DRIVE AGAINST CHRISTMAS IS ON IN RUSSIA

MOSCOW, Dec. 16 (U.P.)—While Christendom prepares to celebrate its greatest holiday, the Russian Society of Godless is intensifying its campaign during the Christmas to increase the number of atheists in the Communist state from 6,000,000 to 10,000,000 by the end of 1932.

The efforts of the godless society will be less noisy and more effective than heretofore, according to Alexander T. Lukachevsky, national secretary, who told the United Press scientific education would replace propaganda and demonstrations.

Program Outlined

The godless organization will attempt the following program during the Christmas period, up to January 15:

(1) Short-term courses to prepare anti-Christmas lecturers in all parts of the country.

(2) Meetings of social organizations in all cities for anti-religious work to counteract the holiday appeal, especially in the new industrial centers. Tens of thousands of peasants fresh from the backward villages are reached in these centers.

(3) The organization of "godless shock troops" on Christmas day, pledged to work harder and serve as pace setters for their "superstitious fellow workers."

(4) A special drive for women members of the society in an effort to raise the percentage of women enrolled from 30 to above 40.

(5) Twenty travelling anti-religious exhibitions sent into the most remote villages.

(6) An enormous quantity of printed matter, posters, wall newspapers, books and leaflets to be distributed during the Christmas season. Two of the books were devoted to anti-religious plays suitable for the season.

(7) A national radio meeting organized for Christmas eve, to discuss the five-year plan at the time the churches will be opening the holiday in traditional fashion.

Slogan Adopted

An official slogan has been adopted for the anti-Christmas drive. It is "for a Bolshevik greeting of the new year—the fourth year of the five-year plan."

Lukachevsky said many new "anti-religious universities" had been opened in recent months, bringing the total to 85. Forty new anti-religious museums were opened, most of them in abandoned churches.

Lukachevsky vigorously denied forcible methods were used in closing churches or propagandizing against religion. He said a vote of the population always decided whether churches, synagogues and mosques should be closed.

Actress Collapses In Picture Studio

SANTA MONICA, Cal., Dec. 15 (U.P.)—Pola Negri, screen star, was ill in Santa Monica hospital tonight after a collapse in a Hollywood studio late today.

Dr. Leo J. Modsen, Miss Negri's physician, declared the actress was in no grave condition but would be kept in the hospital several days for examination.

Legal Notices

RESTORATION TO ENTRY OF LANDS IN NATIONAL FOREST, (List 6-2164 "C"Mam. 1433079). Notice is hereby given that the lands described below, within the Crater National Forest, will be open to settlement and entry at the United States Land Office at Lakeview, Oregon, under the provisions of the homestead law and act of June —, 1906 (34 Stat., 233), on June 1, 1932, by any qualified person in the absence of entry by persons coming within either of the two following classes: (1) Persons named after each tract upon whose application the lands were listed, if any, who, in order to avail themselves of the preference right, must file their application within sixty days prior to date of opening; (2) Ex-service men, who, in order to avail themselves of the preference right conferred by Congress under Public Resolution No. 85, approved June 12, 1930, may file application within one hundred ten days prior to date of opening. All such applications filed within the first twenty days of this period will be treated as simultaneously filed at 9 a. m. on the ninetieth day prior to date of opening. Applications by ex-service men thereafter, but prior to date of opening, will be treated in the order in which filed. The general public may file applications within twenty days prior to opening date. These will be treated as simultaneously filed at 9 a. m. on date of opening, but no application will be allowed prior thereto. NE¼ NE¼ SE¼, NE¼ SW¼ NE¼ SE¼, E½ NW¼ NE¼ SE¼, N½ SE¼ NE¼, SE¼, Sec. 9, N½ N½ NW¼ SW¼, N½ NW¼ NE¼ SW¼, SW¼ NE¼ NW¼ SW¼, SE¼ NW¼ NE¼ SW¼, S½ NW¼ NW¼ SW¼, NE¼ NE¼ SW¼, N½ SW¼ NW¼ SW¼, Sec. 10, T. 36 S., R. 6 E., W. M., containing 62.50 acres. List 6-2164, listed upon the application of H. E. Hansberry, Rocky Point, Oregon. Entry of the land will be allowed only upon execution of a perpetual flowage and seepage easement contract in favor of the United States. D. K. PARROTT, Acting Assistant Commissioner.

H D16,23,30-J6—112

Lorraine School of Beauty Culture
Stewart-Drew Building
731 Main St.
Enroll Now for Special Low Tuition Rates
Permanents $2.95
Lorraine Oil Wave $3.25
Best Materials Used

Scene Of Winter Olympic Games

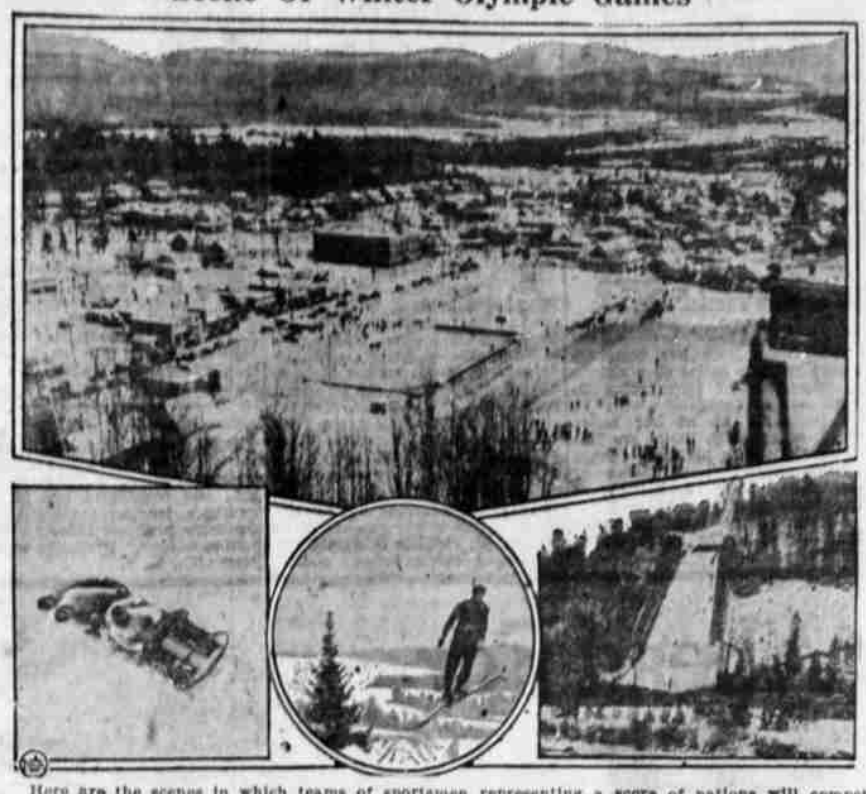

Here are the scenes in which teams of sportsmen representing a score of nations will compete in the Third Olympic Winter Games. At top is an aerial view of the stadium at Lake Placid, N. Y., where speed skating races and some of the hockey games will be held. Below, left to right: A four-man bob team rounding a steeply banked turn at mile-a-minute speed; a ski-jumper taking off for a leap of nearly 200 feet on the Intervales hill; a general view of the ski hill, flanked by stands for 5000 spectators.

COMMISSION LISTS FEDERAL OPENINGS

The United States civil service commission has announced open competitive examinations as follows:

Associate physicist (sound, or any other specialized branch of physics), $3,200 a year, assistant physicist (any specialized branch of physics), $2,600 a year, various services. Closing date, February 2, 1932.

Assistant latitude observer, $2,600 a year, less $400 a year for dwelling, Coast and Geodetic Survey. Closing date, January 5, 1932.

Bindery operative (hand or machine operations), government printing office. Closing date, January 7, 1932.

All states except Delawart, Iowa, Maine, Maryland, New Hampshire, Vermont, Virginia and the District of Columbia have received less than their share of appointments in the apportioned departmental service at Washington, D. C.

Full information may be obtained from Lulu B. Hutchins, secretary of the United States Civil Service board of examiners at the post office.

Church Night Is Set for Thursday

The Community Congregational Church will hold Church Night on Thursday at the Community building of the church at Garden and Martin streets.

A pot luck supper will be served at 6 o'clock followed by a program. Rev. C. H. Harrison, D. D., of Portland, superintendent of the Congregational Conference of Oregon, will be present and speak. Moving pictures will be shown and a rehearsal of the Christmas pageant "At the Door of the Inn" will be held. This pageant is to be given in the church on Sundays 20 and 27.

Navy Grid Coaches Re-Hired For 1932

ANNAPOLIS, Md., Dec. 16, (U P)—Edgar (Rip) Miller, head football coach at the naval academy, and other navy coaches have been reengaged for the 1932 season, Captain John D. Wilcox, jr., director of athletics, announced today.

Chris Flanagan will remain as backfield coach, and Johnny O'Brien as line coach.

Christmas Program—The ladies auxiliary, F. O. E., is holding its regular meeting Friday evening, Dec. 18. A Christmas tree will be held and pot luck supper served. Toys and candy will be distributed to the children. Each member attending the meeting is asked to bring a toy and also some donation for the pot luck dinner.

It is fortunate that we can ride to the poorhouse in such nice automobiles.—Congressman Cyrenius Cole of Iowa.

RICHARDSON SPRINGS
Chico, Butte Co., Calif.
Winter Rates
Nov. 15, 1931 to Mar. 15, 1932
Hotel Rooms
Upper floors, $5.00 per day
Lower floors, $4.00 per day
Including dining room service, steam and mineral baths.
Housekeeping cottages reduced 40 per cent for this winter season. Summer rates for 1932 materially reduced. For folders write
LEE RICHARDSON, Manager

WOOD!
That favorite cook stove and heater fuel—
BLOCK-WOOD
not only the best but also the cheapest fuel.
You save by ordering
Double Loads
Fuel Oils, Coal Oil Burners.
PEYTON & CO.
"Wood to Burn"
126 S. 7th. Phone 535.

TOY DISPLAYS FIND PLACES IN 2 WINDOWS

William G. Houston and Ben Kern are two good samaritans who came to the relief of the Klamath Falls fire department by offering window space in which to display toys the firemen have been collecting and repairing for the past three months.

The firemen are satisfied that they have enough dolls, doll buggies, wagons, skooters, bicycles and all kinds of other toys to take care of at least 400 needy children. In fact their toy repairing program so far exceeded expectations and they have so many toys that two display windows were needed.

Firemen Busy

Tuesday two truckloads of articles were taken to the vacant store at 523 Main, next to Houston's shoe store, and more will be taken Wednesday. Toys will also be placed in the display windows at 607 Klamath avenue Wednesday.

Another truckload of toys to be repaired before Christmas was gathered by the firemen Tuesday, and work on them was begun at once. Donations are still coming in, according to Fire Chief Taylor, and those who still have toys to turn over to the firemen are asked to do so as soon as possible in order to give the toy-doctors ample time to repair them.

Aid Needed

Any individual or organization knowing of any child in want of Christmas toys is asked to call the fire department at 47. Names, ages and addresses of these children will be taken down and the cases will be investigated.

Fire Chief Taylor reports that the firemen will probably need aid in delivering the articles the day before Christmas.

A vote of appreciation was voiced by the firemen for the splendid cooperation they have received in their charity program. The same method of providing children with toys will be carried out next year.

Everett Marshall Defeats Coleman

KANSAS CITY, Dec. 16, (U.P.)—Everett Marshall, La Junta, Colo. heavyweight wrestler, defeated Abe Coleman, Los Angeles, in two out of three falls here last night.

Marshall won the first fall with an airplane spin in 28 minutes 20 seconds and the third with a flying tackle in four minutes, 48 seconds. Coleman took the second fall in 15:20 with a body slam.

Jackie Sharkey Beats Wiseman

ST. PAUL, Minn., Dec. 16, (U.P.)—Jackie Sharkey, Minneapolis, 123½, defeated Hymie Wiseman, Des Moines, 122½, in their 10-round match last night.

Paul Wangley, Minneapolis, 123, knocked out Johnny Ryan, Milwaukee, 124, in the seventh round of their scheduled 10-round match.

BRUINS-RANGERS TIE

BOSTON, Dec. 15. (UP)—The Boston Bruins and New York Rangers battled through an overtime period to a 2-2 tie at Boston Garden tonight in a national hockey league game marked by fierce body-checking on both sides.

I never wore a sleeveless nightgown in my life.—Estelle Taylor, divorced wife of Jack Wempsey.

Editorials on News

(Continued From Page One)

the United States as a whole was 4.1.

* * *

IN Oregon, in 1930, the average number of persons per family was 3.6. In Washington, it was 3.7. In California, it was 3.5. In Idaho, it was 4.1.

For some reason, they seem to run to slightly larger families over in Idaho.

* * *

DOWN here in Southern Oregon, we seem to run pretty close to the general average for the state.

In Klamath Falls, the average number of persons per family is 3.8, slightly over the average for the state as a whole. In Medford, it is slightly under the general average, or 3.5 persons per family.

The figures for Roseburg and Grants Pass are not yet available, but for Douglas county the average per family is 3.4 persons and for Josephine county it is 3.3 persons.

* * *

IN 1920, according to the census bureau, the total number of families in Oregon was 202,890. In 1930, the total number of families was 267,960.

That is an increase in number of families amounting to 32 per cent in 10 years, which isn't anything to be ashamed of in the way of growth.

* * *

WHILE we are making comparisons between 1920 and 1930, let's get down to Southern Oregon.

In the four Southern Oregon counties of Jackson, Josephine, Klamath and Douglas, there were 16,587 families in 1920, while in 1930 the number of families in these four counties had increased to 28,104—a growth of 69.4 per cent.

* * *

NOW let's sum up:

While the number of families in the state of Oregon as a whole was increasing by 32 per cent, the number of families in these four Southern Oregon counties increased by 69.4 per cent.

In other words, in the ten years between 1920 and 1930 Southern Oregon grew TWICE AS FAST as the state of Oregon as a whole.

* * *

HERE is some sound advice: Keep your eye on Southern Oregon in the NEXT ten years.

CHICHESTERS PILLS
THE DIAMOND BRAND.
Ladies! Ask your Druggist for Chi-ches-ters Diamond Brand Pills in Red and Gold metallic boxes, sealed with Blue Ribbon. Take no other. Buy of your Druggist. Ask for CHI-CHES-TER S DIAMOND BRAND PILLS, for 40 years known as Best, Safest, Reliable. Buy Now!
SOLD BY DRUGGISTS EVERYWHERE

Red Ball Stage Line
One Stage Daily for Lakeview, Oregon
Terminal Stage Depot
830 Klamath
PHONE 999
Leave K. F. 8:30 a. m.

"You needn't tell me —I know Camel is the fresh cigarette!"

Here's why they're FRESH!

CAMELS are never parched or toasted

THERE is of course a sound reason why the Camel Humidor Pack can deliver to Camel smokers a cigarette that is genuinely *fresh*.

Camels are *made* fresh to start with, *fresh* with natural moisture—blended of the choicest, delicately mild, full-mellow, sun-ripened tobaccos that money can buy.

The full natural goodness of these fine tobaccos is safeguarded at every step in their handling—they are never parched or toasted—the Reynolds method of scientifically applying heat guarantees against that.

That's why we can say with every assurance that Camels are truly *fresh*. They're *made* fresh—not parched or toasted—and then they're *kept* fresh in the Camel Humidor Pack.

The delights of a genuinely fresh cigarette are so rare and desirable that Camel popularity continues to mount daily to new highs.

Test these delights for yourself—see what true *freshness* means in cool, slow-burning, delicate mildness—switch to Camels for just one day, then leave them—if you can.

R. J. REYNOLDS TOBACCO COMPANY, *Winston-Salem, N. C.*

"Are you Listenin'?"

R. J. REYNOLDS TOBACCO COMPANY'S COAST-TO-COAST RADIO PROGRAMS

CAMEL QUARTER HOUR, Morton Downey, Tony Wons, and Camel Orchestra, direction Jacques Renard, every night except Sunday, Columbia Broadcasting System

PRINCE ALBERT QUARTER HOUR, Alice Joy, "Old Hunch," and Prince Albert Orchestra, direction Paul Van Loan, every night except Sunday, N. B. C. Red Network

See radio page of local newspaper for time

CAMELS

Made FRESH—*Kept* FRESH

● *Don't remove the moisture-proof wrapping from your package of Camels after you open it. The Camel Humidor Pack is protection against perfume and powder odors, dust and germs. In offices and homes, even in the dry atmosphere of artificial heat, the Camel Humidor Pack can be depended upon to deliver fresh Camels [illegible] time*

©1931, R. J. Reynolds Tobacco Company