EQUIPMENT OF TENNANT PLANT IS INCREASED

Two G. M. C. Trucks Are Shipped to Long-Bell; News Notes

(Special To The Herald)
Mrs. O. O. Wingfield, Correspondent

TENANT, May 1.—The Long-Bell Lumber company has just received two large G.M.C. four-yard dump trucks which were delivered from San Francisco to be used at the steam shovel in the woods by the railroad grading crew.

The Wednesday night "500" club met this week with Miss Isobel Goldman who was assisted by Loren Salisbury. Three tables of "500" were in play during the evening. Mrs. C. C. Marshall won the ladies first prize and Mrs. C. D. Brown the consolation; C. C. Marshall won the gentlemen's first prize and Mrs. C. D. Brown the consolation. Dainty refreshments were served at the close of the play.

Mrs. C. W. Murphy entertained the members of her immediate family Saturday evening at a delightfully appointed dinner party. The occasion being her husband, C. W. Murphy's birthday. Mr. Murphy is our genial camp superintendent. We are not prepared at this time to tell his exact age, but we do know he has been in the logging game for over 40 years and knowing he must have been at least 20 when he started, we can come within a few years, but we do know that Mr. Murphy is still a young man.

A social event of the week was the afternoon party given by Mrs. O. O. Wingfield at her home on C street Wednesday afternoon. In the advertisement guessing contest, Mrs. Geo. C. Howard won first prize; Mrs. M. H. Crane the middle prize and Mrs. Clay Parker the consolation. The 12 ladies present were: Mesdames R. B. Hawkins, H. J. Templeton, J. Sandie, Clay Parker, M. H. Crane, H. J. Rottman, C. W. Murphy, Geo. C. Howard, J. H. Frasier, C. A. Marshall, J. McMichael and the hostess, Mrs. Wingfield served delicious refreshments.

President Osenbaugh of the Chico State Teachers' college was in Tennant Wednesday and addressed the high school students. His talk was so inspiring that the students were all eager to go on to college after finishing high school. A number of the parents and townspeople enjoyed his talk also. President Osenbaugh was accompanied by A. G. Grant, superintendent of high schools in Siskiyou county, Mrs. Grant and Mrs. Ring, all of Yreka, Calif.

The ball games Friday afternoon at Tennant between the high school girls and boys of Macdoel and the high school girls and boys of Tennant resulted in a victory for the Macdoel boys and the Tennant girls. The score for the girls' teams was 15 to 8 in favor of the Tennant girls.

Mrs. L. O. Proyty left Saturday for Portland, Ore., for a few weeks visit with her daughter.

Mrs. Dale Beeson returned Saturday from a two weeks' trip. Mrs. Beeson and her sister Mrs. C. H. Foster of Klamath Falls visited relatives and friends at Oakland, San Francisco, Richmond, Iron Mountain and Dunsmuir, having had a wonderful time.

Henry Clark of Mt. Shasta City, Calif., visited at the home of his mother, Mrs. J. O. Miller, the first of the week.

FAREWELL, OLD SIX-SHOOTER!

Dorothy Dwan is to Play Lady In "Virgin Queen"

By DAN THOMAS
NEA Service Writer

HOLLYWOOD, Calif., May 1.—From "horse opera" to Queen Elizabeth's court is the step that has been taken by Dorothy Dwan, one of movieana's younger artists. "Horse opera," by the way is Hollywood's term for a western film.

For thousands of feet of film, Dorothy rode horses, waved a six-shooter and did everything else that a high-class cowgirl should do. She was Tom Mix's leading lady in five pictures—and Tom likes his leading ladies to leap about.

Dorothy has discarded her sombrero and riding boots for the time being in favor of the fifteenth century gowns of Queen Elizabeth's court. She is playing Sir Walter Raleigh's wife in "The Virgin Queen," a technicolor film depicting a part of Queen Elizabeth's life.

Miss Dwan's mother, who is also her press agent, writes:

"Dorothy Dwan has been signed for the leading role in 'The Virgin Queen,' a technicolor film. The blue in Dorothy's soulful eyes will remain and the red gold can no longer be taken from her hair by the merciless camera. Her perfect features will be seen with their matchless coloring in the story of Quene Elizabeth."

The highest compliment that can be paid Dorothy is that she doesn't believe these things that her mother says and writes about her. As a matter of fact, Dorothy is actually quite a human sort of a person. She knows that she is attractive of course—few pretty girls don't. But she keeps that knowledge to herself.

"I want to get away from westerns," Dorothy told me. "These 'horse operas' are a good place for a girl to get started, but there is no future in them except for the men.

"Then, too after having played with Tom Mix, I would feel that I was taking a step backward to play with any other western star. And since Tom is going to Argentine to make his next few pictures, he's out of the question.

The prohibition enforcement department issues a statement that Kansas City and Houston will be dry in June. Believe that and you can believe anything.

The Daughters of the American Revolution have put William Allen White on the blacklist. How does one go about getting on that list, does anyone know?

Dorothy Dwan has laid away her trusty six-shooter to play the Lady

At The Liberty

While many believe that the days of the underworld are no more they have but to read the metropolitan papers carefully to realize that in all the larger cities there is the same underworld life today that there was years ago and the same snares set to catch the innocent and unsuspecting youth. "The Girls of the Underworld," which has been booked for two days at the Liberty theatre commencing today is a picture which, while daring in its theme, is powerful in moral.

There are several principal characters among which are two innocent girls who fall into the clutches of an unprincipaled youth, sowing his wild oats. Prudish parents too modest to inform their daughters of vital facts, are shown to be, in a measure, responsible for the trouble in which their children become involved. Owing to the many delicate situations in the picture, afternoons are for the ladies only while evenings are for men only.

At The Pine Tree

"The Del Ruis Four" in a "Spanish Dance Novelty" is the outstanding attraction at the Pine Tree theatre today and Wednesday. This act consists of four talented artists who not only dance but also have several novelties to offer.

The other four acts on the bill are of standard quality and the show should please one and all.

On the screen "The Lily" starring Belle Bennett.

CORRECTION

Through an oversight the name of the Klamath Furniture company was omitted from the listing of firms taking part in the Pabco parade yesterday as well as from the dealer listing in the company's advertisement.

SIXTY PUPILS FROM MERRILL IN SONG MEET

News Notes of Rural Community Related By Correspondent

(Special To The Herald)
Helen Anderson Correspondent

MERRILL, May 1.—A chorus of close to 60 upper grade girls and boys took part in the Klamath county musical program last Friday evening. Music notebooks made by the following girls were entered in the contest: Helen Wolff, Helen Walker, Ida Meyers, Stella Shuck, Fannette Offield, Bertha Thomason, Mona Fause and Louise Haskins.

Doris Kandra, Evelyn Zbinden, Billie Burke and Lorraine Haskins with Pauline as substitute composed the team for the music memory contest.

G. H. Carleton is spending a few days in Merrill from his home in Central Point.

Mr. and Mrs. E. L. Hosley and family, Mr. and Mrs. E. M. Buhb and family visited with Mr. and Mrs. R. H. Anderson Sunday.

Mrs. R. H. Anderson was elected first delegate to attend the Rebekah lodge at Roseburg, and Mrs. G. W. Offield second delegate. This is the grand lodge which will be held in May.

Misses Ruth Miles and Helen Anderson visited in Klamath Falls Thursday evening.

Misses Louise Dalton and Ellen McVeigh visited in Klamath Falls Friday.

Frank Sexton visited the Merrill grade and high schools Thursday.

Mr. and Mrs. Ed Frazier, Mr. and Mrs. Bruce Rambo and Ben Hayword motored to Topsy grade Sunday.

Mrs. Minnie Dillard visited her daughter in Klamath Falls Thursday evening.

Mrs. Chas. Brown and family, and Mrs. Dick Anderson visited friends in Klamath Falls Wednesday.

G. H. Carleton was the dinner guest of Mr. and Mrs. R. H. Anderson Wednesday evening.

Mr. and Mrs. C. A. Barrows and children were Klamath Falls visitors Wednesday.

Miss Helen Anderson spent the week-end with Mr. and Mrs. Chas. Martin in Klamath Falls.

R. L. Dalton transacted business in Klamath Falls Friday.

Mrs. N. K. Bogus was shopping in Klamath Falls Thursday.

Mrs. J. W. Taylor and Misses Arlene Taylor and Helen Atchinson visited in Klamath Falls Thursday.

For Circuit Judge
A. L. LEAVITT
PRESENT INCUMBENT
No. 50 on Ballot

ANTI-KNOCK
RED CROWN GASOLINE
needs no "dope"
STANDARD OIL COMPANY OF CALIFORNIA

NOTICE
Logging Contractors and Lumbermen

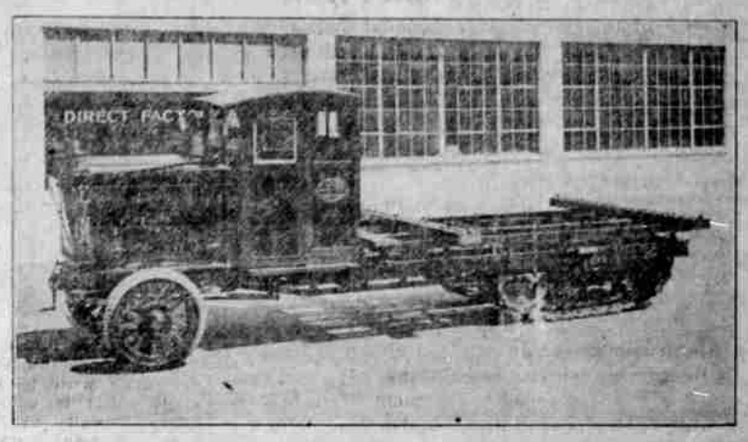

LINN TRACTORS——GET THE LOGS
—and Operate the Year Round
At Lower Cost

Why wait for dry roads and lose the returns on your invested capital when you can buy Linn tractors and operate the year round.
We believe Linn Tractors the most valuable transportation unit ever built for your operations.

REPUBLIC TRUCK SALES Corporation
481 E. Madison St. Portland, Oregon
Phone EAst 5402
See our Mr. Sam Robinson at Hotel Willard April 28 to May 5 for full information

STUDEBAKER
The Great Independent
offers
The Commander
THE WORLD'S CHAMPION CAR
[25,000 miles in less than 23,000 minutes]
in a new model-The Club Sedan
-at a new low One-Profit price
$1435 F.O.B. FACTORY

SEE this new Commander and other new Studebaker and Erskine models at the most comprehensive showing of these champion cars ever made in this city.

See the new Dictator Royal Sedan with six wire wheels. See the new Dictator Club Sedan and the Victoria.

See the new Erskine Six—a car listing as low as $795, which is so finely built of high quality materials that it can be driven 40 miles per hour even when NEW. See the new President Straight Eight—100 horsepower—80 miles per hour—131-inch wheelbase.

This exhibit will thrill every man or woman who appreciates beauty of line and color in fine motor cars.

THE STUDEBAKER LINE			
Model	Brake Horsepower	Miles per Hour	PRICES f.o.b. factory
PRESIDENT EIGHT	100	80	$1985 to $2450
The COMMANDER	85	72	$1435 to $1625
The DICTATOR	70	65	$1195 to $1395
ERSKINE SIX	43	62	$795 to $965

Dunham Auto Co.
Sixth Street at Oak Avenue · Phone 52-W
Beautiful in design—thoroughly modern—mechanically right

Dental Attention For All

and our prices make it possible.

No need to delay any longer. Come and be convinced that you get a dental service second to none in quality at prices that are lowest for first class work.

Guaranteed Painless Extraction.

PORTLAND PAINLESS DENTISTS
Corner 11th and Main Sts.
PHONE 94

An Investment for the Future
—a Six of Long Life and Advanced Design

Judged by even the most critical standards, the New Series Pontiac Six is months—even years—ahead of its field. Its style is the height of fashion—achieved with low, graceful, modish lines—emphasized by magnificent new bodies by Fisher.

Its big, economical motor has the G-M-R cylinder head, for smoothness, power, snap and speed. It introduces the cross-flow radiator into the low-price field for elimination of engine cooling cares. It has every other really worthwhile feature that progressive engineering has devised! And in addition, it has that great fundamental which has been the basis of Pontiac's ever-growing success—the great fundamental of long life!

As a result the Pontiac Six will continue to assure owners a resale value which is the marvel of the industry. When you buy a Pontiac Six you know you are getting—not only a car that is new today—but a six so advanced in style and engineering, so famous for long life that its inherent value will always be consistently high!

2-Door Sedan, $745; Coupe, $745; Sport Roadster, $745; Phaeton, $775; Coupe, $795; 4-Door Sedan, $825; Sport Landau Sedan, $875; Oakland All-American Six, $1045 to $1265. All prices at factory. Delivered prices include minimum handling charges. Easy to buy on the liberal General Motors Time Payment Plan.

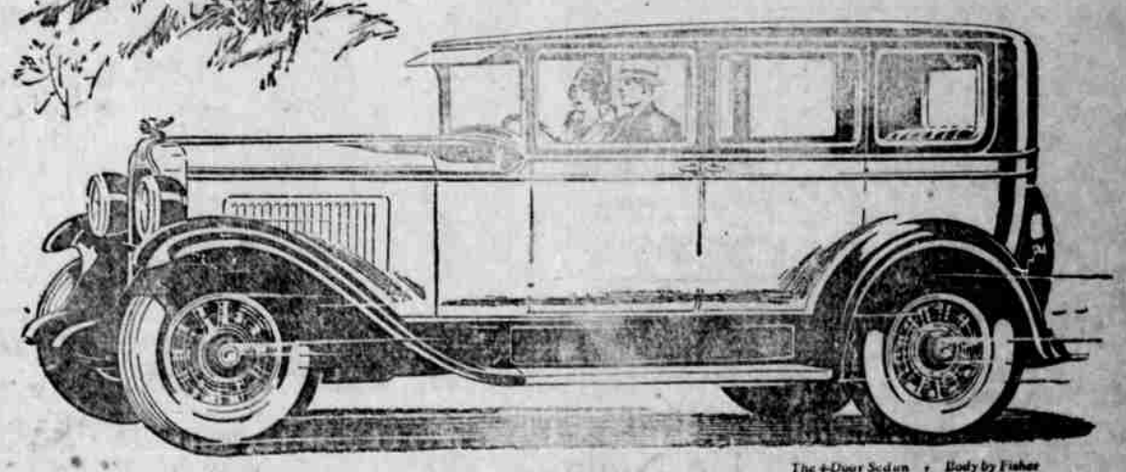

The 4-Door Sedan · Body by Fisher

LaPrarie Bros. and Anderson Motors
ASSOCIATE DEALERS: Auto Livery Co., Lakeview; Hessig Auto Company, Chiloquin
PHONE 212 831 KLAMATH
PONTIAC SIX
PRODUCT OF new series GENERAL MOTORS