# IN THE REALM OF SPORT

## Delaney Crumbles in First Round Under Battering from Fists of Cocky Jack Sharkey

NEW YORK, May 1. (AP)—The storm of the old Jack Sharkey, furious youngster who once smashed his way to the very door of the heavyweight throne room, has swept again through Madison Square Garden.

Like a tornado in human form, the garrulous gob swept out of his corner last night and crushed

Jack Delaney as if the Bridgeport warrior, himself a disappointed title contender, epitomized all the humiliation and heart break of defeats that had come to Sharkey since Jack Dempsey knocked him out last summer.

Only one minute and 13 seconds of the first round was the dulled rapeir of the north able to last before Sharkey's crushing drive. Almost before the echoes of the opening gong had died, a volley of short hooks to the head dropped Delaney, badly hurt, to one knee.

Snarling, bitter, tigerish in his ferocity, Sharkey leapt into his wobbly foe, felling him with a looping right to the head. Then as Delaney writhed on the canvas, pulled himself to his knees, and swayed finally to his feet, Sharkey waited, right hand poised. Full on the chin, with power sufficient to fell on an ox, the rampaging sailor ripped his right uppercut flush into Delaney's twisted features as the trembling French-Canadian, eyes closed, head buried in his chest, stumbled forward. No fighter could have risen from that final blow.

Down in the resin dust, blood trickling from his mouth and ear, Delaney toppled like a tall, statuesque tree of his northern forests, cut off at the base. The force of the blow jutted his red mouth piece half out between his lips, a grotesque picture as Delaney rubbed his face in the canvas, and fought, sub-consciously, to regain control of his muscles and numbed brain.

Above the fallen fighter, now still as the referee finished the count of ten, Sharkey snarled, tears of pure ferocity and pent up feeling rolling down his

cheeks. As the crowd of 15,000 roared its acclaim of him after almost a year of boos and hisses, Sharkey turned his face defiantly to them, the wetness still on his cheeks.

Delaney never struck a blow in his own defense.

The disastrous defeat ended Delaney's short and disappointing career as a heavyweight. Delaney was little more than a light heavyweight last night, conceding 14 pounds to Sharkey, who scaled 192.

## Harvard Noses Out Yale in Interschool Mental Battle

By WILLARD E. MARTIN, JR.
United Press Staff Correspondent

CAMBRIDGE, Mass., May 1. (UP)—Harvard and Yale mental brawn clashed on the gridiron of thought Monday in the first intercollegiate "brain battle" ever staged.

Two teams of 10 men each, the scholastic cream of their universities, fought a cerebral battle for their alma maters, the winner to be determined by the highest rankings in an examination in English literature.

The Harvard team waged its fight here, while 10 Yale men, 174 miles away in New Haven, Conn., defended their alma mater.

Though it had been reported at New Haven that the Elis had been whipped into fighting trim with a two weeks' fish diet, Harvard entered the contest with high determination.

But, though the battle had been fought and won, the victor could not be crowned, for a committee of three neutral referees, Professors C. G. Osgood and A. K. Potter of Princeton and J. O. Adams of Cornell, first must examine the 20 papers of the two teams.

The Harvard men were felt to have a little edge on their opponents due to the fact that nearly 140 other Harvard students took the same examination with them, the examination being considered the final in the Harvard English literature course. It was thought the silent ecouragement of their fellow students might possibly urge the team to splendid efforts.

A telegraphic handshake, comparable to the moments just before a crucial struggle in the Yale bowl or the Harvard stadium, preceded the contest.

"The members of our team and the department unite in sending the Harvard team and English department the most cordial greetings," Coach Professor George H. Nettleton of Yale wired to Coach Professor John S. P. Tatlock of Harvard.

"The members of the Harvard team and English department," Professor Tatlock wired in reply, "highly appreciate your methods and heartily greet the Yale team and English department."

### Big Leagues Results

NATIONAL

| | | | |
|---|---|---|---|
| Brooklyn | 4 | 11 | 2 |
| New York | 14 | 11 | 2 |

Petty, Moss and Henline; Henry and Hogan.

| | | | |
|---|---|---|---|
| Boston | 12 | 19 | 4 |
| Philadelphia | 6 | 10 | 2 |

Robertson and Taylor; Ferguson, Willoughby, McGraw and Wilson.

| | | | |
|---|---|---|---|
| Chicago | 7 | 10 | 0 |
| Pittsburgh | 8 | 16 | 1 |

Weinert, Malone and Gonzales; Grimes, Miljus and Gooch.

| | | | |
|---|---|---|---|
| Cincinnati | 6 | 6 | 2 |
| St. Louis | 4 | 11 | 7 |

J. May, Kolp and Picinich; Sherdel and Davis.

AMERICAN

| | | | |
|---|---|---|---|
| New York | 8 | 11 | 1 |
| Washington | 4 | 12 | 5 |

Pipgras and Cochrane; Ruffing and Heving.

| | | | |
|---|---|---|---|
| St. Louis | 10 | 14 | 1 |
| Cleveland | 3 | 10 | 5 |

Blacholder and Schang; Buckeye, Brown, Bayne and Autry.

| | | | |
|---|---|---|---|
| Detroit | 6 | 8 | 1 |
| Chicago | 10 | 14 | 0 |

Whitehill, Smith, Sorrell and Woodall; Faber, Blankenship, Thomas and Crouse.

## OLD TIM FINDS ANOTHER

McGrath Thinks Young Cowboy Will Take Title From Mickey Walker

By NEA Service

SAN FRANCISCO, May 1.—Back in the old days, Tim McGrath, merry wise-cracker of the pugilistic fraternity, had a habit of invading eastern rings with a gee-whizzer, like Tom Sharkey, Ike Weir, the "Belfast Spider," "Mysterious Billy" Smith and other fistic immortals.

Now, with his famous old partner, "Spider" Kelly, gone, Tim's ready to entrain once more. After a year of work, he's presenting Cowboy Jack Willis, a Texas middleweight. On the strength of Willis' great showing here with Mickey Walker and Dave Shade, Tim believes his boy is entitled to a crack at the title in Chicago.

Willis, a blond batterer, showed a wicked wallop and beaucoup intestinal fortitude when he was sent out to Tim—old-time trainer and seconder of fighters in the finish scrap days—for intuefage. He's hitting as hard or harder. And in addition, he's ringwise.

Dave Shade took a ten-round decision from Willis—but not until after Shade had been floored.

Willis was picked for Walker's opponent in one of these overweight, non-title scraps here. The money offered Willis was nothing to brag about, either. But canny Mr. McGrath did some figuring. He felt a good showing with Walker would more than make up the financial end.

Their scrap was an epic. Several times Willis seemed on the verge of taking the count. In each case, he fought himself back, and while Walker had an edge, many insisted it should have been a draw.

"That was an over-weight fight; we can take Walker at the middleweight limit," insists Mr. McGrath. So now Tim the kidder isn't kidding a soul by the way he's going after a little scrap. He's thoroughly sold on the idea that Willis will succeed Walker as middleweight king.

## Hooks and Slides

Physical condition of the clubs as they enter the race may be a big factor in deciding the National League pennant this year. It is a well-known and accepted fact that games won in April and early May count just as much as victories in the last quarter and early success may be worth more because of their psychological value.

The bulk of power in the National League seem to be distributed among the western clubs this season and the schedule throws the Pirates, the Cardinals, the Cubs and the Reds into almost a month of free-for-alls before they get a crack at the weaker eastern teams.

Careful study of the schedule and an appreciation of what a quick start will mean were said to have influenced Joe McCarthy in driving his Chicago Cubs at top speed during the training season. The Cubs were the first to have pitchers ready for nine innings of work and they brought home what was said to be the best-conditioned team in the major leagues.

Some managers might dispute the wisdom of having a ball club worked into perfect condition for the very first game of the season. The risk may exist, it is true, of having the athletes go stale and slow down in the final drive for home, but if a team can pile up a big lead in those early games it would have something to work on when the slump came.

Now that the home fans are getting closeups of the clubs, the Cubs are continuing to make quite an impression. Even Judge Landis has stepped out of his role and admits that he has heard some very fine things about the Chicago club.

The artistic trimming that the Cubs gave the champion Pirates in their series of exhibition games was most interesting. The Cubs look great even if they have the reputation from last year of a three-quarter runner.

Kiki Cuyler's spectacular work was one of the outstanding features of the training season and already speculation is being offered that the brilliant former Pittsburgh outfielder will make a pennant winner out of the Cubs.

**Braves Also Look Good.**

The Boston Braves have had the habit for several years of getting into shape quicker than the other clubs and of making a great showing in their exhibition battles with other major league clubs. It has been said that they wanted to win a few games before settling down into their usual role of entertaining the other clubs in the championship race.

This year, however, the Braves seem to have more than a spring flash. That is, their spring flash looked to be on better foundations. With a reliable first baseman, the Braves would have one of the best infields in the league. As it is, however, Dick Burrus may catch the spark from Hornsby and turn into a first-rate player on first.

The Braves have some fine young pitchers, too, and they have spirit. They had it last year, but Hornsby will put more into the club. They are in that desired position of having nothing to lose and everything to gain, and they can shoot the works with abandon.

It has been observed that some critics are considering the Braves a first-division ball club. Even Jack Hendricks, manager of the Cincinnati Reds, predicts fourth place for them and puts them ahead of the Cardinals and the Giants.

### MANDELL GOES EAST.

CHICAGO, May 1. (AP)—Sammy Mandell, lightweight champion, who will defend his title against Jimmy McLarnin of California in New York on May 17, left here today for the east to finish training.

### THEY'LL STEAL THE COURT HOUSE NEXT

By NEA Service

ST. PETERSBURG, Fla., May 1.—Pilfering the Atlantic Ocean or the Woolworth Building should be about as easy as stealing 800 live alligators, and yet the 'gators are gone and police have failed to find them.

When A. H. Baker made a check of his farm recently he found $1200 worth of alligators missing. He told police that the missing leather manufacturers were all present or accounted for the day before, and could offer no clew as to how 800 alligators were kidnaped in less than 12 hours.

### NOTICE TO THE PUBLIC.

I am a candidate for county commissioner of Klamath county on the democratic ticket in the May primary. If nominated and elected I will serve the voters and taxpayers to the best of my ability. I have served on the county fair board the past three years and have had considerable experience in county affairs. Taxpayers need not suspicion that I have pledged myself to any one faction, but if elected will deal fair and just with all, as I have in the past 40 years that I have lived in Klamath county.

E. M. HAMMOND.

A21-M18 inc.

## LEGAL BATTLE WAGED TO FREE EX-KLAN CHIEF

### Attorney General Opposes Efforts to Release Stephenson

INDIANAPOLIS, Ind., May 1. (UP)—Attorney General Arthur L. Gilliom went before the supreme court today and made a vigorous appeal against the latest effort of D. C. Stephenson, former klan dragon of Indiana, to obtain release from the penitentiary.

Stephenson is serving a life sentence for the murder of Miss Madge Oberholtzer. His attorney, John Kiplinger, argued that Miss Oberholtzer committed suicide and that Stephenson "cannot be guilty of felonious homicide."

Gilliom, is denouncing the defense contention, shouted before the state's high tribunal that "she died from blood poisoning which resulted from Stephenson's criminal attack on her."

"She was recovering from the cercarial poisoning when blood poison, resulting from marks on her body made by Stephenson, set in and caused her death," Gilliom argued. "Even if Stephenson were not legally responsible for the poisoning of his victim, he would still be guilty of murder because he is clearly responsible for the blood poisoning. But he is responsible for the mercurial poisoning also."

### Business Locals

Sale—

S. D. A. Dorcas Society, Loomis Bldg., Wednesday, May 2. Cooked food, aprons, fancy work, rummage.—adv. 1-1t*

Cofer's—

For cabinet work 220 S. 7th St.—adv. 30-3t

For Insurance—

See Jas. H. Driscoll, Williams Bldg.—Adv. tf

Band Box (Over Moe's)—

Closing May 19th. All hats below cost—adv. 1-tf

Limb and Body Wood—

Johnson's. Phone 314. 610 Klamath Ave.—adv. 28-tf

Cofer's—

For paiht. 220 S. 7th St.—adv. 30-3t

### Markets

PORTLAND, Ore., May 1, (AP)—Wholesale prices: Butter, cube extras 1c higher; other grades ½c higher; Portland dairy exchange net wholesale prices: Cubes, extras 41c; standards 39½c; prime firsts 39c; firsts 38½c. Creamery prices: Prints 2c over cube standards.

Eggs: Standard extras 1c lower; others steady; fresh standard extras 25c; fresh standard firsts 24c; fresh medium extras 23½c; fresh medium firsts 22½c. Prices to retailers 2c over exchange prices. Association selling price: Extras 26c; first 25c; medium 24c; undersized 20c.

Bids to the farmer:

Milk steady, raw milk (4 per cent) $2.55 cwt. f.o.b. Portland. Butterfat 40c station; 41c track; 43@44c f.o.b. Portland.

Poultry steady; light 15@20; broilers 27@35; Pekin white ducks 27; colored nominal; turkeys alive 25@27.

Onions steady, local $1.75@$2.25 cwt.

Potatoes steady 75c@$1.25 a sack.

Wool steady; eastern Oregon 33c@40c; valley medium, 43c; coarse, 38c.

### TO RECEIVE DEGREE

MONTREAL, May 1, (AP)—Sir Wilfred Grenfell, from one of whose Labrador missions aid was given the Bremen's crew at Greenly Island, is to receive the honorary degree of doctor of laws from McGill University at the convocation May 30. The degree is to be given in recognition of his services to humanity in establishing and maintaining a series of hospitals and nursing homes along the coast of Labrador.

### CARD OF THANKS.

We will always hold in grateful remembrance the many acts of kindness extended to us during our recent bereavement, the parting of our brother Cornelius. To those friends whose expressions of sympathy, verbal, floral and spiritual lightened our burden in an imeasurable degree, we are especially grateful, and we take this means of extending our heartfelt thanks.

Signed:
DENNIS, DANIEL and JAMES M'AULIFFE,
Brothers.

Madame Schoemmel set a record by swimming for 32 hours. Maybe she's training to paddle along with Lindbergh on his next trans-Atlantic flight.

## Nord Opens Up In Landscape Work in City

After studying landscape architecture for the past year under Mr. Francis Asbury Robinson, a prominent landscape architect, Everett O. Nord, for a long time a resident of Klamath Falls, is now conducting his own landscaping business, under the name of Personal Landscape Service.

Mr. Robinson is the man who designed the Philadelphia Exposition Grounds, the large estates of the Duponts, J. P. Morgan, Charlie Dawes, Harry Fisk, and scores of others. As an associate member of the American Landscape Service, Mr. Nord brings to home loving citizens of Klamath Falls the services of men like Mr. Robinson in the landscaping of their grounds.

Mr. Nord is well known in Klamath Falls. He was connected for a long time with the Boy Scouts and the Chamber of Commerce, in various capacities. He is also head of the Longfellows club and before taking up landscaping was connected with the K. D. company of this city. He is married, has three boys, owns his home in Klamath and other property. He has long been interested in civic development and improvement.

Mr. Nord recently completed the landscaping of the Rogue River Sanitarium grounds at Jacksonville, Oregon, the Frank L. Weaver home at 1966 Auburn street, and the Bruce Dennis home at 12th and Lincoln streets.

You don't have to be dumb these days to think that G. O. P. stands for Grand Oiled Party.

### CUMMINGS WON

PORTLAND, May 1. (AP)—Ed Cummings, Portland challenger for the amateur three cushion billiard championship of Oregon, took the lead against Milo Condon, Portland champion, here last night by winning the first block of the 150 point match for the title by a score of 50 to 38. Cummings' high run was seven and he went out in 63 innings. The match was under the auspices of the Amateur Billiard Association of America.

Congress finally got around to that farm bill. But we understand the farmers no longer have anything to be relieved of.

Feel Tired and Achy?

Too Often This Warns of Sluggish Kidneys.

LAME? Stiff? Achy? Sure your kidneys are working right? Sluggish kidneys allow waste poisons to accumulate and make one languid, tired and achy, with often dull headaches, dizziness and nagging backache. A common warning is too frequent, scanty or burning excretions.

*Doan's Pills*, a stimulant diuretic, increase the secretion of the kidneys and thus aid in the elimination of bodily waste. Users everywhere endorse *Doan's. Ask your neighbor!*

50,000 Users Endorse Doan's:

Mrs. D. V. Dickson, 812 Cascade Ave., Hood River, Ore., says: "I know Doan's Pills will do what is claimed for them and I gladly recommend them. My kidneys were not functioning properly and frequent backaches made me miserable. I had dizzy headaches and my kidneys acted irregularly. Doan's Pills were just what I needed. They helped me right away and I was soon free from the troubles."

DOAN'S PILLS 60c
A STIMULANT DIURETIC FOR KIDNEYS
Foster-Milburn Co. Mfg Chem. Buffalo, N.Y.



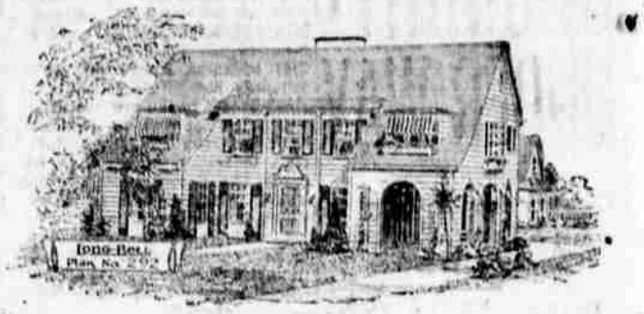


WHAT OUR NEIGHBORS ARE DOING

"It takes a heap o' livin'," the kindly poet sang, "to make the house you live in, into a real home." The wedding bells of May time—the doctor's solemn bow—the pitter pat of tiny feet are some things one must know, if one would feel the joy there is in home life at its best—a place of love and comfort where the weary go for rest. "It takes a heap o' livin," a lot of tears and joy to give the home you live in its claims none may destroy. The man who dwells in a borrowed house and moves from place to place is missing much that's best in life—that nothing will replace.

Talk Over With Us the Matter of a Home of Your Own—It Is Less Difficult Than Many Imagine.

BIG BASIN LUMBER CO.
Long-Bell
Trade Mark
"EVERYTHING TO BUILD WITH"
Phone 107 Spring and Main
Klamath Falls, Ore.



The Advantage

in using

Simonds

CRESCENT GROUND SAWS

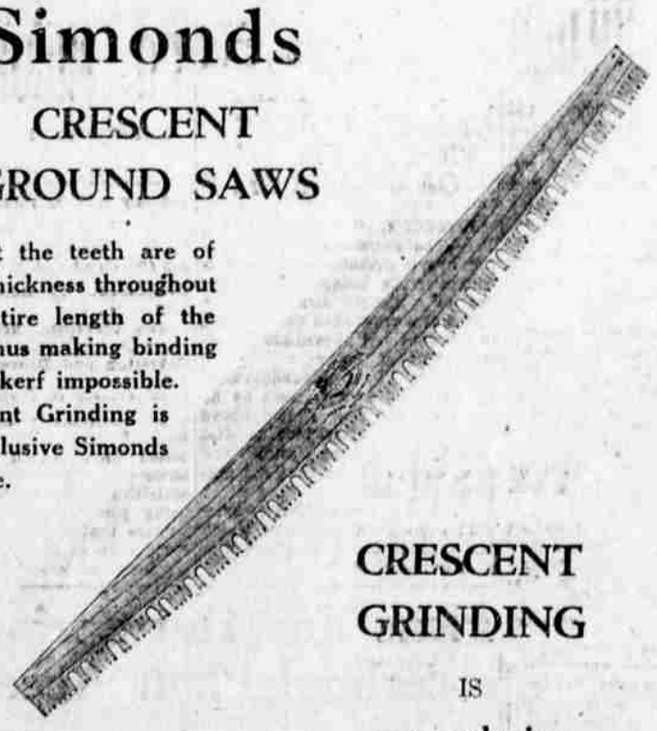

Is that the teeth are of even thickness throughout the entire length of the saw, thus making binding in the kerf impossible. Crescent Grinding is an exclusive Simonds feature.

CRESCENT GRINDING IS an exclusive Simonds feature

Distributed by

LORENZ CO.

WHOLESALE INDUSTRIAL SUPPLIES