MAKE THESE CLASSIFIED COLUMNS YOUR MARKET PLACE

Winnings of Millions Fail To Phase Lucky Housewife

SIDNEY, Aus., Aug. 27. (AP)—Mrs. Mary Jarvis went right on with her washing at her home in a congested suburb of the city today when she was advised that she had come into millions as a result of her claim on the estate of Wm. Andrew Clark, American multi-millionaire, who died in New York in 1925.

"So they've fixed is up?" was Mrs. Jarvis' only comment. "I suppose I will be able to build a better house."

There are 17 Australian claimants to the Clark estate, which is reported here to total in the neighborhood of $500,000,000. Fourteen of the claims, a cablegram from London said, now have been established.

The Clark family migrated from Scotland to northern Ireland about 250 years ago and early last century four Clark brothers emigrated, two to Australia and two to America, each taking an ancient bible, containing a full plan of the family tree, on one of which the claim of Mrs. Jarvis is based.

RICHARDSON SPRINGS

On Highway Near Chico

The most talked of resort in the state. There must be a reason! Why not come and see for yourself?

LEE RICHARDSON, Mgr.

Insurance **Real Estate**

INSURANCE has probably been preached AT you for years, yet, like most sermons do, it has no doubt gone in one ear and out of the other and you have failed to profit by its benefits until it was too late.

We do not Preach insurance to you or AT you, but we are here at all times to advise you and make suggestions for better insurance service. So, before it is too late, let us fix you up right now and rid you of that one more thing that has been worrying you in the past.

J. F. MAGUIRE, Jr.

816 Main St.

Writes all kinds of Sound Insurance.

NOW is the time to

Buy Property

—in—

Lakeview, Oregon

—and—

Alturas, California

We have business and residence property; acreage and sub-divisions; business chances.

Write

Favell-Utley Realty Co.

Lakeview,, Ore. Alturas, Calif.

NEWS NOTES OF MERRILL

MERRILL, Ore., Aug. 27. (Special to Herald)—Glendon Colwell The Herald) — Glendon Colwell Valley hospital, where he underwent a major operation. Friends will be glad to hear he is rapidly recovering.

Frank Sexton and daughter, Francis, were Merrill visitors Wednesday. Mr. Sexton is visiting the girls and boys club in regard to their exhibits at the county fair.

Mr. and Mrs. Zlabeck of Malin visited their daughter, Mrs. C. A. Barrow, Thursday.

Mr. and Mrs. Dan Colwell and children, Robert, Donald, Mary Avice and Mildred, Mr. and Mrs. R. H. Anderson and daughters, Thirza and Helen, were Klamath Falls visitors Tuesday.

Ora Offield is reported as resting easy after a tonsil operation Tuesday.

Mr. and Mrs. Henry Blanton and children returned Wednesday after spending the summer on the coast. Mr. Blanton will resume his position in the Merrill grade schools with the opening of the fall term.

J. Hunnicutt has purchased the home of Jack Ratliff.

The potato club held their monthly meeting at the club rooms Tuesday evening.

Thursday evening the Community hall was the scene of a "Mystery Carnival," he side shows of the fat man, bearded lady and many others furnished amusement. The program consisting of a clown chorus, folk dancing and a boxing match kept the crowd busy trying to see everything. The carnival was sponsored by a committee of the Ladies Aid.

Mr. and Mrs. George Graham were Merrill visitors Thursday.

The girls who will represent the sewing, cooking and home-making clubs in demonstrating at the county fair are: Loraine Beasly and Helen Atchison, demonstrating table setting; Fay Jennette and Bernice Kandra, bed making, and Arline Taylor, Maxine Harper and Esther Atchison demonstrating proper care of shoes and stockings. They are being trained by Thirza Anderson.

son Marshall; "A Good Indian," by E. J. Rath, and "Appassionate," by Fannie Hurst. This raises the number of books to 1458.

Mr. and Mrs. Will Graham are the proud owners of a new Nash sedan.

The Merrill library has received the following new books this month: "Lost Ecstacy," by Mary Rinehart; "The Red Owl," by Rida Johnson Young; "Afternoon," by Susan Ertz; "The Broken Train," by Harold Bendloss; "Ann Dereles," by Robert Keable; "The Dreadful," by Edi-

EXCHANGES

120 acre farm. 40 acres in alfalfa; a few acres in grain; remainder in pasture. A four room house. Large barn. A good well. This farm is located seven miles from Klamath Falls. Will exchange for a good clear residence property and buyer to assume $3500 mortgage.

CHILCOTE & SMITH "Realtors"

727 Main St. Phone 66

REAL ESTATE

FIRE INSURANCE

We specialize in irrigated farms and stock ranches. 18 years' experience in county.

REED & REYNOLDS

1036 Main St. Phone 1095

STAGES TO ALL POINTS

326

New Phone Number

New Reduced Rates

New Location

8th & Klamath Ave.

"The Sunshine Route"

FOR SALE!

A lease on a nine room house with furniture. Located one block from Main street. House full of roomers. Good income.

CHILCOTE & SMITH Realtors

727 Main St.

30-Jy1

WALL PAPER

All New Stock

Acme Quality Paints

F. R. OLDS

Across from Postoffice Phone 43

Paris Protests the Death of Sacco-Vanzetti

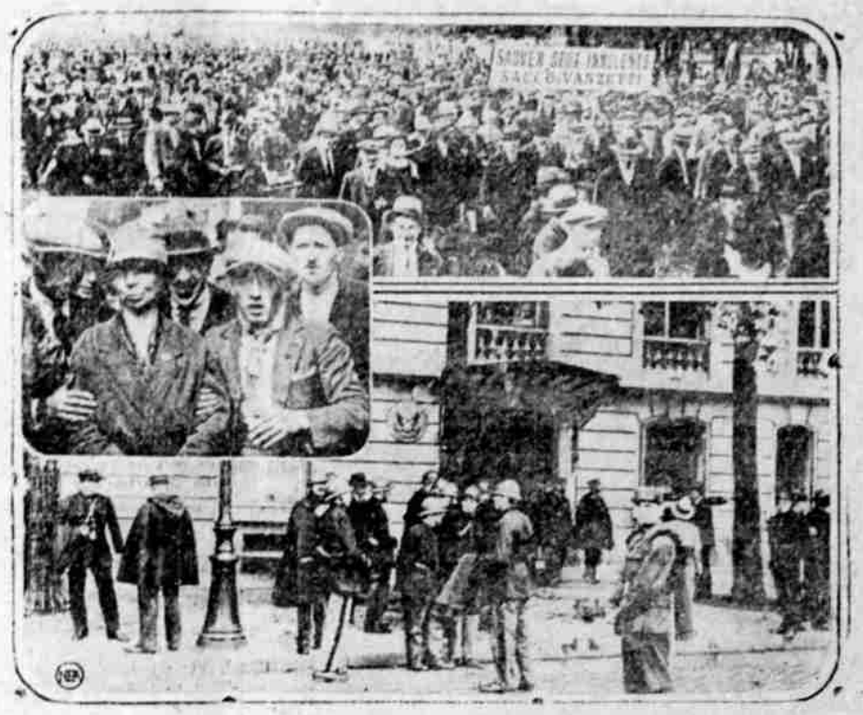

Some idea of the huge crowd that gathered in the Bois de Vincennes in Paris to demand freedom for Sacco and Vanzetti may be gathered from the upper view above. While, below, gendarmes and troops are shown guarding the American embassy. Inset in Luigia Vanzetti, Vanzetti's sister, leading a parade of sympathizers.

Legal Notices

ORDER TO SHOW CAUSE.

In the County Court of the State of Oregon for Klamath County.

In the matter of the guardianship of the estate of John Albert Elder and Mary Mildred Elder, minors.

On reading and filing the petition, duly verified, of William Gabong, guardian of the estate in Oregon of the above named minors, for license to sell the following described real estate:

Lot 13, Block 45, Hillside Addition;

Lots 1, 2 and 3 in Block 4, Lots 1 and 2 in Block 8 and Lots 1, 2 and 3 in Block 7, all in Second Fairview Addition;

Lot 7 in Block 19, First Addition,

all in the City of Klamath Falls, Oregon, and

Lots 1, 2, 3, 4, 5, 6, 7 and 8 in Block 25, Terminal City, and

East half of southeast quarter of Sec. 5, Twp. 37 South, Range 14 East Willamette Meridian,

all in Klamath Count, State of Oregon,

for the purpose of putting out the proceeds on interest for the benefit of said minors, and it appearing to the court that with the exception of said Lot 13, Block 45, Hillside Addition to Klamath Falls, Oregon, which is in a badly run down condition, all of said real property is unimproved and that no income is obtained therefrom, and that it would be beneficial to the ward that said real estate be sold.

It is hereby ordered that the next of kin of the wards and all persons interested in the estate appear before this court in the court room thereof at Klamath Falls, Oregon, on Friday, the 7th day of October, 1927, at 10 o'clock a. m., to show cause, if any there be, why license should not be granted for the sale of such estate, and

It is further ordered that a copy of this order shall be published once a week for three successive weeks (4 insertions) in the Evening Herald, a newspaper circulating in Klamath County, Oregon.

Dated August 26, 1927.

FRED R. GODDARD, County Judge.

NEW TODAY

FOR RENT — Furnished house and garage. In Hot Springs. Phone 1222-M. 27-26*

NEW TODAY

FOR RENT—Large bedroom for two men. Near bath. $22 mo. Phone 229-J. 27*

FOR RENT—Furnished 2, 3 and 4-room apts., one block from Main St. Phone 1419. 27-2*

WANTED — Two berry pickers. Call for W. McVey, Modoc Point. 27*

TO LEASE — 7-room furnished house on Pacific Terrace. $50 month. W. W. McNealy, 1029 Main St. 27-29*

FOR SALE—Cheap, electric baker's oven. Would be suitable for small bakery business or restaurant. Oven is in good condition. Phone 1056-W. 27-31*

FORD RACING CAR—Overhaul-head valves, Atwater-Kent ignition, special racing carburetor, steering gear and oil pump, good tires; car in first class running order. Cost $1250 to build. For sale $300 or trade on light car, late model. At Klamath Sporting Goods Co., 117 So. 7th St. 27

FOR SALE—308 acres stock or dairy ranch near Lorella, Ore., known as Marshall Orr ranch. Can all be irrigated. Close to school and community center. Ranch house, stable, out buildings, etc., ready for immediate occupancy. Offered at a bargain for quick sale. Cash or part cash and terms. Will consider part exchange for Klamath Falls property. Will sell as a whole or in sub-divisions. Address John S. Orr, Klamath Falls. Phone 563-R. 27*

FOR SALE

1—1927 Super Six Essex sedan, com. equipped ... $785
1—1924 Buick extra, runs fine ... $675
1—1923 Buick 4 roadster, license ... $250
1—1924 Ford touring, license, runs fine ... $125
1—Ford coupe, Delco ignition, license ... $135
1—Overland touring, 1923, runs fine ... $120
1—Hudson touring 7-passenger ... $250
1—Hudson speedster ... $325
1—Stutz Bear Cat roadster some car ... $375

Come in and look them over. Liberal Terms.

ROY CALL'S USED CARS
See Walt Abbey
8th and Pine St. Lot. Phone 334
27-2

NEW TODAY

FOR SALE—1926 Dodge roadster. Perfect condition. Only 4000 miles. T. A. Miller, Algoma, Oregon. 27-2*

FOR SALE

1—1927 Ford 4-door sedan, like new ... $500
1—1926 Olds coach, de luxe model, license ... $475
1—1923 Hudson coach, all equipped, license ... $400
1—1924 Ford Coupe, fine condition, license ... $175

We have many more to select from—Liberal Terms.

ROY CALL'S USED CARS
See Walt Abbey
8th and Pine St. Lot. Phone 334
27-2

LOST AND FOUND

LOST—At tent show on Sixth St., a moss agate brooch, keepsake. Reward. Leave at Herald. 24-36*

LOST—Coral string of beads at the Lacey ranch Sunday. Finder return to the Herald Office. 22-27*

LOST—Bundle of clothing Saturday morning on Merril and Lakeview highway. Finder return to Herald. $5.00 reward. 23-25*

MISCELLANEOUS

WE BUY, SELL OR TRADE livestock, cows, hogs, work horses, chickens. Trade what you have for what you want at the Adams ranch, Merrill, Oregon. 26-2

MAKE YOUR DATES—For paper hanging. Buy your paper now. 25 per cent off until September 1st. Patterson Paint Store. 23-27*

WINDOW CLEANING — Floor waxing, house cleaning and janitor service. References. A. M. Rhoads. Phone 1096-W. 107-26-tf

FOR SALE

FOR SALE — By owner, Reo truck, 302 E. Main. 26-29*

FOR SALE—Crab apples. Phone 273-ft. 636 Conger Ave. 26-29*

FOR SALE—Bicycle, in good condition. 250 N. 9th St. 24-30*

FOR SALE — Cheap, Columbia phonograph and records. 503 N. 10th St. 25-27*

FOR SALE—One ton of hay. C. J. Swingle, Horella, Oregon. 25-31

REMOVAL SALE—Three gallons paint $6.75. White, ivory and light gray. In gallon cans only. Patterson Paint Store. 23-27*

FOR SALE—Cheap, used Best 45 Tractor. Been completely overhauled and has a new guarantee. If interested write H. McCreery, 435½ Rodney Avenue, Portland, Ore. 24-30

WANTED

PRACTICAL NURSE — Desires work by the hour. Phone 586-J. 23-29*

WANTED — Cook house. See Frank Rayger, Merrill, Oregon. 22-27*

WANTED—To lease 2,000 sheep on shares. References if required. Box 455, Alturas, Cal. A20-S20

WANTED—Work by the hour or practical nursing. Phone 586-J. 24-30*

WANTED—Room and board for man and his daughter, six years old. Phone William H. Wolm care Claremont Hotel, after 7. 25-27

WANTED—To borrow $500 on $2200 equity in $3000 Klamath Falls residence property. Will pay 10 per cent. Call at Apt. No. 2 Esplanade Court Apts. 26-27*

For Sale—Real Estate

4-ROOM HOUSE with all modern conveniences, been used only five months. Will take car as first payment. Close to Fairview School.

The WALTON-WRIGHT CO.
Kerns Hotel Phone 1144
26-30

STOP RENTING—New four-room home with hardwood floors; fireplace and all kinds of built-ins. Corner lot, double construction and with garage. Best residence district. Priced at $2950 with $400 down and balance at $25.00 per month and interest at 6 per cent.

YOU CAN'T BEAT THIS—A new five-room house on pavement; furnished complete, furnace, garage, trees and lawn, in fine location. Sewer and pavement paid in full. Price $5000, with reasonable payments.

A REAL HOME—Seven rooms complete; fireplace, furnace, hardwood floors and complete in every detail and located on lovely street. Price $7000 with $1000 cash and balance on easy payments.

TRI-STATES REALTY
Realtors
1134 Main St. Phone 1050
26-27-29

For Sale—Real Estate

FOR SALE — 4-room modern stucco house. Terms. Call 1324 Willford Ave. 23-25*

FOR TRADE—One 8-room house on 50x100 ft. lot, and one 2-room house on 50x240 ft lot. This property is well located in Kelso, Wash. Will trade for Klamath county farm or small acreage. Phone 293-W. E. C. Phillipsen. 23-29

FARMS FOR INVESTMENT

200 acres, mostly all farmed and irrigated, cheap water, fair improvements, some old alfalfa meadow just right to plow under and plant potatoes next year. The crop consists of hay, grain and bluegrass and timothy pasture which is all included in the deal. Price $8500.00. Terms.

SELAK & TRACY
609 So. 6th. Phone 969
25-27

RAISE SPUDS—32½ acres with paid-up water right; 6 room house, good well water; 20 acres in alfalfa and one-fourth mile water front. By putting in this alfalfa land in spuds you can pay for the place the first year. Priced at $4000 on terms.

14½ ACRES LAND with good 4-room house, city water and lights, for $2000, with $500 down and balance at $25.00 per month.

TRADE—308 acres, all under irrigation with 4-room house on place, barn, sheds and other out-buildings. Fine, rich, level land and priced cheap at $25 per acre. Owner will trade for good Klamath Falls property.

TRI-STATES REALTY
Realtors
Phone 1050 1134 Main St.
26-27-29

FOR SALE

New 4-room modern house with garage in Hot Springs. $2950 on easy terms.

Neat 4-room cottage on California Avenue. A new house and new paving. $2750.00. Good terms.

Almost new Ford sedan to trade for lot or small house. What have you?

Good lot on Conger Avenue. $600.00 for quick sale. Paving all paid.

The WALTON-WRIGHT CO., Inc.
Kern Hotel
Phone 1144 25-27

FOR RENT

ROOMS — 920 Lincoln. Phone 597-W. J27-A27*

FOR RENT—4-room modern furnished house. Inquire 305 Lincoln. 25-30

FOR RENT — Neat desirable room in private family. 526 8th St. 24-27

FOR RENT—6-room house on Broad St. One block off Main. Partly furnished. Call 1114-W. 24-30*

FOR RENT—Completely furnished apts. Steam heated. Rex Arms, 224 Broad St. Phone 1116. A25-S25

FOR RENT—Four room modern newly furnished house. Inquire 200 Lewis St. 26-27*

FOR RENT—Sleeping room, near freight house. Gentlemen preferred. 1109 Pine. Phone 1432. 26-27

FOR RENT — Furnished 2-room houses, $18.00 month. 423 Plum. Phone 544-J. A4-S4

FOR RENT—First class furnished apartments. Steam heated. McCarthy Apts., 630 Pine. Phone 800. A5-S5

FOR RENT — Furnished court apt., 2 rooms and bath, electric range, hot water. Garage. $35. 1615 Esplanade. Phone 794-W. A1-S1*

FOR RENT—Two room furnished cottage, screen porch, use of phone, bath, tubs. $20 per month. 901 Alameda. Phone 629-J. 26-29

FOR RENT—We can save you big money at the Arcade Hotel Apartments, furnished completely, electric ranges, linen, dishes and telephones. Or rooms with private baths at real cut rates to permanent guests. Arcade. M3-J3

FRECKLES AND HIS FRIENDS

Dream On

By Blosser