

Community Club Exhibits At County Fair Attracting Much Attention From All Visitors

All Products of Various Sections of Klamath Shown in Well-Arranged Booths—Future Development is Key-note of Farm Displays

Pride of the past and present, and confident hope in undreamed development in the future, are all woven into community club displays at the county fair this morning.

Some of the community clubs step past the usual conventional community booth, seen at so many county fairs. Their purpose is not to merely point proudly to what fertile soil of their community can produce, but also to call attention to the indications that point to a big development.

This is the first community club display ever undertaken at the county fair. There is no prize. No one person will receive the glory. It is a move of all hands in each particular community to have a booth at the county fair that will attract attention, nothing more.

Symbolic Display
More symbolic displays characterize the Bonanza booth than any of the other community club exhibits. The decoration scheme is centered about a four leaf clover which signifies that Bonanza is situated so as to tap four valleys, Yonna, Sprague, Poe and Langell's valleys.

Prominent in this booth is a miniature railroad which signifies the Oregon Trunk railroad. A large box covered on the bottom with sand and showing the various indus-

tries of the section is included. A small oil well testifies to the confidence Bonanza residents have in the West Coast Oil well in Yonna valley. James Luebke and Elsa Armstrong are in charge of the booth.

Central Club
Potatoes are featured in the exhibit of the Central Community Club. The name of the club is written in large netted gems and scattered throughout the luxuriant exhibit is evidence of potatoes. Every non-resident of Klamath county will be given the opportunity of tasting the products of the farm land contiguous to the Central Community club, Saturday afternoon at 4 o'clock. Those in charge will cruise through the fair grounds and collect a crowd of non-residents.

Another feature of this booth will be an example of spinning as done by the old peasants of Russia. A former resident of Russia will sit before the booth with nothing in her hand but a small stick will graphically demonstrate how spinning among the Russian peasants is accomplished. Hans Nylander is in charge of the booth.

Mrs. D. Ellis Young is proud of a display of Cheddar Cheese, seldom made in this county. Her husband is equally proud of a 16 foot

sunflower that he brought to the fair grounds yesterday afternoon.

Langell Valley Booth
Grain and alfalfa feature the exhibit of Langell's valley community club booth. Wheat, oats, rye, barley and alfalfa are arranged with telling effectiveness in the large space accorded to this community club. G. P. Keller is handling the booth for his neighbors.

Besides the grain there are sugar beets, corn, carrots, onions, strawberries, cabbages, potatoes. One sugar beet weighed in the neighborhood of six pounds.

That Merrill still believes her ultimate prosperity rests with alfalfa is mutely testified to by the name of Merrill written with alfalfa in front of the community club booth.

Still for Alfalfa
"Yes," admitted the Rev. C. C. Hulet, "that is our feature for it is the largest and the most lucrative product of the district." The Rev. Hulet is in charge of the booth.

Second to alfalfa comes grain, wheat, oats, barley and rye. A luxuriant display of garden truck products livened up the booth considerably.

N. E. Woodhouse, apiarist, has an interesting display of honey and the Merrill creamery has proudly arranged an exhibit of butter.

Malin has a general display of grain, alfalfa and garden truck products. Dr. F. M. Trout is in charge of the booth.

LYTELLS TO LIVE HERE

Mr. and Mrs. Jimmy Lytell of Oregon City have arrived to make their future home here. Mr. Lytell is taking a position with the Pacific Telegraph and Telephone company as lineman.

A Message to the Teachers Attending the Convention of the Klamath County Teachers' Institute

Klamath Falls
South Gateway to
Crater Lake
National Park



H. N. Moe, Proprietor
Klamath Falls, Ore.

Exclusive Dry Goods
Ready-to-Wear
Infant's Department
Beauty Parlors

Sept. 3rd, 1925.

Dear Visitors:—

As members of the Klamath Falls community, we are at all times interested in its schools and their activities.

For this reason we have an established policy of making every effort to satisfy the requirements of the teaching staff insofar as our varied lines of merchandise extend, including the courtesy of a well trained staff of sales people and an elastic system of credit.

You will as a discriminating buyer, appreciate the service we offer and we assure you that it will be a pleasure to arrange our "Credit System" so as to meet your convenience. We would enjoy having you visit our store and register with us.

Very truly yours,

H. N. MOE.

P. S.—Our up-to-date Beauty Parlor is also at your service, with its efficient attendants and we are quite sure that this service will meet with your hearty approval. Just phone 3 for an appointment and we'll do the rest.

Straw Hats

No—We Don't Want to Sell You One
But Are Going to Buy One of You

First Week in September Is Officially Fall Hat Week

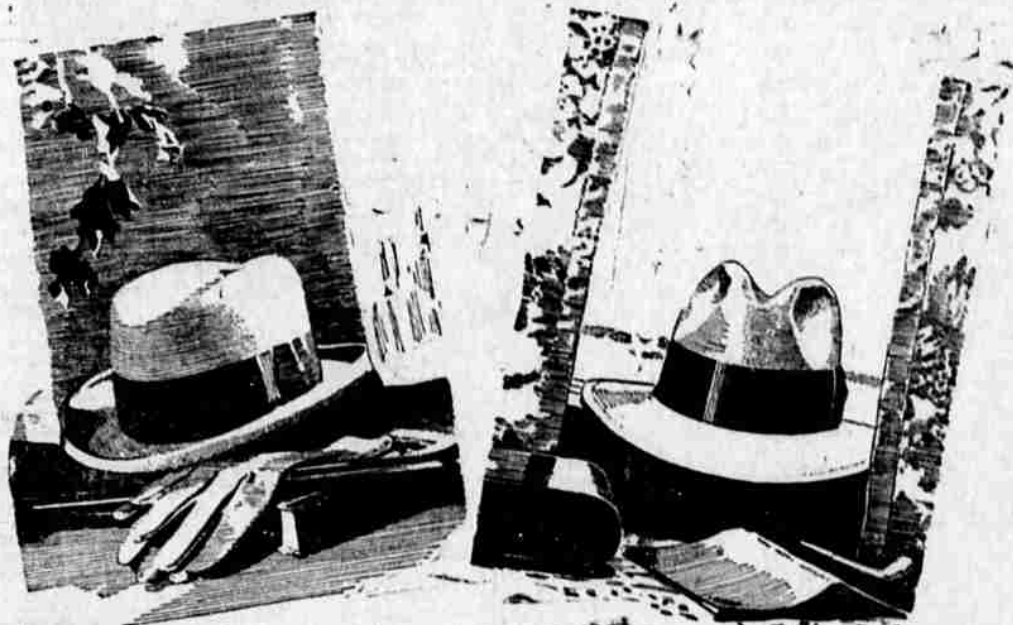

Friday and Saturday Only

Here's How:

Bring in your old straw hat regardless of how old it is or what it looks like and we will make you the following allowances on a new Fall Hat. Make your own choice of any hat in stock.

- We'll allow \$1.00 for your old straw on a new hat to \$6.50
- We'll allow \$1.50 for your old straw on a new hat to \$9.50
- We'll allow \$2.00 for your old straw on a new hat over \$9.50

K. SUGARMAN

"I Ain't Mad at Nobody"

Two Grass Fires Burn Yesterday

A heavy windstorm, the preliminary warning to the thunder and lightning storm of last night, was the direct cause of two grass fires yesterday afternoon, one within ten minutes of the other.

Sparks blown from the lumber refuse pile on south Sixth street just across the S. P. tracks, ignited tin-

der dry weeds and grass. In a trice the tiny blaze was whipped to a large fire by the heavy wind blowing up from the south.

The same story, only in a different location, occurred yesterday afternoon on First and Main streets when a carelessly thrown match started a grass fire that burned increasingly until the arrival of the fire department.

Both fires occurred between 1:30 p. m. and 1:45 p. m.

LEASE ON GLENN HOTEL IS SOLD

Mrs. M. A. Richardson Will Be in Charge of Hospitality Soon

A new proprietress of the Glenn hotel will be in charge of that hospitality next week.

The former proprietress, Mrs. Susan A. Crowley, plans to move to her ranch on the Keno road.

Mrs. M. A. Richardson, formerly a resident of North Bend, Oregon, closed up a deal this afternoon whereby the lease held by Mrs. Crowley was purchased.

Mrs. Richardson was attracted to the Klamath country by tales of prosperity that reached her through the press and from tourists.

Mrs. Crowley has been in charge at the Glenn hotel for several years and is well known in this city. Recently she leased the old R. A. Emmitt ranch west of town and will reside there hereafter.

REAMES PAYS VISIT

Mr. and Mrs. E. R. Reames, former well known residents of Klamath Falls, are paying their many friends here a visit, planning to be here for several days, from their home at Medford. Friends of Mrs. Reames will be glad to know that she is recovering nicely from an accident which she suffered some time ago, injuring her leg. After having medical attention in San Francisco for some time, she is very much improved. While here Mr. Reames plans to look over the new golf course, the land being donated by Mr. Reames to the local club.

VISIT DAUGHTER

Mr. and Mrs. M. Giacomini of Merrill were in the city yesterday shopping and visiting with their daughter, Mrs. L. Offield. They returned last evening.

No Quorum Is Here When Court Opens

Opening session of the September term of the county court and no quorum present!

This was the situation that met Charles Martin, county commissioner, when he arrived at the county court rooms yesterday.

It was pretty hard to know just what to do, as of all times that a quorum should be present it is on the opening day of the term.

But perusal of the law books state that subsequent proceedings during the term of court are not affected in event there is no quorum present on the opening day. County Judge Bunnell, and County Commissioner Short are at Newport, spending a week's vacation with their families. They have sent word that they would return to Klamath Falls by Saturday and be here in time for a meeting of the county court Saturday afternoon.

NOTICE

Save money on Tire Mending. The system we use is absolutely different from all other methods. Let us show you a real repair job, done by this modern repair system. All work done on a strict Money Back Guarantee. Share with hundreds of satisfied customers this new deal in Vulcanized repairs. Let us inspect your Tires FREE, before they need repairing.

Come in Today

ACE
TIRE SHOP
115 South Eleventh
Phone 843J