

Boxing

SCANDINAVIAN HALL TUESDAY, JUNE 2

Main Event 10 Rounds

Sammy Olson vs. Jim "Firpo" Gorman

Galesburg fighting Swede who fought a sensational draw with Rocco Stramaglia on the last card. of New York, who fought a draw with Fred Fulton, and has boxed the leading heavies in the East.

Six Rounds

JOE COFFMAN, vs. JOHNNY CARLSON of Portland of Spokane

Four Rounds

Wilbur Harrington, vs Jack McCarthy Klamath Falls San Francisco

Four Rounds

Richard Scott vs Babe Lightfoot

Ringside Seats \$3.30; Reserved \$2.20

General Admission \$1.65

Seats on sale at Mecca, Woldorf, Pastime and Smoke.

Under Auspices Klamath Falls Boxing Com.
Brownie, Matchmaker

E. W. Renick

Public Accountant

Accounting and Auditing (General Income Tax Capital Stock Tax)

SUITE 1, SLOUGH BLDG. PHONE 317

TO CALIFORNIA— The Scenic, Inexpensive Way—

Klamath Falls-Redding Stage (TO REDDING AND WAY POINTS)

Leave Here 7:00 a. m.—Arrive Redding 3:40 p. m.
Connect directly with Sacramento and other southbound stages.
Leave Redding at 8:00 a. m.—Arrive Here 4:30 p. m.

Low Fare To Redding \$7.00
To Sacramento \$12.00
CALIFORNIA STAGE CO.
Phone 77 601 Main

TO THE PUBLIC

Our thanks and appreciation to the merchants who displayed their patriotism by closing their places of business during the Memorial Day parade and exercises. We regret however, that a number were so forgetful of their reverence for those who made the Supreme Sacrifice, and so unmindful of their obligations to the Nation's defenders, as to keep their doors open during the closing period.

Herbert Applegate Camp No. 25
United States War Veterans
Klamath Falls, May 30, 1925.

News of the Klamath Country

BONANZA

O. R. Shelley, insurance man from Medford, was in Bonanza Thursday.

Dr. Sarah Smith, Mrs. Babcock and Mrs. Griffin of Klamath Falls were in Bonanza on business Wednesday.

Mrs. Jack Houston and daughter Lois and Miss Alice Lytle visited with Mrs. R. R. Lytle Thursday afternoon.

Mrs. Dave Turner was in town from her home in Langell valley Friday morning.

Miss Mildred Bunn is a guest of Mrs. A. A. Wilkinson for several days.

Misses Grace and Alice Lytle and Mr. and Mrs. R. R. Lytle and daughter, Margaret Louise, visited Klamath Falls Friday.

Joe Mahoney and his family moved to their ranch several miles northwest of Bonanza the first of the week. They have been residing in town all winter in order that their children might attend school.

J. L. Spornon went to Bonty Thursday to attend to business in connection with his store there.

Miss Bernice Horn and her father D. G. Horn made a business trip to

Klamath Falls Tuesday.

Mr. and Mrs. J. E. Scott shopped in Klamath Falls Thursday.

Charles Rohrer, who has been visiting friends here the last week, returned to Hood River Thursday.

Mrs. Mitchell of Portland is a new Bonanza resident.

Mrs. James Sullivan was the guest of Misses Grace and Alice Lytle.

Mrs. Chase and her mother Mrs. James has moved to her ranch east of town. They expect to spend part of the summer at Mrs. James' house in Bonanza.

Mrs. J. Houston and daughter Lois visited friends in Klamath Falls Tuesday.

Mrs. L. D. Hurko made a trip to Klamath Falls the first of the week.

Mrs. J. H. Bowman gave a party in honor of her guests, Ruth and Alice Bowman, Tuesday evening. After an evening of radio and radio games, refreshments were served. Those present were Misses Anna Hinkler, Alicia Yahr, Edith A. Wilkinson, Walter Bowne, Clarence Pitchford, Roy Kilgore, Walter Scott, Mary Scott, Mr. and Mrs. A. Bowne, the guests of honor and the host and hostess, Mr. and Mrs. Bowman.

Shasta View-Malin

Mr. and Mrs. J. A. McComb and son, David of Malin and Mrs. T. N. Case of Klamath Falls left Friday for an extended trip to southern California where they will visit relatives and friends. Mrs. A. M. Thomas is taking care of the post office duties during the McCombs' absence.

The Social Welfare society met at the Community hall and along with other business made plans for an ice cream social in the near future.

A large audience was in attendance at the play entitled "Farm Acres" which was given by the Union High school of Malin in the Community Hall Saturday evening. It would be needless to mention any one in particular as each one acted his or her part in a most pleasing manner and while the audience was moved to tears occasionally, Earl Wilson as "Enoch" the chore boy, and Rose Honick as "Lib" the fresh air kid dispelled all seriousness by their funny remarks and acting. Wednesday evening, June 3rd, the graduating exercises will be held at the same place when eight young men, who compose the graduating class, will be the honored ones. Come and hear them.

SAN MARCO GETS RARE ART GEM

ROME, June 1.—(A.P.)—An extremely rare wax portrait in high relief, of Prince Francesco de Medici, done by the celebrated sixteenth century artist, Benvenuto Cellini, has been presented to the San Marco museum by Giuseppe Val Goppl, a widely known Florentine collector. The work, considered one of Cellini's masterpieces, is supposed by art students to have been executed between 1568 and 1570. It represents the prince in the age of adolescence, and is well preserved.

Don't be in a rush to get dahlias into the ground, even if they are sprouting. Nip the ends of the sprouts.

Wonder if any of the popular songs of today will recall any fond memories in the future?

Harding's Dad Forsakes "Dolly"

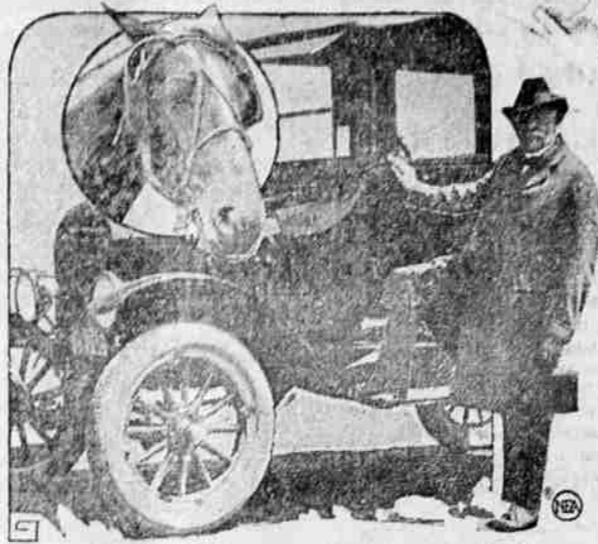

After 20 years of pulling the buggy in which Dr. George T. Harding, 61, of Marion, O., father of the late president, made his calls, "Dolly" has been sent to pasture. In her place has come a Silver. "I like a horse," says Doctor Harding. "But one has to keep up to the times."

Vegetable Vines for Screens

At its best and neatest a vegetable garden is obviously a vegetable garden and a few clumps of annuals to add color will not disguise it or render it an altogether ornamental feature of the landscape. The ideal method is to screen it off from the ornamental portion of the domain with shrubs but often this is inconvenient or would take too long to a screen of some other nature is necessary. Utility may be combined with ornament by using vegetable vines. Cucumbers are climbers by nature, although usually grown to run over the ground. In green-house culture they climb straight up to the glass.

Pole beans may be used to cover a wire fence of any desired height erected as the foundation for the screen. Melons may also be grown in this way and the ripening is hastened by fuller exposure to the sun, but if the muskmelons of the larger type are grown often, it will be necessary to make slings for the melons before they are ripe because of their weight.

The pole beans are the most practical rapid growth and their longer season of bearing and keeping green. Lima beans are also an excellent material for a screen of this kind. Tomatoes may be trained to a height of six feet and make a dense screen if closely planted, say two feet apart, so that the branches interlace, but the crop will not be as large or of as high quality as when grown farther apart. The tomato must be helped on its way upward and frequently tied, while the beans and cucumbers will go up by themselves, if only given the support.

By using a fence as a support for these vines there is much economy of space, particularly in growing cucumbers, which take up a lot of ground space as usually grown, as they will often cover a five-foot square if not checked.

Cucumbers are handsome vines for a screen although their utility is as ornaments or as playthings for the children. There is a great variety of these curious vines and a mixed packet of seed will furnish many surprises and much interest during the season and especially in the fall when in fruit.

MARKETS

PORTLAND, Ore., June 1.—Steers good 9.00@9.25; Medium 7.75@9.00; Common 6.50@7.75; Canners and cutter steers 4.50@6.50; common 4.50@6.50; Heifers, good (850 lbs up) 8.00@8.25; Common and medium, all weights 5.50@8.00; Cows, good 7.50@7.75; Common and medium 5.50@7.50; Canners and cutters 2.50@5.00; Bulls, good (beef yearlings excluded) 4.75@5.50; Common to medium (canners and hogs) 3.50@4.75; Calves, medium to choice (190 lbs down) 8.00@10.50; Cull and common (120 lbs up) 3.50@5.50.

Hogs 50 to 75c lower. Receipts 2820. Heavyweight (250 to 350 lbs) medium, good and choice 11.50@12.50; Medium weight (200 to 300 lbs) medium, good and choice 11.75@12.75; Light weight (160 lbs to 200 lbs) common, medium, good, choice 12.75@13.00; Light lights (130 to 160 lbs) common, medium, good, choice 11.50@12.50; Packing hogs, smooth 11.00@11.50; Rough 10.00@11.00; Slaughter pigs (130 lbs down) medium, good and choice 10.50@12.00; Feeder and stocker pigs (70 to 130 lbs) common, medium, good and choice 11.50@12.50. (Soft or oily hogs and roasting pigs excluded in above).

Sheep steady; receipts 1900. Lambs, light and handy weight, medium to choice 7.50@9.00; Heavy weight (92 lbs up) medium to prime 8.00@10.00; all weights, cull and common 6.50@8.00; Yearling wethers, medium to prime 8.00@8.50; (2 years old and over) medium to prime 5.00@7.50. Common to choice 4.00@6.50; Canner and cull 1.50@4.00.

(Above quotations except spring lambs on shorn basis).

RADIO CONTROLS MOVIE CAMERA

UNIVERSAL CITY, Cal., June 1.—(A.P.)—Radio control, which has been used successfully in the operation of airplanes and battleships, has been applied to motion picture cameras.

Officials of a film corporation have perfected a radio device by which cameras may be placed at distant points and actuated by a transmitter.

The invention is devised for use in photographing long landscape scenes showing battles and similar large spectacles, where cameras at varied positions must be used at the same time.

If maggots bothered your radishes last year, lime the radish patch before planting this year. Radishes don't need lime but it will put the maggots to flight.

COUNTY COURT PROCEEDINGS

The following claims were allowed and the clerk was instructed to issue warrants on the following named funds for their respective amounts:

- Current Expense Fund
Mary E. Pearson, widow's pension \$10.00.
Martha Seeds, widow's pension, \$10.00.
Madeline Cook widow's pension, \$22.50.
Mary H. Williams, widow's pension, \$17.50.
Wilona P. North, widow's pension, \$32.50.

- Lula B. Hutchins, widow's pension, \$25.00.
Kita M. Kilgore, widow's pension \$10.00.
Gertrude B. Brown, widow's pension, \$17.50.
Anna B. Moore, widow's pension, \$10.00.
Hessie M. Dixon, widow's pension \$30.00.
Grace Johnson, widow's pension, \$25.00.
Miracle Dillard, widow's pension, \$10.00.
Mary Pruett, widow's pension, \$40.00.
Lou McReynolds, widow's pension, \$10.00.
Isabelle Heselstine, widow's pension, \$25.00.
Gene B. Lemmon, widow's pension, \$15.00.
Myrtle M. Vowell, widow's pension, \$40.00.
Cora M. Poole, widow's pension, \$10.00.
Martha Whittier, widow's pension, \$25.00.
Georgia Wilson, widow's pension, \$20.00.
Karin Carlson, widow's pension, \$10.00.
Birdie Puckett, widow's pension, \$50.00.
Eneborg Wilkinson, widow's pension, \$25.00.
Hazel Peters, widow's pension, \$25.00.
Kate Taylor, aid court poor, \$25.00.
Elizabeth Scanlon, aid county poor \$25.00.
Keziah Goodell, aid county poor, \$15.00.
Elizabeth Gray, aid county poor, \$15.00.
Mary Moore, aid county poor, \$15.00.
Dora Anderson, aid county poor, \$10.00.
Clara Bowen, aid county poor, \$30.00.
Mrs. E. D. Langford, aid county poor, \$25.00.
Martha Morrow, aid county poor, \$20.00.
Emma O. Gardner, aid county poor, \$20.00.
George Gray, aid county poor, \$25.00.
Mrs. Antone Prairie, aid county poor, \$15.00.
Ruthenia Cox, aid county poor, \$15.00.
J. R. Ritter, aid county poor, \$25.00.
Louise J. Joseph, aid county poor \$15.00.
Goldie Gates, aid county poor, \$30.00.
Mary J. Childers, aid county poor \$15.00.
Sarah Chandler, aid county poor, \$20.00.
Lucinda Hatfield, aid county poor \$20.00.
Menerva Fordham, aid county poor, \$30.00.
Myrtle Deniff, aid county poor, \$20.00.
Mary M. Davey, aid county poor \$20.00.
Myrtle M. Vowell, aid county poor, \$25.00.
James Tripp, aid county poor, \$30.00.
C. T. Atkinson, aid county poor, \$15.00.
Letitia M. Kirk, aid county poor \$40.00.
Nettie B. Pepper, aid county poor \$15.00.
Mrs. W. H. Burns, aid county poor, \$15.00.
C. R. De Lap, salary county clerk, \$166.66.
Chas. F. De Lap, salary deputy clerk, \$165.00.
Vivian Landis, salary deputy clerk, \$110.00.
Loyd R. De Lap, salary deputy clerk, \$165.00.
C. H. De Lap, salary deputy clerk, \$135.00.
Burt E. Hawkins, salary sheriff, \$250.00.
Garret Van Riper, salary deputy sheriff, \$175.00.
Ed. Kendall, salary deputy sheriff, \$135.00.
Jim Hilton, salary deputy sheriff \$125.00.
Elda Beal, salary deputy sheriff \$125.00.
Irma Dixon, salary deputy sheriff \$100.00.
Leota Pickens, salary deputy sheriff, \$100.00.
Mildred Hilton, salary deputy sheriff, \$83.33.
John H. Houston, salary deputy treasurer, \$25.00.
Vera Houston, salary county treasurer, \$125.00.
Tom Tracy, salary janitor, \$150.
D. T. Lawton, salary dist. sealer \$14.18.
Dr. G. S. Newson, salary health officer, \$125.00.
Dr. G. S. Newson, transportation 'health unit' \$35.00.
Lydia L. Fricke, salary health nurse, \$60.00.
Agnes Covatt, salary health unit \$60.00.
Charlotte I. Clark, salary health unit, \$75.00.
Lydia L. Fricke, office Ex. health unit, \$50.00.
R. C. Spink, justice peace fee, \$97.40.
Henry Shadley, justice court, \$37.90.

- Mrs. H. B. Perham, justice court \$1.20.
J. J. Brophy, justice court \$1.20.
Wm. Skeen, justice court, \$1.20.
Frank Brady, justice court, \$1.20.
Frank Fish, justice court, \$1.40.
Hans Anderson, justice court, \$3.50.
Katherine West, justice court, \$1.20.
Daisy Lauritson, justice court, \$1.20.
Sarah Tenbrook, justice court, \$1.20.
Mrs. Ed. Gowen, justice court, \$1.20.
Clyde Davis, justice court \$1.20.
John Varnum, justice court \$1.20.
Ed Cardwell, justice court, \$4.00.
T. L. Snook, justice court, \$1.70.
E. C. Knowles, justice court, \$1.70.
Ed Kendall, justice court, \$1.70.
R. C. Spink, justice court, \$3.20.
Bell Stage, justice court, \$1.50.
Henry Shadley, justice court, \$9.10.
R. C. Spink, justice court \$1.00.
W. C. Balfour, justice court \$1.
C. R. Duffenbacher, justice court \$1.00.
Bell Stage, justice court \$1.50.
R. C. Spink, justice court \$22.95.
Henry Shadley, justice court \$11.40.
Stevens "Imperial Garage" justice court \$12.50.
Lon Burk, justice court, \$6.40.
R. C. Spink, justice court, \$6.40.
Jps Jensen, salary deputy assessor, \$100.00.
R. E. Jensen, help surveyor \$3.
Elma C. Jensen, help surveyor, \$111.00.
W. T. Lee, salary assessor, \$125.
M. L. Johnson, salary deputy assessor, \$165.00.
Gertrude Cofer, salary deputy assessor, \$50.00.
Alma Ackerman, salary deputy assessor, \$85.00.
R. H. Bunnell, salary county judge, \$125.00.
Burrell Short, salary and mileage commissioner, \$9.50.
Vert Houston, cash adv. postage, \$1.00.
G. M. Haymond, services dist. atty, \$104.90.
W. H. Hawkins, guarding jail, \$73.25.
Chas. Wynn, guarding jail \$100.
Joe Kinsey, guarding jail, \$80.
Joe Kinsey, guarding jail, \$26.76.
Judge Short, guarding jail \$58.00.
L. E. Mueller, guarding jail, \$36.
Mark Howard, guarding jail \$32.
L. E. Sullivan, guarding jail, \$4.
I. A. Thrasher, labor tax foreclosures, \$125.
Roberts & Harvey, supplies poor farm \$33.65.
Golden Rule Store, supplies poor farm, \$61.25.
W. P. Myers, salary deputy dist. atty, \$165.00.
Glass & Purdhomme, Co. supplies clerk \$39.85.
Ruth Broadland, transportation juvenile, \$59.14.
C. R. DeLap, cash adv. postage \$10.00.
I. Yancey, services sheriff \$150.
Wm. Ganong, cash adv. services dist. atty, \$5.55.
Robt. Fryrear, maintenance poor farm, \$601.92.
Geo. Reed, rent quarantine, \$25.
J. A. Leach, juror circuit court, \$3.20.
Wm. B. Graham, juror circuit court, \$7.00.
Thos. Bleier, juror circuit court, \$12.60.
Jan. O'Keefe, circuit court witness \$6.20.
Dr. Newsom, circuit court witness, \$24.20.
Ted Sullivan, circuit court witness, \$24.40.
Vern Buell, circuit court witness \$4.20.
H. J. Hickerson, circuit court witness, \$6.20.
F. W. Snyder, circuit court witness, \$2.20.
F. W. Snyder, circuit court witness, \$2.20.
W. W. Finley, circuit court witness, \$8.20.
J. M. Taylor, circuit court witness \$11.40.
A. E. Gale, circuit court juror, \$12.00.
Road Fund
O. S. Campbell, labor \$225.84.
Ernest Wolfe, labor, \$46.67.
L. W. Campbell, labor \$21.54.
C. E. Walker, labor, \$3.59.
A. Vinson, labor, \$21.54.
Tom Dixon, salary and cash advanced \$157.42.
C. E. Carlton, labor \$29.95.
Steve Brown, labor, \$15.57.
Roy Dixon, labor, \$35.92.
J. Smith, labor, \$8.98.
C. M. Kirkpatrick, labor \$113.88.
R. E. Knowles, salary and cash adv. speed cop, \$155.95.
H. H. Roberts, labor \$18.98.
Frank Stewart, labor, \$45.04.
J. B. Caser, labor, \$95.89.
M. R. Doty, labor \$37.14.
M. Kitchen, labor \$9.97.
J. C. Wright, labor \$41.20.
W. E. Folsom, labor \$23.72.
J. C. Taylor, labor \$82.38.
Whereupon court adjourned until Monday, March 2nd, 1925.
R. H. Bunnell, County Judge.
Burrell Short, C. J. Martis, Commissioners.

They Agree to Disagree



Richard Barthelmess, moving picture star, and his wife, Mary Hay Barthelmess, who is also in the movies, have agreed to a "mutual separation." So she will go to Europe and leave Mary, their 2-year-old daughter in custody of the father. On her return Mrs. Barthelmess will be permitted to keep the child for six months. It is just a friendly separation, according to Mrs. Barthelmess, who denies a divorce is contemplated.