

Notice! To the Public

The following stores will be open for business from 1 p. m. until 9 p. m., Saturday--Memorial Day

- Klamath Clothing Kompany
- | | |
|----------------------|------------------------|
| K. Sugarman | N. B. Drew |
| Houston & Jester | The Toggery |
| Falls Mercantile Co. | Lloyd Ryan |
| Golden Rule | Underwood's Pharmacy |
| The Woman's Store | Square Deal Drug Store |
| Star Drug Store | Whitman Drug Co. |
| Hector's | Forbes Pure Drugs |
| Klamath Shoe Store | Currins for Drugs |

Klamath Rates High in Issue of Publication

Oregon Business Gives Space in Magazine to County

Klamath Falls rates are high this month in the May issue of Oregon Business, official publication of the Oregon State chamber of commerce. A portion of the editorial section was devoted to the railroad question in Klamath Falls and Klamath county and other references to this section of southern Oregon were made frequently throughout the issue.

May, the month when the tourist season is beginning to be noticeably heavy, brought out tourist travel, and it was to this subject that the issue was mainly devoted. A guide and plat to tourist camp grounds in Oregon was prepared, listing 106 different camp grounds, both public and private, of the cities of Oregon.

Of all of these, one of the best equipped guides was that of the Klamath Falls camp which provided everything to the tired, comfort-seeking traveler from drinking water, cool and fresh, to shade trees, lights and telephones and free fuel.

Two camps were listed, both privately owned. The Oregon Business goes into the offices and homes of thousands of Oregon citizens and members of the chambers of commerce of the cities of Oregon. In this manner, the data on tourist camp grounds is received first hand and from an authenticated source. Klamath Falls presented in a new light may receive a goodly share of tourist travel through this publicity.

LORELLA

Fred Fleet and Mrs. Winnard of Klamath Falls, visited in Langell Valley on Friday afternoon.

C. D. Chorpeneing and family spent Sunday with the T. F. Boggs family. Mrs. Chorpeneing will remain for a short visit with her parents.

Miss Mildred Duke, who has been teaching in Lower Langell school, left Sunday for Lakeview to spend the summer with her parents.

Miss Agnes Pankey, daughter of W. H. Pankey of Lorella, and Floyd Pool of Bonanza were married on Saturday at Klamath Falls.

Mr. and Mrs. John Turner were dinner guests at the R. H. Hopkins home on Sunday.

Mrs. Minnie Dillard of Merrill visited with Mrs. Geo. Noble on Sunday. Mrs. Dillard was one of a pioneer family who resided in Langell valley for a number of years.

Cecil Conley has moved his family to the Kitts mill, where he is employed for the summer.

Mrs. Leland Harris is in Klamath Valley hospital, where she has undergone an operation for appendicitis. She is reported getting along nicely.

Bobbette Tuttle visited her sister, Mrs. Ray Pickett, at Sprague on Sunday.

The ice cream social held at Lorella community house on Saturday evening, under the auspices of the Langell Valley Community club, was well attended, a larger crowd than anticipated being present. A vote was taken and carried to have another barbecue celebrating the finishing of the ditches and reservoir on the north side of the valley. This celebration will be held some time in June. The date and location will be announced later.

FROM GAZELLE

Prominent Stockman in Klamath Falls From California

Among the prominent visitors in Klamath Falls today is W. D. Duke, well known rancher and livestock man, who is in the city from his home in Gazelle, California. Duke kept 1200 head of cattle on the Tule Lake lands last summer, sending them down into the valley this year. He is looking up old friends and expects to remain in the city for several days in the interest of business. With Duke is C. E. Gillis, well known Yreka attorney, who is on business in Klamath Falls for several days. Duke and Gillis arrived in Klamath Falls last night from the south, driving up from their homes.

WILL SELL SHIPS

WASHINGTON, May 27. (A. P.)—The shipping board voted today to offer for sale 200 ships for scrapping.

KODAK FINISHING

in at 9 out at 5 p. m.
The Peasley's
Opposite Court House



STYLE---as American as Baseball

THE action, the brilliant flashes, the mettle and the grace—that's the spirit of our styles—the real American spirit.

Beautiful fabrics—keen, clean lines; surpassing fine tailoring; entirely new models for men and young men.

Dress up in one of these Keen Kuppenheimer suits—a Knox Straw Hat—a pair of Nettleton Oxfords—and take in the Weed-Klamath Fall Ball Game next Sunday.

Klamath Clothing Kompany

Leading Clothiers



MUNSING WEAR

Use our Post Office for Convenience

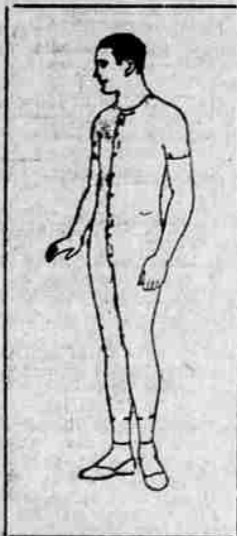

All Sizes for Men

\$1.75

You Know Them For Fit and Quality

TOPKIS ATHLETICS

Madras, Elastic Back as Advertised

\$1.00

Harvard Unions

of broadcloth in athletic style

\$1.75



Complete Stock of Munsingwear for Women and Children, Also

Open at 1 p. m. Saturday

The Washington Cafe

is the most popular eating place in Klamath Falls today

"There's a Reason"

YOU CAN

EAT BETTER—FOR LESS

AMERICAN AND CHINESE DISHES

125 South Sixth

Weo Shing, Prop.

"Krystal Kote"

Kodak Finishing
UNDERWOOD'S

Lumber Plant to Entertain Kimanis

The Shasta View Lumber company will be hosts tomorrow noon to the Kiwanis club, it was announced today.

Instead of meeting in the chamber of commerce on Thursday noon, as is their usual custom, the Kiwanis club will adjourn to the lumber mill, south of the city, where Marion Nine and Wilbur Nine, owners of the mill, will serve a lunch. Whatever business that the club has to transact will be attended to at the mill. The Kiwanians will be escorted through the plant.

FROM BEND

Mr. and Mrs. Duke Here on Business for Several Days

Mr. and Mrs. George W. Duke are in the city today, arriving last night from their home in Bend. Duke is interested in the Duke auto lines in Klamath Falls.



"I'd as soon turn in my dog"

"Turn her in? Why should I? That old Ford is as good as she ever was. Since I switched to that new Zerolene 'F' for Fords she runs like a clock and seems to have a bit more power too."

Zerolene "F" for Fords gets to all the bearings requiring lubrication—especially the wrist-pin bearings and the upper half of the cylinder walls that are frequently oil-starved when an unsuitable lubricant is used.

It deposits a minimum of carbon, and because it lubricates better, enables the engine to develop a considerable margin of power over and above what you're accustomed to expect from your Ford.

And it costs not more, but less than most of the special Ford oils now on the market.

A Ford is an A-1 transportation investment. Protect your investment by proper lubrication.

STANDARD OIL COMPANY (California)



F for FORDS

"Feeds those oil-starved Fords"