

# BUILDERS PAGE

## MIDLAND

A most successful school year came to a close Friday. Midland was very fortunate in securing two excellent instructors and many have expressed the wish that both Mrs. Sevek and Mrs. Phelps might return to teach next year.

Mrs. Phelps expects to leave within a short time for Portland, where she will spend the major part of her vacation.

Mrs. Sevek, also, is planning a vacation trip to Portland and other Willamette valley points.

Mr. and Mrs. J. C. Wright and son were callers in Midland Sunday.

Andrea Palacio came up from Mt. Hebron to spend the week-end with friends in Midland.

The interior of the Midland store is replastered in a new coat of white paint.

Mr. and Mrs. F. J. Flowers and children took in the carnival one evening last week.

Master James Flowers has been on this sick list for several days.

Dell Fatti was a caller at school Monday morning.

Mrs. H. E. Royle, proprietor of Midland's hotel, has returned from a vacation trip to San Francisco and Eureka, Calif.

Mrs. Coffee called on Mrs. Olive Witherill Thursday.

C. R. Patterson was a business caller in Klamath Falls Thursday. Miller Island farmers are experiencing great difficulty in keeping the surplus water turned into the river by the power company from flooding their crops on the tule lands.

The fine rains of the past week were of great benefit to dry land farmers as well as those below the ditch.

A large crop of mushrooms is being harvested in this section.

## BLY

Thursday marked the closing day of the school here for this year, when the pupils and their teachers entertained the community at an all-day affair. In the forenoon the girls' sewing club, under the leadership of Ruth Campbell entertained with songs, club yells and demonstrations of their work this year. This club was first of any in the county to finish their work and turn in samples this year, and as such were congratulated by the state leader. At noon a delicious lunch was served by the Sewing club. The afternoon program was as follows:

Spring song ..... School Love of Country ..... Elba Bell Daffodils ..... David Laboree Old Ironsides ..... Helen Campbell Solo, "Rose of Picardy" .....

Mrs. J. F. Wallis Virginia Reel ..... School girls Day in June ..... Mattie Jane Cross, Edwina Casebeer Dutch play ..... Primary Room Sands of Dee ..... Iva Boyd Sandpiper ..... Robert Casebeer Play ..... High School Song ..... Ruth Campbell, Jean Dixon Song ..... High School Pupils Perfect Day ..... By school

The members of the eighth grade, Elba Bell, Ruth Campbell and Percy Whetstone, were next presented, who have just taken state examinations and will now enter high school. Many lovely floral pieces were presented to these pupils. At the conclusion of this the school room mimed a circus grounds and with animals, stunts, stunt performers, ice cream, candy and all the necessary "fixings" entertained for an hour or so.

Luke Walker, J. J. Miller and Robert Straborn of Klamath Falls were in Bly Thursday afternoon to confer with members of the Bly Rodeo association in regard to staging a show at Klamath Falls during July. No definite decision was reached at this time, as the proposition presented by the association had to come up before the chamber of commerce at a later date.

Miss Alice Brown of Lorella is visiting with the Whetstone family at this place.

Mrs. Mamie Bockover, teacher for the past year in the intermediate grades, will depart for Klamath Falls Friday.

Mrs. Juanita Howard, who has been working in Redding the winter months, is spending a few days here with her parents, Mr. and Mrs. O. W. Howard.

## KLAMATH AGENCY

The last meeting of the season of the Klamath Agency Woman's Club was held at the home of Mrs. Fred A. Baker, Tuesday afternoon, May 19th.

The meeting was almost entirely a social affair only a few general reports being made. The Chiloquin Community Club was invited and about forty members attended. A yearly report of the Chiloquin Club was given by its president, Mrs. Tenbrook who also made a report of the meeting of the Southern Oregon Federation, held at Rogue River.

The report of the Chiloquin Club was very inspiring for they have indeed accomplished a great deal in the time they have been organized. The Agency Club was organized February 17, 1925 and have also made good progress for such a short time.

An outline of the next year's program was given by Harriet Zeh, chairman of the program committee, as well as a resume of the work already done which included a survey of Japan and The World's Court as well as a study of forest conservation which also included wild flowers and birds.

The civic work accomplished con-

## A Fine House for a Corner Lot

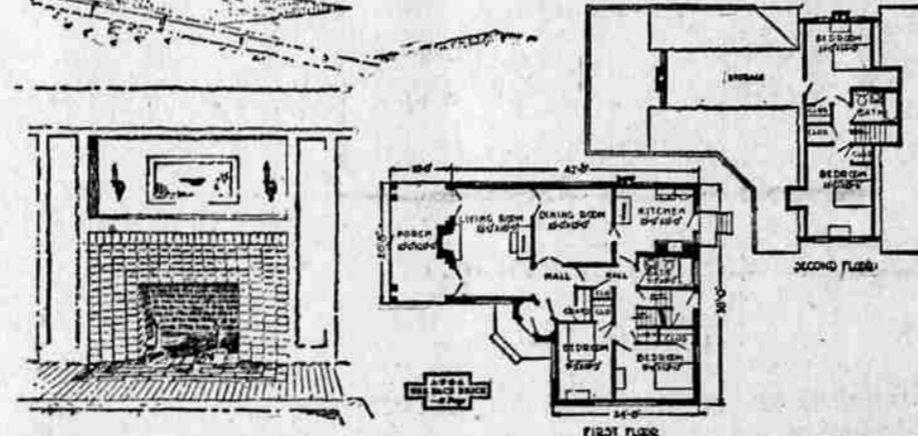
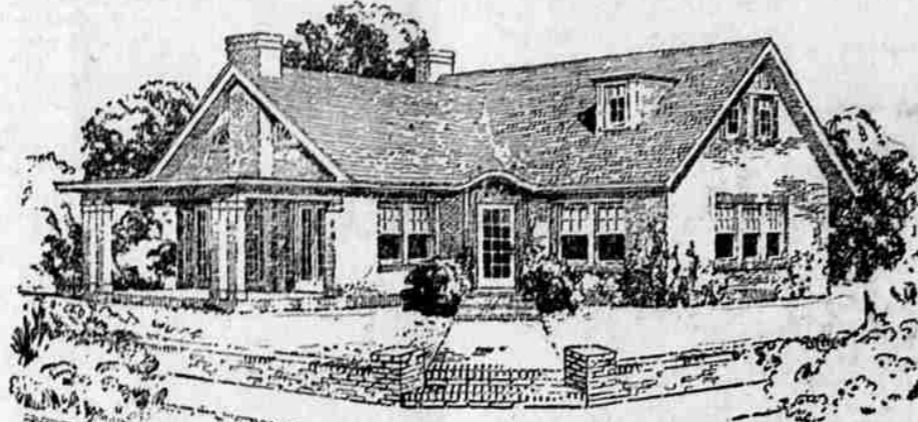

House No. 701

Designed for American Face Brick Association

**T**HIS house has obviously been designed for a corner lot, but it would be almost as attractive on an inside lot, provided it is wide enough to give the house a proper setting. Genuine hospitality is expressed by this design and much of this atmosphere would be lost in cramped surroundings.

It is also important that the house be kept close to the ground to make it most effective. The lot should be so graded that the first floor is only one or two steps above grade, and then, in order to get good basement light, the grade should be dropped toward the rear.

As shown in the illustration, the house is designed to be built of face brick. The chimneys, the porch piers, the entrance and the windows offer opportunities for decorative brickwork that will add interest to the design. The house itself is pleasing in mass and proportion, and while it is irregular in plan, has been worked out so that it will build economically.

The entrance in the angle of the house is unusually charming in effect, and the vesti-

bule will be doubly appreciated in cold climates. The door at grade on the side of the house may serve also as a driveway entrance.

The grouping of the living room, dining room, porch, and hall is the attractive feature of this house. The living room and the porch have the view toward the street as well as the garden, and consequently give maximum of light and air.

The bedrooms have fine cross ventilation, and are convenient to the bath room. The kitchen could not be better placed. It is equipped with cabinets in place of a pantry as some housewives prefer, for the sake of convenience. There is plenty of closet room throughout.

The well-lighted basement includes laundry and drying room, heating plant, fuel bins, storage space, and vegetable cellar. A garbage incinerator is connected with the heating plant.

The second story contains two bedrooms with closets, a second bath and a large storage attic.

**DANCE**  
at  
**Bonanza**  
Saturday Nite  
May 23  
Club Orchestra

**You**  
would not buy Fabric tires  
and pay the price of Cords.  
BUT when you buy wrapped  
or cotton covered garden hose  
and pay the price of moulded  
garden hose you are doing the  
same thing. For the original  
ruek-proof, non-kinkable  
**Garden Hose**  
Try  
**LORENZ CO.**  
First  
Phone 371  
On 6th near Main

**SAVE with SAFETY**  
at your  
**Rexall**  
DRUG STORE  
Few toilet accessories receive  
as hard usage as the hair brush  
It is therefore good judgment  
to buy  
**A GOOD HAIR BRUSH**  
Hand drawn bristles  
give the best service.  
That's the kind you  
will find in all our  
best hair brushes.  
The bristles in our  
brushes are selected  
for quality and there  
is a wide variety of  
styles to select from.  
It will pay you to  
come in and inspect  
this stock. The goods  
are made especially for us.  
We guarantee them to give  
satisfaction.  
**STAR DRUG STORE**  
The Rexall Store  
KLAMATH FALLS, ORE.

## COURTS

**Deeds**  
Rose Ann Demorest et vir to J. A. Murray et ux; 4-5-22. \$1000 consideration; Merrill, lot 8, blk. 30.  
Eva S. Bowdoin et vir to Frank Tankersley; 5-3-25; \$50 I. R. S.; North Klamath Falls Addition, lot 5, block 9.  
C. K. Webber et ux to Wee Shing and Tuck Wong; 5-6-25; \$50 I. R. S.; Railroad Addition, lot 5C, blk. 5; Frank C. Bramwell, Supt. to J. J. Stelger; 5-19-25; \$1814; N $\frac{1}{2}$ N $\frac{1}{2}$ W $\frac{1}{2}$ SE $\frac{1}{4}$ NE $\frac{1}{4}$  of Sec. 20, Twp. 37, Range 7.  
Hert Schultz et al to Klamath Moulding Co.; 4-24-25; \$3.50 I. R. S.; part of NW $\frac{1}{4}$ SE $\frac{1}{4}$  of Sec. 3, Twp. 39, Range 9, (described by M. and B.)  
No. 1955 Equity. Filed 5-21-25. E. L. Elliott, Atty. for Pittf. Albert C. Bunnell and Laura G. Bunnell, his wife vs. William A. Duncan and Claire F. Duncan, his wife. Affects: Blocks 1 and 2, and Lots 1, 2, 4 in block 3, Original town.

## Lots, Houses, Ranches Business Property I Can Get Them for You

Irrigated or dry ranches, Klamath Falls lots in any section of the city, or city business and residence property. My listings cover all sections of Klamath county. If you plan to buy a residence or a business location—see me.

Day or evening, phone 726-W and I'll be glad to call.

**R. H. Maley**  
REAL ESTATE  
703 North Ninth

## Do You Need Money to build that home

If you own your lot, and have some money, you can loan you half the value of building and lot combined, payable like rent. Monthly payments. Make your arrangements now, before the spring rush begins, so that your dream home may be a reality before snow flies again.

There is no quicker way of making money than by real estate investment in a growing town. You are in the growing town—the rest is up to you.

**Momyer & Momyer**  
Insurance Real Estate Building and Loan  
Hopka Building Phone 366

**CINDERS**  
Cinders are economical and practical for roads and driveways as they pack and bind, making a very smooth pavement-like surface  
**A. F. Graham**  
GENERAL CONTRACTOR  
Office Rooms—201-202 Winters Bldg.  
PHONE 526  
Heretofore the demand for cinders has been greater than the supply. We have added new and improved equipment which will enable us to supply all needs.  
Orders accepted for immediate delivery  
**CINDERS**

## ASPGROVE

Mr. and Mrs. J. Du Fort, Mrs. Wendell and W. Doney spent Friday in Klamath Falls on business.

Mrs. Fitzgerald and Mrs. Claude Hill of Chiloquin visited Mrs. H. V. Griffin Sunday afternoon.

Mr. and Mrs. Pete Cade and children returned Sunday from Grants Pass, where they have been visiting Mr. Cade's parents.

Ernie Kramer spent the week-end with his family, from the Anna-creek mill, where he is employed.

Among Chiloquin people seen in Camp Sunday were Mr. and Mrs. C. A. Thury and children, Mr. and Mrs. H. Kratenburg and children, Mr. and Mrs. J. S. Prime, Mr. and Mrs. D. Cramblitt, Miss Oratee Corbin and Dean Hall.

Alex spent the week-end with his parents.

Mrs. Ira Ashworth spent Saturday in the county seat on business and visiting friends.

James Tehely and sons left Friday for their home in Portland. Tehely was general superintendent here until the mill burned.

Mrs. E. J. Davidson and children and Mrs. S. A. Masters and

children of Algoma were visiting friends here Monday.

Mrs. George Flury of Chiloquin, Miss Tris Cartwright and Mr. Rihnhart of Klamath Falls, were visiting friends here Monday.

Mr. and Mrs. Robert Brophy left Sunday for Lakeview to be gone a week on business and pleasure.

J. E. Smith and Fred Jackson were business visitors in Klamath Falls Saturday.

Dick Varnum of Euwana camp was here Monday evening.

Mr. and Mrs. Walter Williams and children and Claudine Miller of Klamath Falls were visiting friends here Sunday.

Andy Fender is building a house in Chiloquin for Henry Rodish. Mr. Fender drives back and forth to his work.

Quite a number from here attended the dance at Fort Klamath Saturday evening. Among those going were Mr. and Mrs. J. E. Mansfield, Mrs. Wm. Clements, Mr. and Mrs. Robert Brophy, John, Jim and Leo Brophy, Chas. Chastain and Alex Benson. All report a fine time.

Fred Jackson and Pete Cade have both accepted positions with the Lamm Lumber Co. and are now driving back and forth to their work.

Curly Michaelson and wife are spending a few days in Klamath Falls on business.

Mrs. Daisy Lauritsen and J. H. Hessig were here Friday getting signatures for the high school petition.

Chas. Richards was a recent visitor here from Callamus camp. Constable Garry Cozad, Linkville district, Klamath Falls, was here Tuesday on his way to Kirk on official business.

Mr. and Mrs. H. V. Griffin and Mr. and Mrs. J. E. Mansfield spent Tuesday in Klamath Falls on business.

Mr. and Mrs. W. A. Benson drove to Spring Creek Tuesday afternoon. W. Doney and Andy Anderson

were business visitors at Kirk Tuesday.

Ernest Winkleman from Euwana camp spent the week-end here with his parents, Mr. and Mrs. John Winkleman.

Troy Miller has accepted a position with the Chiloquin Lumber Co. as edgerman.

John Winkleman is doing carpenter work in Chiloquin for a few weeks.

Jeff Brophy is cutting meat at the People's Market in Chiloquin during the absence of Pete Grof.

Mr. and Mrs. V. C. D. Beach are spending a few days in Sacramento, Calif.

Ted Savage and Norman Anderson are now employed at Lamm's mill.

Ray Hoffberger was a recent visitor to Algoma mill and Klamath Falls.

Miss Leah Parker and Eddie Nove of the Agency were visiting Miss Parker's sister, Mrs. Robert Brophy Wednesday evening.

Walter Eastman was in camp Thursday. Eastman was sawyer here until the mill burned.

Curly Michaelson and W. Doney were business visitors in Klamath Falls Thursday.

**REV. RICE RETURNS**  
Presbyterian Preacher Back From Visit to Idaho  
Heavy rains that have moistened the friends of Oregon and Idaho during the past few weeks, have created a feeling of optimism among the farmers, according to the Rev. A. L. Rice, pastor of the Presbyterian church who returned yesterday from trip to Parma, Idaho, where he has been visiting with his father and mother. In Baker, Ore., he visited a brother for a day.  
Is there no justice in France? Woman got eight years just for shooting her own husband.