

# At The LIBERTY

"The Liberty Has the Pictures"

Last Showing of

## "AS MAN DESIRES"

with

MILTON SILLS and VIOLA DANA

The "SEA HAWK" is a wonderful action drama, staged "where conscience is the only law"

LAST SHOWING TONIGHT!

### CHARGES CRUELTY Mrs. Pearl Ballard Cites Plaint In Divorce Action

When her husband publicly beat her with his fists in the streets of Fort Klamath, it was the straw that broke the camel's back, according to the complaint of Mrs. Pearl C. Ballard who has filed suit for divorce from P. C. Ballard.

Mrs. Ballard alleges cruel and inhuman treatment as grounds for divorce. She cites in her complaint, instances of her husband's habitual intoxication, of his alleged failure to support her and of his reputed habit of calling her opprobrious names. One example of his cruel treatment of her, she says, was when he returned home in a drunken condition and grabbing hold of her, threw her clear across the room. Mrs. Ballard states that she has been making her own living, through failure of her husband to support her. The couple were married in December 1920, in Portland.

R. D. Huson drove over to Klamath Falls last night from his home in Medford to spend several days on business.

## .. Latest .. Sport News

### BIG BOXING AND WRESTLING CARD TO BE STAGED TUESDAY EVENING

A boxing and wrestling carnival which promises to eclipse anything that has been staged here so far this spring is scheduled for next Tuesday night at Scandinavian hall when the municipal boxing commission will present a card of 28 rounds of boxing and a high class wrestling bout between Henry Burke, coast middle-weight champion, and Charley Deabenderfer of Dunsuir, light heavyweight. In spite of the fact that the card is larger than any yet attempted, popular prices will prevail.

Burke and Deabenderfer wrestled here to a draw two months ago, and ever since then the big Dunsuir grappler has been trying to get another crack at the Klamath home crusher. This bout ought to prove a winner.

Maurice Harris of Ashland, who showed Harrington more gloves than he thought Sol Levinson ever made a month ago, will take on the tough Mexican, Felix Torres, from Weed in one of the six-round events. If the Mexican doesn't show a lot of stuff he probably will drop before the six rounds are over.

Jack Crim, Modoc Indian, will climb a bit when he takes on Kid Helgan, San Francisco welter, in another six-round fracas. Crim always gives the fans a run for their money, and will be in perfect shape for the lay mitt welder.

Harrington, hard-hitting light-

weight and Dummy Poole will tangle in another six-round tilt. Both boys have been seen in action here before and either one carries a K. O. punch that he may put across any time.

Jack Mayberry of Albany and Joe Walters of Medford, a pair of heavyweights, will trust their stuff in the fourth six-round event.

Babe Lightfoot, who has won his first two starts here, will tangle with Chet Reynolds, a newcomer, in the four-round curtain-raiser. Young Lightfoot has been showing improvement with each fight, and promises to work himself up into a good drawing card if he keeps traveling like he has during the past month.

Tickets are now on sale, and are meeting with a ready demand, according to the promoter.

#### Charley Deabenderfer, Dunsuir Wrestler

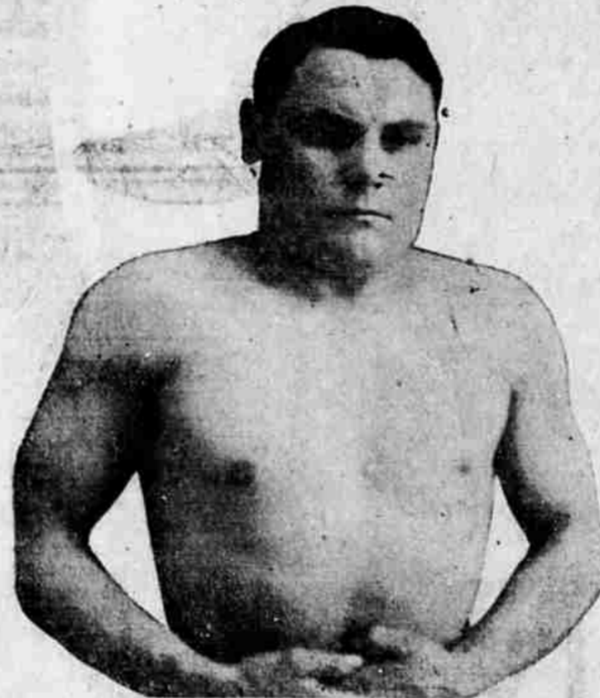

Among the Dunsuir visitors in the city for several days are H. A. Sprague and C. Bess, interested with the Southern Pacific company.

VISITING HERE  
Miss Pearl Squires Spending Week  
In Klamath Falls

Miss Pearl Squires, a resident of Portland, arrived in Klamath Falls last night to spend the remainder of the week visiting with her friend Miss Bee Begin. While in this section, the visitor will be shown some of the interesting phases of life in Klamath county.

PORTLAND GUESTS  
Hotels Register Many From Oregon  
Metropolis This Week

Visitors from Portland are increasing and a number of the Portland visitors in the city stopped at the White Pelican hotel last night. They were F. H. Thompson, W. M. Allen and R. B. Douner.

BUYS FORTY ACRES  
J. P. Percival Acquires Land From  
Lumber Company

Thirty-five dollars an acre was the price paid by J. P. Percival for a tract of land he purchased from the Lakeside Lumber company. The land, a tract of 40 acres is situated along the west shore of Tule lake. It sold for the sum of \$1400.

MRS. EGAN IN  
Algoma Resident Drives to Klamath  
Falls This Morning

Mrs. Matt Egan, wife of Matt Egan, heads of the Algoma Lumber company, was among the many out of town visitors from her home in Algoma. Mrs. Egan drove to Klamath Falls this morning and spent her time shopping in the city shops.

## Call White Pelican Mineral Springs Co.

PHONE 202

for Bottled Beverages.

WE DELIVER BY THE CASE

Whistle

Whiz

Whim

Whang

Cascade Ginger Ale

Orange Kist

Green River

Hot Scotch

Cresta Blanca

Clarentine

Coca Cola

Concord Grape

Virginia Dare

Root Beer

Strawberry and Lemon Squeeze

Cherry Blossom

Muskatine Punch

Co Fan

R-A-I-N-I-E-R

# Such popularity

## must be deserved



### -and it is!

We state it as our honest belief that the tobaccos used in Chesterfield are of finer quality (and hence of better taste) than in any other cigarette at the price.

Liggett & Myers Tobacco Co.

Phone  
Your Order  
All first-class grocers handle  
**GOLDEN  
KRUST  
BREAD**  
(Now 12c a Loaf)

Hot weather is sure to come so add to your comfort by buying your:

- Buns
- Rolls
- Cakes
- Etc.

From the

**Klamath  
Bakery**  
826 MAIN

## PINE TREE

Would you horse-whip the man you love, if he broke faith with you?

May McAvoy  
Did in



And got away with it!

### VAUDEVILLE

5-BIG ACTS-5

Laing Bros.

X-topionists Supreme

Harry Ferris

Novelty Ventriloquist

Fuller Clark & Co.

"Making a Movie Star"

Lew Rose & Brownie

"Moments of Joy"

"Les Humanettes"

European Singing Novelty

Our New Vaudeville Policy  
Two Complete Shows Each Night  
Vaudeville 7:15 and 9:15

## Summer EXCURSION FARES back EAST

for season 1925  
Opening sale date  
May 22nd

Tickets on sale from May 22nd, up to and including September 15th. Return limit October 31st, 1925.

Now plan your summer vacation journeys to the East, taking advantage of these low fares. Full stopover privileges.

Substantial reductions in roundtrip fares.

First-class accommodations—personal service—delicious meals at meal-time in Southern Pacific dining car.

For reservations, and all railroad information, ask

## Southern Pacific

J. J. MILLER, D. F. & P. A.  
517 Main St.—Phone 709 Klamath Falls, Oreg.



### Proof of Merit

Its record in past years, in 343 different lines of business, stands as indisputable proof of exceptional merit—and this year it is an even better truck than ever before!

1 Ton Chassis, \$1400; 1 1/2 Ton, \$1635, delivered

H. S. WAKEFIELD

420 KLAMATH AVE. PHONE 108

GRAHAM BROTHERS - A DIVISION OF DODGE BROTHERS

# GRAHAM BROTHERS TRUCKS

SOLD BY  
DODGE BROTHERS  
DEALERS EVERYWHERE

