

The First National Bank

of Klamath Falls, Oregon
at the Close of Business
April 6, 1925

RESOURCES	
Bills Receivable	\$1,256,287.64
U. S. Bonds	462,050.00
Other bonds, warrants and securities	88,064.09
Federal Reserve Stock	6,300.00
Real Estate, Furniture and Fixtures	88,972.47
Five per cent Redemption Fund	5,000.00
Cash on Hand and Due from Banks	702,983.41
	\$2,610,597.61
LIABILITIES	
Capital Stock	\$ 200,000.00
Surplus and Undivided Profits	28,239.52
Circulation	100,000.00
Deposits	2,282,358.09
	\$2,610,597.61

The First National Bank

MEMBER FEDERAL RESERVE SYSTEM
Capital Stock \$200,000.00

The Washington Cafe

Is the most popular eating place in Klamath Falls today

"There's a Reason"

YOU CAN

EAT BETTER—FOR LESS

AMERICAN AND CHINESE DISHES

125 South Sixth

Wee Shing, Prop.

Announcement

Special Dinner
Special Music

Sunday
Night

6:30 to 8:30

Harry Borel
Betty Ramsby,
Accompanist.

White Pelican
Hotel

Block Wood

Plenty of Blocks on hand now, fresh from the bin, quick deliveries, city or country. We have a nice match safe that we give with an order for a double load of blocks. Call at our office and get yours.

Peyton & Co.

"Wood to burn"

601 Main Phone 535

Phone 93

New Parcel Post Rates

If you ship goods by Parcel Post call at our office and get one of the new Fourth Class or Parcel Post Rate Cards.

Free

These give the new rates according to zones, which went into effect April 15.

W.O. SMITH
Printing Co.

"Quality Printing"

SANITATION IN KLAMATH COUNTY DECLARED GOOD

Dr. Hugo Muench of State Board of Health Submits Report of Work

"I have been in many rapidly expanding lumber communities, particularly in the south, but I have yet to see the town of this type that can compare favorably with Klamath Falls with regard to health and sanitation."

This is the opinion of Dr. Hugo Muench Jr. after a two-day inspection of the health conditions in Klamath Falls and outlying rural communities. Dr. Muench is connected with the state department, with the county health units of Oregon under his charge.

"County Health Officer Newsom and I have gone over Klamath Falls inspected the water system, the sewer system and other matters of less importance," Dr. Muench said.

"When one considers the type of city Klamath Falls is, how fast it is growing and how it is primarily a lumber city, the health and sanitation facilities and the response of the people to the admonitions of the health department is remarkable."

Water System O. K.
The health officer was favorably impressed with the water system of Klamath Falls, established on the east side of Klamath Falls.

"The wells are so deep that they are free from surface contamination," he pointed out. "If there was any seepage of water from Lila river into the wells, or any contamination whatsoever, it would show in the semi-monthly analysis made of the water."

"You have something of a problem in the northern part of town, where I understand a sewer system is to be built next year. There you have a populous little community, with no adequate sanitation facilities. It would be hardly right to ask those people to stand the expense of establishing cess pools, when they are assured of relief in the near future. It is a problem which we must handle and at this time Dr. Newsom has several plans in mind which will probably handle the situation."

Visit Merrill
County Health Doctor Newsom and Dr. Muench together visited Merrill following several complaints that were made to the county unit office concerning sanitation facilities of the community. Dr. Muench declined to comment on his findings.

Dr. Muench leaves today for the northern part of the state. This is his first visit to Klamath county and he plans to make regular visits at monthly intervals.

EMPLOYEES ORGANIZE INTO SOCIAL CLUB

Hereafter the members of the personnel of the First National bank will be known as the First National Hi-Jinklers. It was announced today following a meeting of the bank employees at which they formed a social club.

The first social event will be a dance at the White Pelican hotel on the evening of May 6. Later is planned to give a banquet and other social activities to which the friends of the bank employees will be invited, are planned.

OREGON WINS ITS FIRST BALL GAME

EUGENE, Ore., April 25.—The University of Oregon opened its baseball season here yesterday, afternoon by winning from Pacific University, 19 to 3. The outstanding feature of the game was the hitting of Howard Hobson, Oregon second sacker, who tripled twice, knocked out one double and one single out of his four times at bat.

EX-COP CONVICTED

PORTLAND, Ore., April 24.—Frank E. Lowe, ex-constable of Milwaukie, Ore., charged with conspiracy to violate the prohibition law, was found guilty of conspiracy and possession of two bottles of moonshine by a federal court jury today.

Lumber for Sale Cheap

Boards—
Shiplap—
Demension—
Siding—
Lath—
Mouldings—

In fact practically
all items for construction or repair
work—
Drive out and look
it over—

Pelican Bay
Lumber Co.

E. W. Renick

Public Accountant

Accounting and Auditing) (General Income Tax Capital Stock Tax

SUITE 1, SLOUGH BLDG. PHONE 317

RAILROADS PLAN EXTENSION HERE

(Continued From Page One)
"If it appears the Oregon Trunk can be extended southward, it is our belief business would be stimulated there and further development would follow. There would be more business for all interests concerned."

"The status of the road as mapped from Bend South was that the surveys made there had conflicted with the Natron cut-off of the Southern Pacific company. There were places where the surveys used the same ground and the roads crossed."

"In 1919 and 1911 joint surveys were made so that the lines would not interfere with each other so there is no particular interference there now. There is an unfinished project that I think should be taken up and pushed through and it will not interfere with other lines."

Must Have Support
"The people of Oregon know very well that money invested in railroads must be supported, both as to capital account and operating expense, if the lines are to succeed. There has been some unnecessary duplication and needless expense in the line as built south from the Columbia river to Bend."

"It will be our aim, when we go south from Bend, to avoid duplication and expense and to do with every dollar the most that can be done with it, so as to get the most traffic for all interests concerned. The territory from Bend to Klamath Falls can be served economically and well when the time comes and we hope to treat it around the table in the manner that has been suggested by Mr. Dey and discuss it with business men of Portland, for such a method will be most important to us."

Ben Dey, counsel for the Southern Pacific company, in a proceeding talk said that Oregon would realize what it hoped in railroad building sooner by a policy of cooperation than by a program of litigation and antagonism. He advised business men to call upon railroad executives and learn their problems and said the public interest would be aided if the railroad heads were allowed to work out their plans in their own way.

Natron Work
Mr. Dey reported progress on the Eugene-Klamath Falls line. Forty-five miles of track had been laid and was in operation of the whole extension of 198 miles, and 83 miles had been graded.

Twenty-five miles remained to be completed and this was said to be substantially under way. The tunnel at the summit, more than 3000 feet long, was two-thirds bored and by July the track would be built through it, bringing the line from Kirk in the Klamath basin west of the Cascades. Completion of the new road was expected early next year.

Carl R. Gray, president of the Union Pacific, made no reference at all to the Oregon rail situation, save in a most general way. He said that people were apt to want a thing very badly until they got it and then interest lapsed.

MERRILL TO BE HOST TO COUNTY

Opening of Community Club Will Be Staged on May 1—Plan Celebration

The Merrill Community club on the evening of May 1, will be the host to Klamath county at the official opening of the Community building, it was announced today.

Desirous of having citizens of other communities to join them in celebrating the official opening, the community club has extended invitations to all the community clubs of the county and the chamber of commerce, besides a general invitation to the public to join with them in the celebration.

While the civic center has been completed for some time and has been used on several occasions, the new building has not been officially opened.

Probably no Klamath rural community project was ever put over with such quickness and dispatch as the community club movement at Merrill. When the citizens of Merrill decided to build the structure, sufficient money was raised with ease, the site selected by a majority vote of the stockholders in the club without adverse comment and the building erected in a short time.

Committees are working on the program that will entertain visitors at the opening celebration.

Auto Wrecking

We have wrecked 125 cars of all popular makes for their good parts.

The following is a partial list.

- | | |
|------------------------|----------------------|
| 1 Nash Six | 1 Hudson Super Six |
| 3 Buick Sixes | 1 Model T |
| 4 Oakland Sixes | 1 Republic Truck |
| 2 Saxon Sixes | 1 Cleveland Model 80 |
| 1 Chandler Sixes | 1 Cleveland 75 |
| 7 Chevrolets 400 | 1 Cleveland 75 |
| 1 Chevrolet Baby Grand | 1 Cleveland 99 |
| 1 Dixie Flyer | 1 Willys-Knight |
| 3 Dodges | 1 Saxon Six |
| 1 Dorr 20 | 1 Stephens Six |
| 1 Elgin Six | 1 Studebaker 1918 |
| 6 Fords | 1 Velle Six |

Bring in your old part and we can duplicate it. We also carry a stock of new replacement parts.

Klamath Falls Auto Co.,

"The small garage with a large trade"

ROY CALL, Prop.

224 Main

Phone 246-R

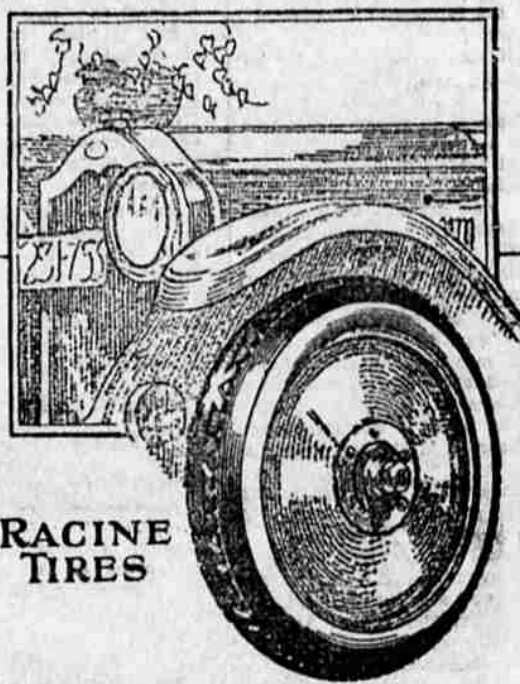

RACINE
TIRES

The Test of Tire Value

No tire that we know strikes a fair balance between quality and price.

Every RACINE cord is built strictly on a quality basis; and its cost to you is a just and accurate reflection of its value.

MOTOR INN GARAGE

230 MAIN

PHONE 294-J

COUNTY CLUBS ARE ORGANIZED

Largest Organization Is Completed—Midland Has New Group

Organization of the Lone Pine Dairy Calf club, the largest ever to be organized in this county, was announced this morning by County Club Leader Frank Sexton. The organization was effected at the home of Mr. and Mrs. Clyde Kiger.

Mrs. Kiger was chosen local club leader; Earl Jackson, president; Estlin B. Kiger, vice president; Bryant Williams, secretary. Following in the membership of 18: Bryant Williams, Roy Beasley, Carl Kiger, Louis Williams, James Jackson, Earl Jackson, Pauline Beasley, Margie Bowman, Audrey Kiger, Lorlena Beasley, Vernon Hurah, Kenneth Kiger, Esther Kiger, Cecil Haley, Bill Bailey, Eugene Merritt, Thelma Lewis, and Phelps Lewis.

Completion of the organization of the Midland Dairy Calf club was also announced today. Six members form the enrollment. S. L. Burnett is local club leader; Anna Burnett, president; Mary Del Patti, vice-president; Archie Spence, secretary.

The following compose the membership: Mary Del Patti, Ida Del Patti, Mathew Del Patti, Anna Burnett, Archie Spence and Dalpha Spence.

WARM WEATHER

INDIANAPOLIS, Ind., April 25.—Temperatures nearly 15 degrees above normal prevailed throughout Indiana today. At noon the temperature here was 84 degrees, the highest of the year.

SYNOPSIS OF THE ANNUAL STATEMENT OF THE

World Fire and Marine Insurance Company

of Hartford, in the State of Connecticut, on the thirty-first day of December, 1924, made to the insurance commissioner of the state of Oregon, pursuant to law:

Capital	
Amount of capital stock paid up	\$1,000,000.00
Income	
Net premiums received during the year	485,015.87
Interest, dividends and rents received during the year	68,987.45
Expenses paid in 1924	1,000,000.00
Income from other sources received during the year	320.00
Total income	\$1,554,323.32
Disbursements	
Net losses paid during the year including adjustment expenses	58,787.18
Commissions and fees paid during the year	157,108.28
Taxes, licenses and fees paid during the year	16,280.00
Amount of all other expenditures	117,852.00
Total disbursements	\$1,540,027.46
Value of stocks and bonds owned (market value)	\$7,742,510.00
Cash in hands and on hand	\$1,455.37
Reserve in course of collection written since September 30, 1924	119,800.29
Other admitted assets	4,130.44
Interest and rents due and accrued	18,383.85
Total admitted assets	\$12,502,086.18
Liabilities	
Gross claims for losses unpaid	55,402.70
Amount of unearned premium on all outstanding policies	323,804.83
All other liabilities	38,000.00
Total liabilities, exclusive of capital stock of \$1,000,000.00	\$417,607.53
Business in Oregon for the year	
Net premiums received during the year	5,270.21
WORLD FIRE & MARINE INSURANCE COMPANY	
WALTER B. WOOD, President	
WILLIAM H. WOODWIN, Secretary	
W. C. CALDWELL, 1919-1920, President	
Attorney for the service	
MOMYER & MOMYER	
207-8 Hopka Building	
Klamath Falls, Oregon,	