

The Evening Herald

Issued Daily, except Sunday, by The Herald Publishing Company. Office: 119 N. Eighth Street, Klamath Falls, Ore.

E. J. MURRAY Publisher
W. H. PERKINS News Editor

Entered as second class matter at the postoffice at Klamath Falls, Oregon, under act of March 3, 1879.

Member of the Associated Press

The Associated Press is exclusively entitled to the use of republication of all news dispatches credited to it or not otherwise credited in this paper and also the local news published therein. All rights of republication of special dispatches herein are also reserved.

The Evening Herald is the official paper of Klamath County and the City of Klamath Falls.

SUBSCRIPTION RATES

Delivered by Carrier		By Mail	
One Year	\$6.50	One Year	\$5.00
Six Months	3.50	Six Months	2.75
Three Months	1.95	Three Months	1.50
One Month	.65	One Month	.65

MONDAY, APRIL 20, 1925

A SORRY MESS

The jury that passed upon the guilt of A. A. Anness returned a verdict of guilty in four minutes, according to newspaper reports from Portland. Two minutes afterwards he had been sentenced to the federal penitentiary for five years. Judge Bean, in passing sentence, stated that it was the most revolting crime of this character that had ever come before him. Yet, this man Anness was turned loose by the circuit court of Klamath county and he was defended in the federal court by W. P. Myers, acting district attorney of Klamath county. A fine condition of affairs, don't you think?

TONIGHT

If you are interested in the development of Klamath Falls; if you are desirous of keeping every entrance to this city wide open for any railroad that desires to enter; if you want to put yourself on record as being friendly to the Northern Pacific-Great Northern-Oregon Trunk lines coming to this city, then go to the city hall tonight and by your presence show where you stand. Consideration of Mayor Goddard's veto of the Strahorn resolution will come before the council tonight, provided an effort is made to pass it over his veto. Don't stay at home, depending upon your neighbor to do your duty in this matter. Be there yourself so as to register your protest against any attempt that may be made to bottle up this city. Let it be known that the day has passed when Klamath Falls can be delivered over to special interests by the city council. You have a mayor who is standing by you. Stand by him. Let him know that the people of Klamath Falls are backing him up in his fight to keep this city for your benefit and not for the benefit of the men who have been exploiting it for years.

WHY YOU SHOULD BE INTERESTED

The average resident of the city takes little interest in the fight that is being made to compel the California Oregon Power company to return to the farmers the power sites and water rights that were stolen by the Reclamation Service and handed over to that corporation. But it means more to the residents of the city than it does to the farmers, for if the farmers win it will mean the cutting of the cost of electricity in two, if not better.

This statement is made upon the experience of the Minidoka project. We take the following from the New Reclamation Era, the official publication of the Reclamation Service:

"Fortune has favored the Minidoka project in Southern Idaho in providing a surplus of electric power over the demands of the electric pumping division."

Then it goes on to tell of the selling of the excess power to the town of Burley and other communities, which in turn retail it to the small consumers. Of these latter it says:

"Small consumers pay a higher rate per kilowatt-hour than the larger consumers. Under existing lighting rates, THE SMALL CONSUMER IS ENTITLED TO USE 50 KILOWATT-HOURS FOR A MINIMUM PAYMENT OF \$1.84 PER MONTH, OR 3.7 CENTS PER KILOWATT-HOUR."

You now pay the California Oregon Power company 10 cents a kilowatt-hour. If the Klamath Irrigation district had not been robbed of its power possibilities, if it had not been prevented by the Reclamation Service from developing the electric energy, you today would be in the same position as the people of Burley. You would be paying between 3 and 5 cents for what you are paying to a private corporation 10 cents.

The people of Klamath Falls are vitally interested in this matter. It has a direct bearing upon the growth of the city. If the farmers win, it will mean a slashing of the cost of electric energy that will make Klamath Falls one of the greatest manufacturing centers in Oregon. This statement will be disputed and pooh-poohed by those who are under the thumb of the California Oregon Power company, but before the fight is ended it will be shown in these columns that this statement is correct and that instead of being the great benefactor and developer that the Power company claims itself to be, it will be seen that it is, next to the Reclamation Service, the greatest handicap and stumbling block this community has.

A SURPRISE PACKAGE



AT THE PINE TREE

Alburtus, the Miracle man through a fortunate open date will be with us Tuesday for two more performances, matinee and night and promises a real sensation in front of the Pine Tree theatre where he will be suspended head down locked in a straight jacket, and will make his escape in plain sight of the crowd. Last night he proved beyond question of doubt his mystic power when he read questions that had been sealed in steel tubes and so marked that had they been opened the owners would have known.

In addition to Alburtus the popular Jack Hoxie appears in a rapid-fire western feature "Riding Thunder," a roaring comedy and an interesting News reel.

AT THE LIBERTY

Last evening, the audience at the Liberty Theater, where that spectacular melo-drama, "The Cyclone Rider," was the attraction, the audience after regaling their breath, unanimously agreed this fast-moving automobile thriller "the best ever."

The story was written by Lincoln J. Carter, the master writer and producer of the greatest melo-dramas the stage ever played. With "The Cyclone Rider" under the accurate direction of Thomas Buckingham, the thriller roars from one hair-breadth escape to another so that most of the time one needs

hold both handles of their seat in excited anticipation of what will come next.

The story tells of young James Kent, who is employed as a structural iron worker, but during his spare moments has perfected an invention on his high-powered racing car that convinces him he has the fastest motor car that ever disgusted "gas."

WINTER COMES BACK WITH HEAVY SNOWS

Caught in the storm that has prevailed throughout Oregon the past week, Klamath Falls this afternoon was in the grips of a violent snow storm accompanied by a steady wind from the north and northwest.

Advices from the U. S. Weather bureau in Portland today indicate a general frost throughout the state which, it was predicted would result in heavy damage to crops and trees, yet in an immature stage.

LOST—EYESIGHT

It is harder to regain lost eyesight than it is to keep what you have by caring for it in time.

Let us tell you about it

Dr. Goble

Eyes 700 MAIN Glasses
Examined Fitted
Repairs Quick Service

Eat Better--For Less

At the WASHINGTON CAFE

Drop in and see for yourself why so many people prefer to eat here and why, once they start the stay right with us.

AMERICAN AND CHINESE DISHES
125 SOUTH SIXTH. WEE SHING, Prop.

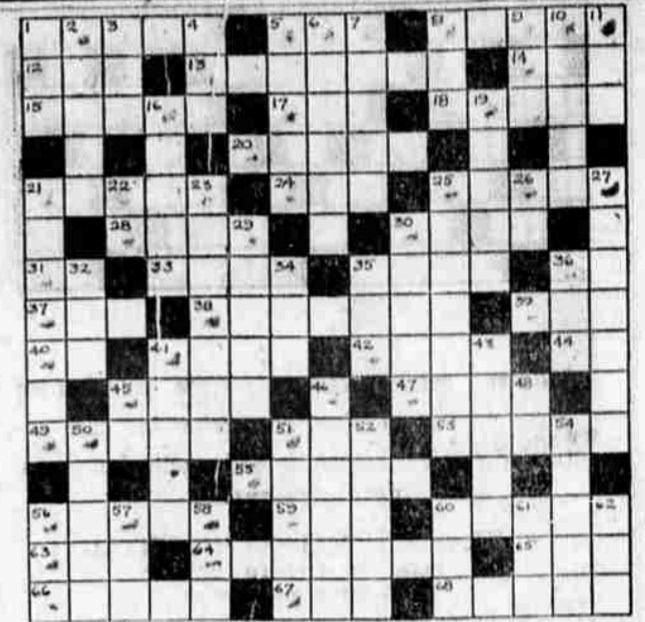

HORIZONTAL

- Line of cars.
- Black viscous liquid obtained from peat.
- Rotating wheel in a steam turbine.
- External.
- To nitrogenize.
- Rubber tree.
- Poe.
- Bird that resembles ostrich.
- Furnished with folios.
- Drug used as cathartic.
- Mauger.
- To perch.
- Alloy of copper and zinc.
- Lows as a cow.
- Sum of money lent at interest.
- Paid publicity.
- Maxim.
- Supplies with net.
- Jumbled type.
- Point.
- Inborn.
- Sun.
- Within.
- To throw off, especially natural covering, as hair.
- A nuisance.
- Morindin dye.
- Is indebted.
- Genuine.
- Pried.
- Young seal.
- Fresh-water fish of salmon family.
- Water nymph, also mussel.
- Prevaricators.
- Inflammation on eyelid.
- Condition.
- Age.
- Inhabitants under the same meridian but opposite parallels of latitude.
- Anger.
- A caper.
- Before.
- Lever worked by the foot.

VERTICAL

- Perceived by sense of feeling.
- To set bones.
- Variation of "a."
- Stewpan.
- Black haw.
- Tardier.
- Noise.
- To finish.
- Geographical drawing.
- Blue grass.
- To vow.
- Playing card, one of 78.
- Bone.
- Woover.
- Behold.
- Strong lasting food.
- Preparation of flour and water used as a glue.
- Person to whom money has been paid.
- Extreme.
- Meadow.
- Provident insect.
- Membranous bag.
- To drink slowly.
- To help.
- Snake-like fish.

YESTERDAY'S SOLUTION

STRAIN SHELLS
TEAR AT LEAN
ERG OPINE OWE
AM SUP ARC SE
L ATTENTION R
SODA DIE RATS
RAMS T DOME
WAGE FRO NEAR
A ENFERLED I
IS SOI LET OD
SOS RIGID AVE
TRIM NOG AGER
SERENE ENTERS

INSPECT COPCO PLANT

(Special to The Herald)

YREKA, Calif., April 20.—Seventy representative men of Dunsmuir and friends from Yreka and Etna spent yesterday inspecting the new Hydro-electric project on the Klamath river near Copco as the guests of the California Oregon Power company. They went by special train and were escorted by the Dunsmuir band.

PRINCE AT IBADAN

IBADAN, Southern Nigeria, April 20.—The Prince of Wales arrived here today after a tiring journey from Kano. He encountered a welcome change in temperature with cool breezes.

SYNOPSIS OF THE ANNUAL STATEMENT OF THE

The Aetna Casualty and Surety Company

of Hartford, in the State of Connecticut, on the 31st day of December, 1924, made to the Insurance Commissioner of the State of Oregon, pursuant to law.

Capital	\$1,000,000.00
Amount of capital stock paid up	\$2,000,000.00
Income	
Net premiums received during the year	\$14,517,587.30
Interest, dividends and rents received during the year	742,229.21
Income from other sources received during the year	41,269.24
Total income	\$15,301,085.75
Disbursements	
Net losses paid during the year, including adjustment expenses	\$4,564,518.88
Dividends paid on capital stock during the year	240,000.00
Commissions and salaries paid during the year	3,424,681.42
Taxes, licenses and fees paid during the year	377,384.90
Amount of all other expenditures	806,320.33
Total expenditures	\$13,213,295.53
Assets	
Value of stocks and bonds owned (market value)	\$1,971,709.00
Loans on mortgages and collateral, etc.	2,483,455.17
Cash in banks and on hand	1,030,208.53
Prepayments in course of collection	2,010,376.52
Interest and rents due and accrued	233,777.85
All other assets	104,318.62
Total admitted assets	\$21,480,126.77
Liabilities	
Gross claims for losses unpaid	\$4,153,042.21
Amount of unearned premium on all outstanding contracts	2,860,125.30
Due for commission and brokerage	243,188.41
All other liabilities	1,192,265.70
Total liabilities, exclusive of capital stock of \$2,000,000.00	\$14,278,642.62
Business in Oregon for the Year	
Net premiums received during the year	\$16,247.42
Losses paid during the year	\$1,349.01
Income from other sources received during the year	\$5,947.97

SYNOPSIS OF THE ANNUAL STATEMENT OF THE

Automobile Insurance Company

of Hartford, in the State of Connecticut, on the 31st day of December, 1924, made to the Insurance Commissioner of the State of Oregon, pursuant to law.

Capital	\$1,000,000.00
Amount of capital stock paid up	\$2,000,000.00
Income	
Net premiums received during the year	\$20,985,492.65
Interest, dividends and rents received during the year	402,921.25
Income from other sources received during the year	5,937.97
Total income	\$21,494,351.87
Disbursements	
Net losses paid during the year, including adjustment expenses	\$13,536,218.66
Dividends paid on capital stock during the year	200,000.00
Commissions and salaries paid during the year	9,080,944.35
Taxes, licenses and fees paid during the year	588,269.59
Amount of all other expenditures	1,267,502.80
Total expenditures	\$25,174,965.81
Assets	
Value of stocks and bonds owned (market value)	\$10,146,020.00
Loans on mortgages and collateral, etc.	1,926,200.00
Cash in banks and on hand	5,112,310.44
Prepayments in course of collection	6,786,435.88
Interest and rents due and accrued	132,954.37
All other assets	654,209.97
Total admitted assets	\$23,857,926.56
Liabilities	
Gross claims for losses unpaid	\$1,977,018.54
Amount of unearned premium on all outstanding contracts	14,097,333.25
Due for commission and brokerage	200,000.00
All other liabilities	624,184.82
Total liabilities, exclusive of capital stock of \$2,000,000.00	\$17,318,736.61
Business in Oregon for the Year	
Net premiums received during the year	\$236,774.81
Losses paid during the year	\$180,559.26
Income from other sources received during the year	\$80,505.24

SYNOPSIS OF THE ANNUAL STATEMENT OF THE

Century Insurance Company, Ltd.

of Edinburgh, Scotland, on the 31st day of December, 1924, made to the Insurance Commissioner of the State of Oregon, pursuant to law.

Capital	\$400,000.00
Amount of capital stock paid up	\$400,000.00
Income	
Net premiums received during the year	\$46,775.52
Interest, dividends and rents received during the year	48,374.13
Income from other sources received during the year	22,548.92
Total income	\$117,698.57
Disbursements	
Net losses paid during the year, including adjustment expenses	\$62,294.18
Dividends paid on capital stock during the year	281,195.57
Commissions and salaries paid during the year	600,915.77
Taxes, licenses and fees paid during the year	18,825.94
Amount of all other expenditures	102,912.08
Total expenditures	\$1,665,143.56
Assets	
Value of stocks and bonds owned (market value)	\$54,384.80
Loans on mortgages and collateral, etc.	15,909.00
Cash in banks and on hand	152,232.80
Prepayments in course of collection	142,210.00
Interest and rents due and accrued	10,292.87
Total admitted assets	\$1,206,111.62
Liabilities	
Gross claims for losses unpaid	\$21,996.53
Amount of unearned premium on all outstanding contracts	400,588.27
Due for commission and brokerage	16,000.00
All other liabilities	21,996.00
Total liabilities, exclusive of capital stock of \$400,000.00	\$444,580.80
Business in Oregon for the Year	
Net premiums received during the year	\$21,880.12
Losses paid during the year	\$4,000.94
Income from other sources received during the year	\$7,793.57

SYNOPSIS OF THE ANNUAL STATEMENT OF THE

City of New York Insurance Company

of New York, in the State of New York, on the 31st day of December, 1924, made to the Insurance Commissioner of the State of Oregon, pursuant to law.

Capital	\$1,000,000.00
Amount of capital stock paid up	\$1,000,000.00
Income	
Net premiums received during the year	\$2,517,644.83
Interest, dividends and rents received during the year	186,481.38
Income from other sources received during the year	23,856.46
Total income	\$2,728,022.67
Disbursements	
Net losses paid during the year, including adjustment expenses	\$1,490,240.20
Dividends paid on capital stock during the year	130,000.00
Commissions and salaries paid during the year	600,915.77
Taxes, licenses and fees paid during the year	85,730.25
Amount of all other expenditures	244,546.15
Total expenditures	\$2,551,442.37
Assets	
Value of real estate owned (market value)	\$3,545,670.00
Loans on mortgages and collateral, etc.	83,709.00
Cash in banks and on hand	402,777.50
Prepayments in course of collection	345,815.03
Interest and rents due and accrued	35,416.90
Reserve for unearned premium on paid losses	56,343.60
Total admitted assets	\$4,569,903.03
Liabilities	
Gross claims for losses unpaid	\$35,335.00
Amount of unearned premium on all outstanding contracts	1,872,262.00
Due for commission and brokerage	4,000.00
All other liabilities	202,655.19
Total liabilities, exclusive of capital stock of \$1,000,000.00	\$2,114,252.19
Business in Oregon for the Year	
Net premiums received during the year	\$7,654.66
Losses paid during the year	\$1,123.92
Income from other sources received during the year	\$2,551.51

SYNOPSIS OF THE ANNUAL STATEMENT OF THE

The Hartford Steam Boiler Inspection and Insurance Company

of Hartford, in the State of Connecticut, on the 31st day of December, 1924, made to the Insurance Commissioner of the State of Oregon, pursuant to law.

Capital	\$2,000,000.00
Amount of capital stock paid up	\$2,000,000.00
Income	
Net premiums received during the year	\$4,078,945.58
Interest, dividends and rents received during the year	558,326.70
Income from other sources received during the year	145,913.40
Total income	\$4,783,285.68
Disbursements	
Net losses paid during the year, including adjustment expenses	\$309,910.96
Dividends paid on capital stock during the year	350,000.00
Commissions and salaries paid during the year	\$72,948.35
Taxes, licenses and fees paid during the year	\$82,751.02
Amount of all other expenditures	1,924,171.48
Total expenditures	\$4,290,412.81
Assets	
Value of real estate owned (market value)	\$25,000.00
Loans on mortgages and collateral, etc.	6,850,806.50
Loans on mortgages and collateral, etc.	1,707,000.00
Cash in banks and on hand	\$12,585.77
Prepayments in course of collection	1,114,052.42
Interest and rents due and accrued	145,414.50
Other assets	409.82
Total admitted assets	\$13,405,862.17
Liabilities	
Gross claims for losses unpaid	\$38,782.17
Amount of unearned premium on all outstanding contracts	5,892,838.40
Due for commission and brokerage	\$20,888.58
All other liabilities	\$254,000.00
Total liabilities, exclusive of capital stock of \$2,000,000.00	\$6,716,509.15
Business in Oregon for the Year	
Net premiums received during the year	\$4,981.97
Losses paid during the year	\$6,874.56
Income from other sources received during the year	\$49.63

ATENA CASUALTY & SURETY CO.
Morgan H. Hays, Pres.
Statutory resident attorney for service.
Paul G. Bates, 2000 N. 10th, Portland, OR.

ATOMOBILE INSURANCE COMPANY OF HARTFORD, CONNECTICUT.
Morgan H. Hays, Pres.
Statutory resident attorney for service.
Paul G. Bates, 2000 N. 10th, Portland, OR.

CENTURY INSURANCE COMPANY, LTD.
J. B. managers, Henry W. Brown & Co., 110 William St., New York City.
Statutory resident attorney for service.
Paul G. Bates, 2000 N. 10th, Portland, OR.

CITY OF NEW YORK INSURANCE COMPANY.
Edw. G. Snow, Pres.
Statutory resident attorney for service.
Paul G. Bates, 2000 N. 10th, Portland, OR.

THE HARTFORD STEAM BOILER INSPECTION AND INSURANCE CO.
Chas. C. Drake, Pres.
Statutory resident attorney for service.
Paul G. Bates, 2000 N. 10th, Portland, OR.