

# Big Special Event Wrestling

Main Event

**AD GUSTAVO**, 172-pound champion of the Argentine, vs.

**HENRY BURKE**, middle weight champion of the Pacific Coast

**MIXED BOUT**  
Which is supreme, boxer or wrestler? See this question decided Wednesday.

**EDWIN SCOTT**  
former welter wrestling champ of the British navy, vs. **YOUNG ADAMS**  
148-pound Salem boxer

**BOXING MATCH**

**YOUNG WADE**

Champion of the Grays Harbor lumber camps, vs.

**JACK CRIM**

slugger from the Klamath Indian reservation

## Moose Hall

WEDNESDAY, APRIL 8, 8 P. M.

Auspices Moose Lodge Ladies Invited

## Mill Workers!

Save Money on Auto Accessories and Replacement Parts

30x3 1-2 Cord Tires, \$9.40  
Master Gears for any car as low as \$5.50

Springs for any car  
5000 Piston Rings  
Tools—Auto Paint  
Belts—Gaskets

If It's Used on a Car—We've Got It!

**DIX BROTHERS**

818 Main Phone 847  
"The house of 100,000 parts"  
(Reilly Building)

### HERMAN GRISVOLD WONDERS WHAT WAS DONE WITH MONEY

One Herman Grisvold is said to be gnashing his teeth in the style of the best movie villains, and vowing a dire revenge upon the person or persons who called him on the telephone a week ago Saturday, and informed him that he was under arrest for speeding through Pelican City.

Grisvold immediately went to E. H. Pike, who admitted that he was on excellent terms with the judiciary of Klamath Falls, and agreed, for the consideration of two dollars, to have the case thrown out of court. Grisvold declares that he has nothing whatever against Pike, since the case never came to court; but even at that he could not eat the candy which Pike bought for the office girls. In fact, though we have no statement of his to back it, it looks as if Grisvold thinks Pike only gave the judge one dollar, and bought candy with the other one.

### Automatic Sprinkler System is Installed

A contract has been let for the installation of an automatic sprinkler system in the planing mill of the Ewauna Box company. The sprinkler system is expected to be completed by June 1. The sawmill of the Ewauna company has had automatic sprinkler protection since last fall, and the planing mill system will be fed from the same tank that supplies the sawmill system.

### BACK IN TOWN

G. A. Shay, who worked in the town after spending the winter in Hood River. Shay may work for Ewauna again this season.

### Milling Around

Moralist—Silk pajamas that cost twenty dollars a pair will not make you sleep any sounder than a fifty cent nightgown.

Red Johnston—No; but think of the going to sleep and waking up.

Prices are taking this uplift movement altogether too seriously, says Rook McCullom.

Hotel Clerk: The hotel is so crowded, sir, that the best we can do is to put you in the same room with the proprietor.

Joe Myerscough: That will be alright; just put my money in the safe.

Tourist at Niagara—Are we near the Falls yet?

Guide—Yes, sir. As soon as the ladies stop talking you will hear the roar.

Fish are always found in schools, and a lot of them are found in universities, says Roger Montgomery.

Gus Stedry—But you said this watch would last a lifetime!

George Metz—Certainly; but you looked pretty sick the day you bought it.

What has become of the old names of Prudence and Patience?

They wouldn't be appropriate these days, replies John Powell. If I had a couple of daughters I'd christen them Extravagance and Hysteria.

First Lady—The papers are horribly full of scandal nowadays, aren't they?

Second Lady—Yes, isn't it dreadful! I can't get to my housework till 11 or 12 o'clock.

The wets, says Joe Nixon, are divided in two classes—those who still have a little, and those who have a little still.

An optimist is a man who asks "Is it the real stuff?"

### Rangers Go to School To Fit Selves for Work

With winter bringing a respite in some degree to the arduous duties of the field men of the U. S. Forest Service in Oregon and Washington, they have gone to school—correspondence school—to further fit themselves for their work this summer.

The district forester's office at Portland is sending out to the field men technical information of value in preventing and extinguishing fires data on forest law enforcement and all other subjects related to the daily work of these hardy fellows who follow the mountain trails and dense forests to protect this great public domain.

In addition to this instruction, all of the foresters of Oregon and Washington attended at least one of a series of meetings which were held in February and March, under the direction of William B. Osborne, Fire specialist of the forest service, at which the subject of fire prevention was discussed.

### BIG LAKES EXPECTS LOGS TO COME TODAY

Big Lakes mill will shut down at two o'clock Saturday afternoon, having cut up the surplus from last year's logs, and shipment from their contractor being delayed. A shipment is expected today, and the mill will resume operations tomorrow morning.

### JACK NELSON GETS BACK ON THE JOB

Jack Nelson boss of the loading dock for the Pelican Bay Lumber company is back at work again, after being ill with the influenza the first of the week.

### MEND ROADS

In preparation for the coming season, Jim Worlow of the Bryant Mountain Lumber company has been repairing the road from Main to the plant this week.

### FIRE LOSS EXCEEDS CUT

Match Company's Damage by Flames Declared Heavy

CHICAGO, Apr. 5.—The loss in forest fires to the company's timber in California last year exceeded its total year's cut in that state, W. A. Fairburn, president of the Diamond Match company, reported today to the stockholders in annual session. He said the company's 1924 fire loss was equivalent to 55 per cent of its year's total timber cut, and blamed campers and smokers largely for the losses in spite of the company's scientific work in forest preservation.

## LOGGERS AND MILL WORKERS WILL SEE REAL BOUT WEDNESDAY NIGHT BETWEEN BURKE AND AD GUSTAVO

A feature mixed bout that ought to attract a lot of real interest is the one in which a wrestler will tangle with a boxer. The wrestler, according to reports drifting in to town fellows from all the near-by camps and plants are going to flock here Wednesday night to see Henry Burke do his "derndest" to pin Ad Gustavo's shoulders to the mat in their finish wrestling bout at the Moose Hall Wednesday night.

These two grapplers have met once before, which resulted in a torrid draw bout, and the match Wednesday night is expected to settle the question of supremacy. Both Burke and Gustavo have been in training here for the past two weeks and are in perfect condition for their two hours or less of bone crushing activities.

"Scotty" Scott, formerly of the British navy, thinks he can toss Young Adams, Willamette valley welterweight, to the mat before the boxer can put over the old sleep-producer. Both men must observe the rules of their respective sciences.

Whether or not a wrestler can beat a fighter has been a much mooted question for some time, and Klamath fans will get a chance to see for themselves Wednesday night.

There will also be some preliminary boxing which is above the average. One bout in particular ought to be a real go. This is between Young Wade of Grays Harbor and Jack Crim, Indian welterweight. Crim packs a K. O. punch in either fist, while the Grays Harbor youth, who is now on the payroll at Algoma mill, is said to be a handy fist-welder himself. Algoma probably will be there in force to see Wade in his first Klamath appearance.

### AD GUSTAVO, WHO MEETS HENRY BURKE

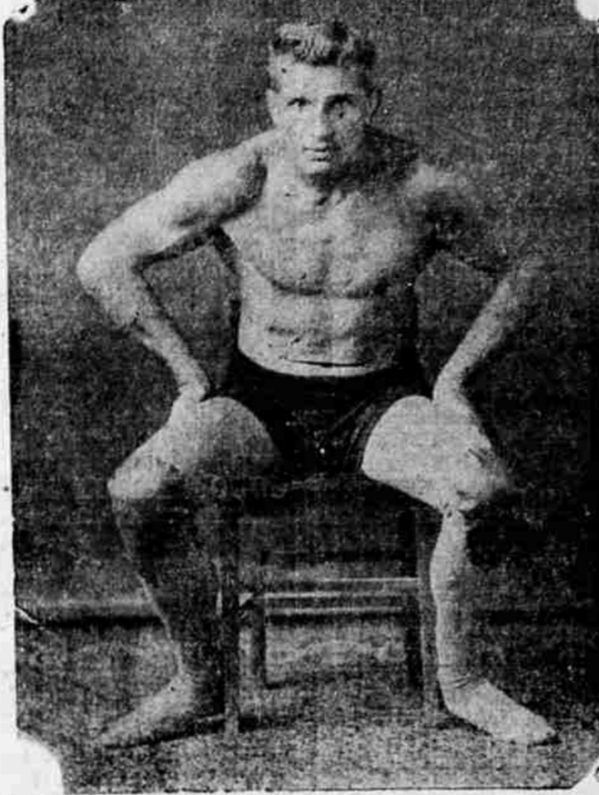

### MORE DRY KILNS TO BE ADDED BY EWAUNA COMPANY

Ewauna Box company has been driving piles the last week to prepare for the possible addition of more dry kilns. No definite date has been set for the construction of additional kilns, but while the pile driver was available the company thought it well to prepare for possible additions, according to J. F. Daggett.

### EWAUNA LOGGING CAMP

Joe Truchon, top loader here, was rather under the weather last week for he loaded fifteen flat cars one day before lunch.

Ewauna's new jammer will be put up by Tuesday and ready for use. Ray Cyr is proud of this fine large machine he is to operate.

The railroad grading at this camp will be done this year with a 60 Best tractor and a Mogul No. 1 grader.

Reward: Frank Fallon, known to loggers as Jersey, offers a reward to any lumberjack who will break his team of horses to ride, so he will not have to walk to and from work every day.

Mrs. Villair and Mrs. Stevens entertained the women and children at Lumberton at an afternoon party Friday. Easter suggestions were carried out and separate games and eats were provided for the ladies and kiddies.

Carl Lange was a busy person one day last week when he scaled 355,000 feet of timber fell that day.

Ewauna bought their own bunching stock this year, amounting to 21 head of large logging horses.

Walter Ward and family spent a day in the Falls last week purchasing a new Ford touring car with "bloomer" tires.

### HERE ON BUSINESS

G. E. Purdin and wife of Modoc Point were in town on business Friday. Purdin is blacksmith for the Lamm Lumber company.

### NORTHWEST BLOWER MEN IN KLAMATH

Visiting local Sawmill plants in the Interest of Their Company

H. B. Oakleaf and C. E. Grieder of the Northwest Blower Kiln company were in and around Klamath Falls in the interest of their company during the past week. Oakleaf is manager of the Portland branch of the company. Both he and Grieder expect to make frequent visits to Klamath during the coming summer.

### EWAUNA COMPANY GETS NEW PLANER

Ewauna Box company received a thirty inch Yates planer last week which was added to the planing mill equipment. When the company ordered the planer, the Yates people did not have a new planer of that size in stock on the Pacific coast, so they shipped the used planer which is now being installed for the company to use until a new machine of the size and type ordered could be shipped.

### STRAHORN RUNNING OVER NEW TRACK

The O. C. & E. is now using its new track around the log pond of the Shasta View Lumber and Box company. The artificial pond which Shasta View constructed enclosed the old right of way, necessitating changing the track. The old track through the log pond will be removed as soon as the water now in the pond is pumped out, and then the pond will be filled in preparation for the season's run.

### SHIPPING LOGS

Nine Lumber company has been shipping logs from its Squaw Flat camp to the Big Lakes Box company during the past week.

When you leave your campfire, remember the ember.

## Lumbermen!

You Can't Beat Kelly-Springfields at this price!

### Kelly-Springfields

31x4 6-ply cords	\$ 20.00
32x4 6-ply cords	21.95
33x4 6-ply cords	23.95
33x4 1/2 8-ply cords	28.70
33x5 8-ply cords	35.54
30x5 8-ply cords	34.44
35x5 8-ply cords	33.75
36x6 12-ply cords	60.00
40x8 12-ply cords	122.80
32x6 12-ply cords	58.65

ALSO

From \$1 to \$2.50 reduction on each tire if you put it on your car yourself.

ALSO

Tire insurance, saving you from worry about any road hazard. Ask about it.

HUB TIRE SHOP

Chas. Johnson, Mgr.  
502 So. 6th. Phone 616

## PAUL BUNYAN

He never could have logged off North Dakota in one season if he hadn't speeded up by hauling his men back and forth from work. He used 1100 Star cars and had a trailer on every one.

YOU

need a Star. Even if you only handle lath, the Star will give you the same faithful service it gave Paul—at a fraction of the cost of any other transportation.

BUICK and STAR GARAGE

Prices Here:

Touring, \$695 Roadster, \$690  
Sport Coupe, \$965 Sedan, \$1110

Open Delivery, \$695

LUMBER OPERATORS' HEADQUARTERS

in KLAMATH FALLS

## The Arcade Hotel

Every Convenience