

# Plans

## Designs Estimates

When executed by me, they combine ten years' actual building experience, backed with a technical education

### H. R. Perrin

209 Hopka Bldg. Phone 250-J

"Consult the Man Who Knows"

## Lots, Houses, Ranches, Business Property I Can Get Them for You

Irrigated or dry ranches, Klamath Falls lots in any section of the city, or city business and residence property. My listings cover all sections of Klamath county. If you plan to buy a residence or a business location—see me.

Day or evening, phone 726-W and I'll be glad to call.

### R. H. Maley

REAL ESTATE  
703 North Ninth

## Do You Need Money To Build That Home?

If you own your lot, and have some money, we can loan you half the value of building and lot combined, payable like rent. Monthly payments. Make your arrangements now, before the spring rush begins, so that your dream home may be a reality before snow flies again.

There is no quicker way of making money than by real estate investment in a growing town. You're in the growing town—the rest is up to you.

## Momyer & Momyer

Insurance Real Estate Building and Loan  
Hopka Building Phone 366

### CINDERS

Cinders are economical and practical for roads and driveways as they pack and bind, making a very smooth pavement-like surface

### A. F. Graham

GENERAL CONTRACTOR  
Office Rooms—201-202 Winters Bldg.  
PHONE 526

Heretofore the demand for cinders has been greater than the supply. We have added new and improved equipment which will enable us to supply all needs.

Orders accepted for immediate delivery

### CINDERS

## A Well-Balanced Exterior and Well-Planned Interior

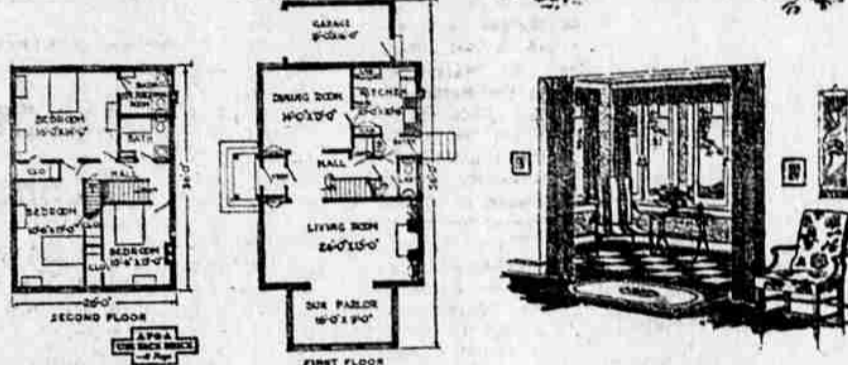
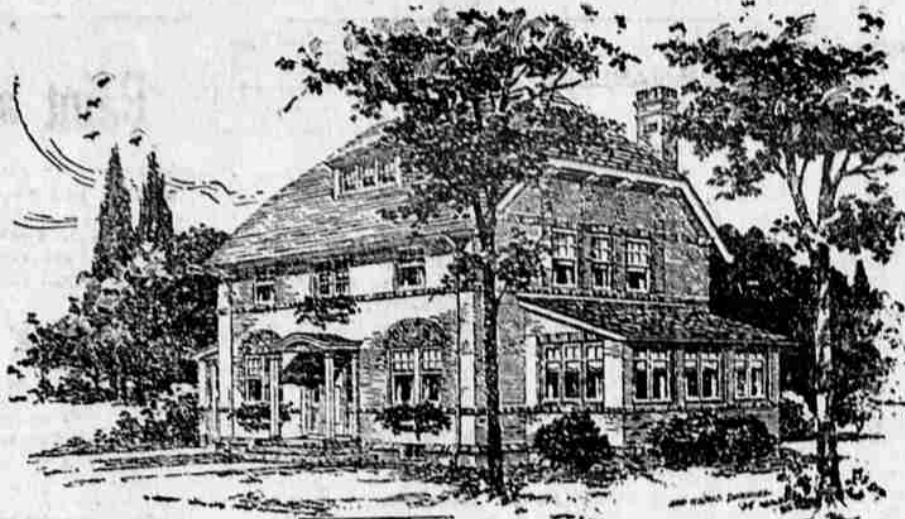

Six-Room House No. 632

Designed for American Face Brick Association

THIS house is an excellent combination of the central-hall Colonial floor plan and a dignified and interesting exterior in the style that has come to be known as "Western," because it was developed in the Western states.

The designer has added to the attractiveness of the outside walls by an intelligent use of soldier and rowlock courses of brick and by the paneled effect he has given to the side elevations. Such effects are fortunately becoming more common as architects become better versed in the use of face brick bonds and pattern work.

The special features of the front elevation are the doorway and the two groups of windows. Their charm lies in their simplicity and their fitness. There has been no striving for effect. Every element in the charming facade takes its place naturally and is an integral part of the composition.

But charming as is the exterior, the chief joy of this house will be the convenience and livability of the interior. Every thought has been given to make it fit the present-day requirements of a prosperous American family.

The central hall is entered through a good

sized vestibule. On the right is had a view of the big living room, beyond which opens the sun parlor, thus producing a splendid effect and affording opportunities for excellent interior arrangements.

To the left, a pair of French doors lead to the almost square dining room. In the kitchen, the sink and stove are placed under windows, a feature appreciated by the housewife. Cabinets in the kitchen and over the refrigerator in the rear entry take the place of a pantry. The convenient lavatory in the rear hall is to be noted.

An open stairway leads to the second floor, with its three large bedrooms and ample closets. The dressing room adjoining one of the bedrooms could be made into a private bath.

To get four bedrooms, the bath may be placed over the vestibule, with two bedrooms on each side of the stairs.

The attic also provides space that could be utilized for bedrooms, playroom for the children or for a billiard room. The basement contains furnace room, coal room, laundry and vegetable cellar.

The ceiling heights are 8 feet 6 inches. The content of house is 30,500; of garage, 2,100 cubic feet.

## Garden Helps and Hints

Clothespins have never been mentioned as garden accessories, but here is where they are listed as a very handy and convenient article in the garden. They are not to hang up plants but to peg them down. For sprawling, running and trailing plants, the clothespin is an excellent guide and director. Branches may be pegged down neatly and unobtrusively by sticking a clothespin over the branch to be regulated and forcing the prongs into the soil. If the clothespin is too noticeable the knob may be sawed off.

This is a good season to start collecting broom sticks from all your neighbors. They are ideal stakes for dahlias and other heavy-growing plants. Grab anything that looks like a neat stake and store it for stakes never come amiss in the growing season and usually there is a dearth of them when they are most needed. Stout stakes for tomatoes will be needed.

A good garden line to lay out beds and rows will be necessary. Mason lines are strong and ideal for the purpose. Hardware stores carry them. Lay in 100 or more, pot labels to label the rows of the individual plants. See that you know where the trowel is and if it isn't there get a pair so you will be sure to have one. The narrow-bladed angular trowels are ideal for transplanting.

Good strong shears for the garden should be provided. Cutting flow-

ers or faded blooms and seed pods does the shears you use to cut cloth no particular good. You will need garden shears in addition to pruning shears, now generally labeled with their French names, secateurs.

A few rolls of three-fold chicken wire will be ideal for the early peas, even the shorter ones are better for something upon which to climb and the new large-podded half-dwarfs are too long to grow as dwarf and not tall enough for the regular support for the bush peas.

See that there is a supply of fertilizer on hand to start with the first breath of spring when the plants are greedy after a winter sleep.

### EMPLOYEE GONE BUT AUTO IS RETURNED

Dave Turner, owner of the hot springs in Langell's valley still has his auto, while one of his employees is still among the missing. Turner and his wife went to Los Angeles recently for a visit and left Henry Roskey in charge of the resort.

Following their return, Mrs. Turner noticed Roskey trekking it down a back stairway at night with a suitcase in his hands. A moment later they heard him start the family auto and leave.

Putting in a call for Klamath officers, they had Roskey intercepted at Keno, where the auto was taken but Roskey allowed to proceed on his journey.

**COUPON Good for New ENLARGED DICTIONARY**

TO READERS OF **THE EVENING HERALD**

Old dictionaries should be discarded, as recent activities have brought additional words into our language, and the publishers had to discard their old printing plates. Here is the newly compiled dictionary—larger and more complete than any similar one—enlarged vocabulary—all the new words and new special features—now ready for every reader.

**EASY FOR YOU TO GET**

Three of these coupons, presented or mailed to this newspaper with a nominal sum to cover cost of handling, packing, etc., amounting to only **98 Cents**

**Mail Orders**  
If by mail, include 7 cents postage up to 100 miles; 10 cents up to 150 miles; or greater distances add your postmaster's rate on 3 pounds.

Entitles every reader to this New **Enlarged Universities Dictionary**  
Without Further Expense or Obligation—  
and Money Back if Not Satisfied.

**Your Old Dictionary is Now Out of Date**  
This is the ideal book for solving Cross Word Puzzles

## SUGAR CONTEST RULES OUTLINED

### Committee Makes Regulations on Westerfeld \$100 Prize

On January 3, 1925, Dr. Fred Westerfeld wrote the Editor of the Evening Herald stating that he would give a \$100.00 prize to the boy or girl under 15 years of age growing the greatest tonnage of sugar beets on one quarter acre of land. The County Judge was authorized to appoint a committee to outline rules for the contest and make the awards at the end of the harvest season. J. F. Sparrenton a merchant of Bonanza stated that he would like to be permitted to give a second prize of \$25.00 in the contest.

A committee appointed consists of Roy Nelson, Warden; U. E. Reeder, Klamath Falls; and C. A. Henderson, County Agent, Klamath Falls. This committee met Saturday March 28th and outlined the following rules to be followed:

- 1—Boy or girl must be under fifteen (15) years of age as of January 1st, 1925.
- 2—Application for entrance to contest must be filed with the County Agent not later than April 20th, 1925.
- 3—Not less than twenty (20) applications must be received.
- 4—At least one quarter acre of sugar beets must be grown, all the work being done by the entrant except in the case of girls or of boys under twelve years (12) of age, in which case machine or team work may be done by adults.
- 5—Records must be kept showing time of planting, thinning, harvesting, cost, tonnage and net returns per acre.

6—Field must be subject to inspection by any or all members of committee or anyone appointed by this committee, at all times.

7—Twelve specimens must be exhibited at the county fair.

8—Awards to be made upon greatest tonnage of beets and sugar content per acre. Harvesting and weighing to be done as per committee instructions.

9—Awards to be made at the of the harvest season.

10—Territory includes all Klamath County, Klamath Indian Reservation, Tule Lake, Lower Klamath Lake and Butte Valley, California.

11—Prizes: One hundred (\$100.) Dollars, first prize given by Dr. Fred Westerfeld of Klamath Falls; Twenty-five (\$25) Dollars, second prize given by J. L. Sparrenton of Bonanza.

12—Judges: U. E. Reeder, Klamath Falls; Roy Nelson, Warden; C. A. Henderson, County Agent, Klamath Falls.

Inasmuch as the time left for filing applications is very short any boy or girl within the age limit limit should file their application with the county agent at once. Information and instructions on how to grow this crop will be furnished the entrants and a check will be kept upon all fields during the growing and harvesting season.

### MEANS INDICTED

WASHINGTON, April 4.—Gaston D. Means was indicted here today for forgery in connection with the senate Daugherty investigation in which he was a spectacular witness. He immediately pleaded not guilty and was released on \$1000 bail.

### WAR HEAD RESIGNS

ROME, April 4.—Official announcement was made today of the resignation of General DiGiorgio as Italian war minister. Premier Mussolini has resumed the portfolio ad interim.

## For a Better Town

THESE pages are prepared with the idea of aiding Klamath Falls home owners in their efforts to make this town more beautiful—A better place to live.

DUE to the cooperation of the advertisers on these two pages, we are now enabled to offer the first of a series on home gardening and flower growing.

FROM week to week other articles will be added, with the idea of making this section a real aid to community betterment.

### The Evening Herald