

3

Good Buys in Used Cars

- 1 1924 Ford Coupe—Six balloon tires, lots of extras.
 - 1 1924 Ford Tudor sedan, looks and runs like new
 - 1 1923 Dodge sedan, in A-1 shape.
- These cars are all reconditioned and guaranteed.

R.R.R. Garage
831 Klamath Avenue

Bobbitt

at the
Christian Church

SUNDAY MORNING

"THERE THEY CRUCIFIED HIM"

No evening sermon—Union services at the Presbyterian church

Rupture Expert

FOR
Men, Women and Children
Coming to
KLAMATH FALLS

on
MONDAY, MARCH 30
at
ARCADE HOTEL

from 9 a. m. to 5 p. m.
Evenings by Appointment

ONE DAY ONLY

Return Visits Made Regularly
No Charge for Consultation

On above date the noted rupture appliance expert, C. F. Redlich, will prove to every ruptured person free of charge:

"That you can no more acquire an efficient and comfortable rupture appliance by mail than you can a set of teeth, as all those who, for years have been worrying along with the old fashioned, ill smelling elastic web, or other poorly fitting trusses known to their sorrow. Their ruptures were small when they started with these makeshifts and now they are large and often painful.

That an appliance, to be efficient and comfortable cannot be sent by mail or sold over the counter but has to be up to date, scientifically constructed and must be fitted to you by an expert in person.

That only through this expert personal work will you be comfortable for years to come, can perform your work and eventually become normal again because people have different shapes and ruptures are hardly ever in the same condition and location."

Statistics show that 95 per cent

all children by wearing proper sanitary appliances, get rid of their ruptures.

Those afflicted with naval or ventral ruptures after operation, or prolapsing stomachs will be much interested in his high grade up to date abdominal supporters for men and women, made to fit all sizes shapes and purses.

Seamless elastic stockings outwear all others. Made to measure.

The opportunity to find out your exact condition and be properly attended to is here now—Do not miss it.

C. F. REDLICH
Rupture Appliance Expert
Home Office:
335 Boston Bldg., Minneapolis, Minn.

JOHNNY DUNDEE IS UNDER FIRE

Former World's Champion
In Bad With Boxing Commission

NEW YORK, March 28.—Johnny Dundee's status brought into question by the French boxing federation following his defeat in a bout with Red Chapman of Boston in that city Monday night, will be discussed by the New York state athletic commission at its meeting next Tuesday.

The former featherweight champion is under suspension in this state, the action having been taken February 6th, when word was received from Paris that Dundee had failed to keep his contract to meet Fred Brettonel there. Chapman is very likely to draw punishment of some sort for appearing against him.

Herald "Class" Ads Pay

SPORT

GREB OUTCLASSED BY GENE TUNNEY

ST. PAUL, Minn., March 28.—What ever doubt existed as to the superiority of Gene Tunney, American light heavyweight champion, over Harry Greb, former holder of the title, was dispelled today as a result of Tunney's decisive victory over the world's middleweight title holder here last night. Tunney gave Greb as thorough a beating in their ten round no-decision bout as he has ever received.

IRA DERN THROWS ABE CAPLAN TWICE

PENDLETON, March 28.—Ira Dern, Salt Lake City light heavyweight wrestler, made short work of Abe Caplan, Chicago light heavyweight here last night when he took two straight falls. The first came in 41 minutes with a combination leg split and leg strangle, while the second was in six minutes with an arm scissors and body pin. Caplan put up a game fight, but was unable to offset Dern's speed and strategy.

OXFORD DEFEATED BY WIND IN RACE

PUTNEY, March 28.—The annual Oxford-Cambridge boat race ended sensationally this afternoon when the Oxonians after rowing about two miles in very rough water, were forced to abandon the contest owing to the waterlogged condition of their boat.

Cambridge, which started the general favorite, was lucky in winning the toss which enabled the light blues to select the north shore for their station, thereby gaining protection from the strong north wind which was not only biting cold, but badly roughened the water.

SPRING BRINGS BETTER ROADS

Commission Submits Report on Roads in Southern Oregon

With the advent of spring state highways in central and southern Oregon are showing great improvement according to an official report received today from the state highway commission. Following is a summary of road conditions in this part of the country:

Ashland-Klamath Falls Highway
Junction Pacific-Klamath Falls: Macadamized and in good condition.

Klamath Falls-Lakeview Highway
Klamath Falls-Bonanza: Macadam. Bonanza-Drews Valley section: Unimproved road. Rough going on account of mud. Drews Valley section: Macadam. Drews Valley-Lakeview: Dirt road in fair condition.

Crater Lake Highway
Medford, Trall, Prospect, Fort Klamath: Macadam; open Medford to Prospect. Closed through Crater Lake National Park on account of snow.

The Dalles-California Highway
NOTE: Through traffic advised to take Sherman highway.

The Dalles, Dufur, White River: Good macadam.

White River, Maupiti: Take old road. Chains required after rains.

Maupiti-Cow Canyon: Earth road. Chains required.

Announcing The Powell & Dale Motor Co.

Temporary Location
PAUL'S GARAGE, 8TH ST AND KLAMATH AVE.

New Willys-Overland Dealer in Klamath Falls

By the appointment of the Powell and Dale Motor Co., Klamath Falls is assured of a dependable, responsible local representative of Overland and Willys-Knight Motor Cars.

The Powell and Dale Motor Co., has, we are sure, the most sincere and friendly interest in the motoring needs of present and future owners of Willys-Knight and Overland automobiles in Klamath Falls and vicinity.

The complete new line of Fine Willys-Overland Motor Cars includes cars for all pocketbooks. The fine new Overland with four cylinders! The fine new Overland with six cylinders! Fine new four-cylinder Willys-Knight models! And—for those who want the very finest—the magnificent new Willys-Knight Six! The greatest cars and greatest values Willys-Overland has ever produced.

The four-cylinder Willys-Knight models are equipped with the marvelous Lanchester Balancer that eliminates all vibration at any engine speed. The Willys-Knight sleeve-valve engines, both with four cylinders and six cylinders, is the only type engine that, actually and literally improves with use; and that never needs valve-grinding or carbon-cleaning.

The fine new Overlands with four cylinders are the world's lowest priced cars with bodies entirely of steel. Greater strength and safety, clearer vision and longer life through the use of steel bodies give Overland owners advantages that make other light cars seem obsolete.

We know that the men of the Powell and Dale Motor Co., will welcome you at their formal opening. They'll be glad to show you these new cars and will consider it a pleasure to serve you.

WILLYS-OVERLAND PACIFIC CO, PORTLAND, ORE.

WILLYS-OVERLAND

Fine
MOTOR CARS

Cow Canyon, Gateway, Madras, Redmond, Bond: Good macadam, except 6 miles dirt road at Trail crossing of Crooked River.

Bend-Lapine: 17 miles cinder surfaced; balance fair-earth road.

Lapine—6 miles north of Sand Creek: Unimproved dirt road. Very rough. Some snow.

Six miles north of Sand Creek-Fort Klamath Junction: Road open. Fort Klamath Junction - Klamath Falls, Merrill, California State Line: Macadam.

Bend-Lakeview Highway
Bend-Silver Lake: Make local inquiry at Bend and Silver Lake regarding the best road and snow conditions. Road passable but muddy in places. Chains required.

Silver Lake-Paisley: Dirt road, in fair condition.

Paisley-Lakeview: 45 miles macadamized and in good condition.

Central Oregon Highway
Bend-Burns: First 12 miles macadam. Balance fair dirt road open to travel. Inquire at Bend about snow conditions.

Burns-Crane: Macadamized.

Crane-Vale: Rough but passable.

Inquire at Burns or Vale regarding snow conditions before starting as

McKenzie Highway

Eugene-Belknap Springs: Macadamized and in good condition.

Belknap Springs - McKenzie Pass-Sisters: Closed by snow.

Sisters-Cline Falls-Redmond: Macadam.

McKenzie-Bend Highway
Junction of The Dalles-California Highway-Tumalo-Sisters: Good macadam.

Pacific Highway
Portland-Oregon City-Salem - Albany-Harrisburg, Junction City, Eugene, Cottage Grove, Roseburg, Grants Pass, Medford, California State Line: Paved entire distance except between Harrisburg and Junction City which is good macadam. Free county ferry across Willamette River at Harrisburg. Best route Albany to Junction City is via Corvallis and Monroe; all paved.

NO LICENSE NEEDED

SALEM, Ore., March 28.—Indians of the Umatilla reservation in Umatilla county do not need fishing licenses as long as they confine their angling to the reservation, according to an opinion of Attorney General Van Winkle.

ALL HANDS ON DECK

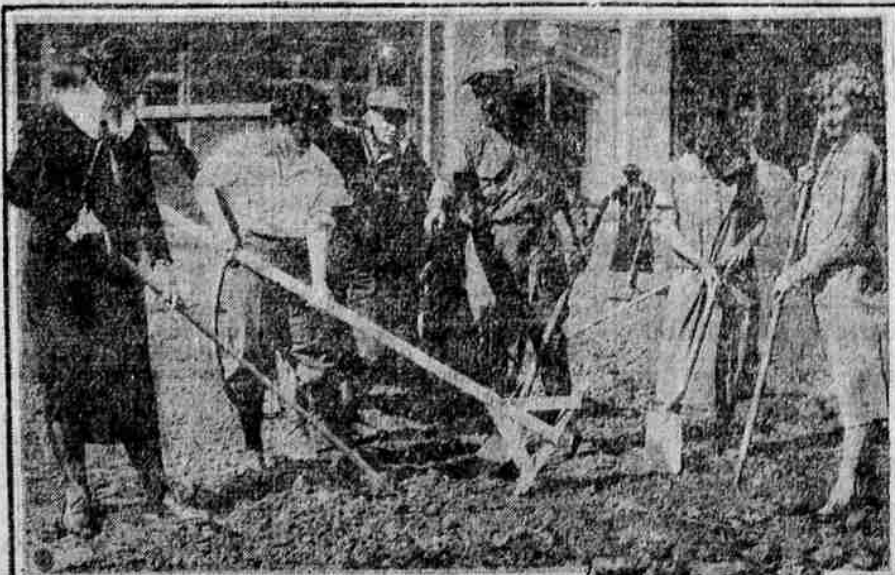

Miss Beatrice Walton, daughter of Mr. and Mrs. George Walton of Klamath Falls, is shown in the above picture, the second from the left, assisting in the "Arbor Day" festivities of the College of the Pacific in Stockton, California. The president of the college, Dr. Tully W. Knowles, is shown in the center of the group, directing the co-ed laborers.



- We have them at a price you can afford to pay 6-volt, 11-plate, standard for all light weight cars—
- Wood case\$14.65
 - Rubber case\$17.65
- 6-volt, 13-plate, standard for all medium weight cars
- Wood case\$17.65
 - Rubber case\$21.50
- 12-volt, for Dodge
- Rubber case\$23.65

Klamath Falls Auto Co.
"The small Garage With the Large Trade"
ROY CALL, Prop.
Phone 246-R 224 MAIN

APPOINTED
WASHINGTON, Mar. 28.—Former Governor Morrow, was today appointed by President Coolidge as American member of Tacna-Arica boundary commission.

Recent discoveries indicate the Indians built up a great civilization before realizing it wasn't much use.

KLAMATH VALLEY HOSPITAL
Centrally Located
403 Pine Phone 497
Money can secured no better care in confinement

Swanson's Barber Shop
Look for the TaWest Pole in the World
Beauty Shop in connection.
Gertrude Johnson in charge
Specializing in Marceling, water waving and French paper curl. Shampooing, scalp treatments, facial massage and manicuring for ladies and men.
Hair tinting and hair goods made to order.
Phone 318
625 Main St.

The Washington Cafe
Is the most popular eating place in Klamath Falls today
"There's a Reason"
YOU CAN
EAT BETTER—FOR LESS
AMERICAN AND CHINESE DISHES
108 South Sixth Wee Shing, Prop.