

The Little Symphony Orchestra

under direction of Harry Borel
in concert

MRS. A. J. VOYE

assisting artist

SOPRANO

MONDAY, MARCH 23d, 8:15 O'CLOCK
PRESBYTERIAN CHURCH

Tickets \$1.00 at
Klamath Falls Music House
and Southwell's

Michelins Make Miles

Every buyer of a Michelin tire is assured of extraordinarily long service. Michelin experts have seen to that. Every modern improvement in tire making has been incorporated in the Michelin. Just for your own satisfaction—try out a new Michelin on your car along with a tire of any other make. A test will make you a steady customer.

RECKARD AUTO SERVICE

Phone 77 Sixth and Main

To Obtain

Good Will

it is just as necessary that we satisfy our used car customers as our new.

For reliable used cars—see

Buick & Star Garage

H. E. Hauger

Opp. White Pelican Hotel



No other tire ever won favor so quickly!

CTC

TIRES and TUBES

COLUMBIA TIRE CORPORATION, PORTLAND, OREGON

ILL WITH PNEUMONIA

Mrs. H. S. Gooding Seriously Sick at Klamath Valley Hospital.

Mrs. H. S. Gooding is seriously ill with pneumonia. She is being taken care of at the Klamath Valley hospital.

Some people are always surprised that Frank B. Nash was so well.

Frank B. Nash Sought by Anxious Parents

LOS ANGELES, March 20.—Disappearing some seven years ago in western Canada, Frank B. Nash is reported as having been seen in Klamath Falls last November. He is 42 years of age, stocky built, medium height and inclined to baldness. His parents would appreciate receiving any information as to his present whereabouts or anything connected with him when in Klamath Falls. Address Chas. Nash, 1535 West 17th St., Los Angeles, California.—Adv. 20-25*

SUDS and DUDS
of the
NEW CITY LAUNDRY

I'LL LEAD YOU RIGHT!

If you are fond of Snow-White clothes Just find the laundry where Duds goes.

NEW CITY LAUNDRY
MAIN AT CONGER
PHONE 154

Perspective of O. A. C. Memorial Union Building for Which Funds are Being Raised Among Students, Alumni and College Friends



The accompanying cut illustrates the massive size of the proposed building to be on the O. A. C. campus to commemorate the active part Oregon heroes played in the Spanish-American and World wars. The building will tower 180 feet high and will be 200 by 200 feet. The building materials used will be such as to blend with the present campus architecture and yet be distinctive. The building will house all student and alumni activities and organizations. More than half of the total \$500,000 needed for construction is now raised.

The O. A. C. Memorial union campaign to provide \$500,000 needed to construct a building which will be a permanent memorial to the college and state heroes of the Spanish-American and World wars and to house all student and alumni activities on the O. A. C. campus, has been completed among students and is now being organized in different districts of the state where alumni and friends of the college are located.

More than half of the sum needed was raised on the campus in an intensive drive of a week. Inspired by the record of O. A. C. Oregon heroes in the war, the undergraduates and faculty of the college pledged more than half of the total in three days. President W. J. Kerr, who was seriously ill at the time, sent in his pledge of \$1000 on the second day of the drive. Alumni in Portland have responded with more than \$25,000 and the campaign is now reaching into the smaller cities and communities of the state.

The great Memorial union project will seek to draw together the four component parts of the college: students, alumni, faculty and friends. It will be a great gathering place for college interests, a magnet to attract students and alumni in all walks of life and a melting pot to create a college democracy, say those in charge. Loyalty of individual students and alumni, who mortgaged their future earning power to help pay back to their alma mater part of the training received, gave an impetus to the campaign that makes the total objective assured, according to campaign leaders. One freshman student from California pledged \$1000 to the cause and more contributions of \$250 and more were received.

More than \$325,000 of the total is now subscribed and construction on the building will begin in the late summer of 1925 and will be completed by the fall term of 1926, according to present plans. Alumni are organized, not only in Oregon but in Washington, California, Hawaii, and many eastern states where former students are located.

The building will have rooms for student activities, faculty meetings, assembly halls for large gatherings, trophy rooms where athletic awards of the Varsity "O" association may be permanently kept, shop rooms for the building of campus dramatic productions and many other types of rooms. All the student publications will be housed in the new building which will be a big advancement of the old inadequate system of publication offices scattered over the entire campus.

The Memorial union building will release much needed class room in the buildings provided by the state, said E. B. Lemay, registrar. "College life is highly organized and many of the student groups require accommodations which are needed for instructional purposes. The Memorial union building is being built without cost to the state, which is an important feature in Oregon's educational program."

The Screen

AT THE PINE TREE

"A man may be down, but his never out!" That's true in real life. No matter how low a man has sunk, if he has courage, ambition and a genuine desire to succeed, he can fight his way back to the top. The "bad man" can become a hero, the criminal can reform, and folks very often are ready and willing to lend a helping hand.

So it isn't surprising to find Lewis portraying a villainous role in Paramount's latest melodramatic thriller, "The Top of the World," a picturization, under the direction of George Melford, of Ethel M. Dell's absorbing story of the same name. Others prominent in the cast are Anna Q. Nilsson, James Kirkwood and Raymond Hatton. Now showing at the Pine Tree Theater.

Bebe Daniels comes to the Pine Tree Theater on Wednesday next as the star of the Paramount picture, "Miss Bluebeard," directed by Frank Tuttle—a picturization of the Broadway stage play, "Little Miss Bluebeard," by Avery Hopwood.

The screen play, by Townsend Martin, deals with a series of matrimonial adventures and gives Miss Daniels a fine opportunity to display her talents as a comedienne. Bebe's role in the picture is one of a French actress. She goes to London on a holiday and through a series of most amusing incidents en route, she arrives there the wife of two men.

AT THE LIBERTY

Tonight "The Great Divide" closes at the Liberty Theater and the management is sincere in saying that you will be a big loser if you miss this drama, as we believe it is the finest, truest to life Western picture ever exhibited in this city, and that every lover of the great west should see it without fail. Over 1400 of your neighbors saw and enjoyed this picture yesterday and

were unanimous in their praise of this production.

Tuesday at the Liberty we offer Laurette Taylor of "Peg 'O' My Heart" fame in another great success of "Happiness."

Speedy as the rushing wind, light as spring time atmosphere, fresh as the morning dew, bright as the sunlight's beam, Laurette Taylor offers you the greatest entertainment you have ever had in "Happiness," also an added attraction, Harold Bell Frank Confer and Johnny Houston. The Liberty Harmony Trio in "Harmony", Tuesday and Wednesday.

LIME GRANULATES SOIL

Among the several physical benefits arising from the granulation of soils by lime, are that tillage is made effective and less costly, soil is rendered permeable, reception, storage and distribution of moisture is aided, and "heaving" and winter killing is fortified against. LIME granulates soil, protects inoculation and substantially adds to the capacity of the bacteria and plants to utilize free atmosphere nitrogen.

Indications are that the north pole has gone home for the summer.

MR. HAPPY PARTY

I, TOO FEEL GAY ENOUGH TO SING—THESE MEATS AGREE WITH METHIS SPRING.

Here's some good shopping advice: Buy meats that agree with you at prices that agree with your food allowance. This is a polite food market where your orders get prompt attention.

Watch for Mr. Happy Party

Let me serve you **SINCLAIR** MARKET

1000 MAIN ST. PHONE 753

ORCHESTRA TO GIVE CONCERT

Little Symphony Group Has Planned Interesting Program for Tonight

An especially interesting program has been arranged for the concert of the Little Symphony Orchestra, which is scheduled for tonight in the First Presbyterian church at 8:15 p. m. under the direction of Harry Borel, with Mrs. A. J. Voyer, soprano, as assisting artist.

Patrons for the affair are Mr. and Mrs. Charles Wood Eberlein, Mr. and Mrs. Henry N. Moo, Mr. and Mrs. Merle West, Mr. and Mrs. John Martha, Mr. and Mrs. Leslie Rogers, Mr. and Mrs. Louis K. Porter, Mr. and Mrs. Walter West, Mr. and Mrs. J. Percy Wells, Mr. and Mrs. G. A. Krause, Mr. and Mrs. Carey Ramsby, Dr. and Mrs. E. D. Lamb.

Following is the recital as it will be given this evening:

First Movement, Symphony Militaire—Haydn; Aria—Schumann; Ave Maria—Bach-Gounod, Mrs. A. J. Voyer; Allegretto from F. Major Sonata—Greig; Violin Solo "Air" on the G. String—Bach—Wilhelm, Miss Katherine Walton; Symphony No. 2 C Major—Adagio Espressivo—Schumann; La Caplinera (The Wren)—Benedict, Mrs. A. J. Voyer; Flute Obligato by Mr. Sward; Suite in Five Parts—Coleridge-Taylor. "Scenes from an Imaginary Ballet."

White Pelican Hotel
Merchants Lunch, 60c
12:00 to 1:30 p. m.

Also Banquets Parties Dances

No Guesswork Here

THIS IS MOSTLY FOR THE CONSIDERATION OF BUICK OWNERS—BUT IT WILL INTEREST EVERY MAN WHO OWNS A CAR

Here's the Lowdown:

Every bit of repair work we do is done on the FLAT RATE basis. Using the daily bulletins sent out by the Buick factory, we tell you in advance just what your job will cost. Our charges are based on what Buick factory experts, working with special equipment, have determined as the shortest time possible to do the work.

These bulletins also keep us posted with the latest methods—the short cuts—that have been devised to speed up repair work. This time is being constantly shortened.

WE ARE THE ONLY AUTHORIZED BUICK SERVICE STATION IN KLAMATH FALLS—AND OURS IS THE ONLY ORGANIZATION HERE TO RECEIVE THIS SERVICE!

Here's Something Else:

William McNaughton, in charge of all shop workmen, has been with the Buick organization since 1904. With one possible exception, he has had more Buick experience than any man west of the Mississippi. HE KNOWS HOW!

No Junk All Buick parts sold here, if genuine, must come from our stock room! NO DELAY! When you bring your car to us, you get instant service, no waiting for parts.

Buick & Star Garage

OPP. WHITE PELICAN HOTEL

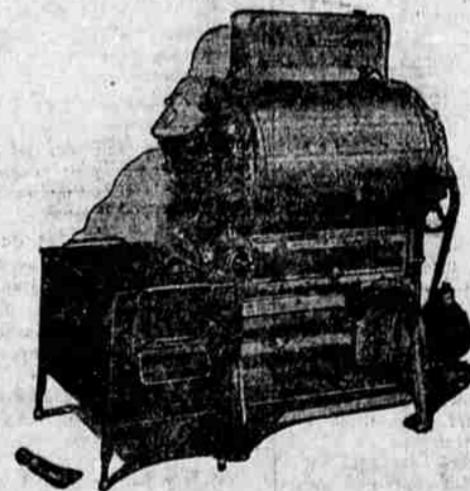

This roaster means better coffee for you.

Try It!

To Lovers of Good Coffee

In order to have really good coffee, you must have it freshly roasted. It also means more cups per pound of better coffee for less money. We roast coffee daily. Come in and try it. We please your neighbors, why not you?

Italian-American Grocery

910 Main—Open Evenings and Sundays

Complete line of Domestic and Imported Goods

HOME POINTER SUGGESTIONS (From O. A. C. School of Home Economics, Corvallis)

Croquettes dipped in beaten egg before frying will not be greasy. The egg forms a coat on the outside and prevents fat from entering.

HOME FROM SCHOOL
Boyd Yaden Visiting Mother During Spring Vacation

Boyd Yaden, a student in the University of Oregon at Eugene, arrived in Klamath Falls on Saturday afternoon to spend the spring vacation of the college with his mother, Mrs. Eleanor Yaden.

Women report that a power washer cuts down the time required to do the washing, from six hours to two hours. A pressure cooker reduces the time of watching food