

STUDEBAKER

announces A NEW COACH

\$1295

f. o. b. factory

Before you buy any car, see
this new Standard Six Coach
—a very fine car at an excep-
tionally low price

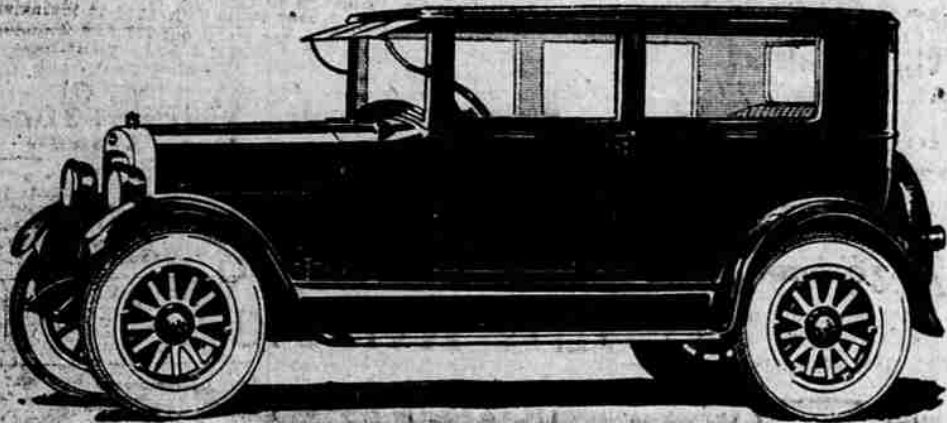

DUNHAM AUTO CO.,

Sixth and Oak

Phone 52-W

THIS IS A STUDEBAKER YEAR

WHITE LUNCH SOLD TO CALIFORNIANS

Negotiations were consummated yesterday whereby the White Lunch restaurant at 1122 Main street near the White Pelican hotel, was sold by Harry Burton to Chris Gianos and

Louis Liangas, both of Stockton, Calif., who have been in the city for some time seeking a business location. They are familiar with all phases of the restaurant business and intend to locate in the city permanently, handling the work in the restaurant themselves.

Harry Burton will relinquish possession of the restaurant at nine p. m. today and leave for Chiloquin where he has built and equipped a new restaurant which he will run. The building has been operating for some months.

APPOINTS AMBASSADOR

WASHINGTON, March 18.—Peter Augustus Jay of Rhode Island, at present Minister to Roumania, was nominated today by President Coolidge to be Ambassador to Argentina.

NEW JUDGES NAMED

WASHINGTON, March 18.—Wilbur F. Booth, of Minnesota and Arba F. Vanvalkenburgh, of Missouri, were nominated today by President Coolidge to be circuit judges in the eighth circuit.

LIMA, Peru, March 18.—Official and private radio advices from Trujillo, the third important city of Peru say that the city has been completely destroyed by inundations caused by torrential rains.

LEGAL NOTICES

NOTICE OF FINAL REPORT

Notice is hereby given that the undersigned, Stella Sheets, Executrix of the last Will and Testament of Ralph J. Sheets, deceased, has filed with the County Clerk of Klamath County, Oregon, her final report in said Estate, and that the County Court of Klamath County, Oregon, has fixed the 20th day of April, 1925, as the time, and the County Court Room of the Court House of Klamath County, Oregon, as the place for hearing of objections, if any there be, to the approval and acceptance of her report. Dated this 14th day of March, 1925.

STELLA SHEETS, Executrix of the last Will and Testament of Ralph J. Sheets, Deceased M18-25A1-8-15.

OFFICERS SCOUT CONFESSION OF WOMAN

SAN FRANCISCO, March 18.—Mrs. Gladys Kennedy, arrested here yesterday on a vagrancy charge, today made a signed statement to the police in which she said she was paid \$8000 by a high official in an eastern city for her part in arranging for the killing of a woman of whom the official wanted to dispose. According to her statement she formerly resided at Minneapolis.

After being placed in the city jail the woman swallowed poison and was rushed to an emergency hospital. Later she was said to be in no danger.

MINNEAPOLIS, Minn., March 18. Police authorities today declared absolutely "without foundation" the statement given to San Francisco police by Mrs. Gladys Kennedy, implicating a Minneapolis official in the murder of a woman here in 1920.

Mrs. Kennedy made the same statement here a few years ago and investigation by the police and independent inquiries by attorneys she sought to engage, they said today, failed to disclose anything in support of the woman's charges against the city officials.

STORM WRECKS TOWN

ST. LOUIS, Mo., March 18.—Unconfirmed reports through the Missouri Pacific railroad late today said a heavy wind storm had struck Annapolis, Mo., blown down most of the houses and killed several persons. Annapolis has a population of about two hundred.

Herald "Class" Ads Pay

SHEPHERD HELD FOR MURDER OF YOUTH

CHICAGO, March 18.—William D. Shepherd and Charles C. Falman were charged with the murder of William Nelson McClintock, Shepherd's foster son, in an indictment returned today by the county grand jury.

CHICAGO, March 18.—Charges of murder by inoculation with typhoid germs were contained in true bills said to have been voted late yesterday by the grand jury investigating the death by typhoid fever last December of William Nelson McClintock, orphan millionaire.

William D. Shepherd, his foster father and chief heir, and Charles C. Falman, head of a science school, who has said he gave Shepherd typhoid germs to administer to McClintock, were named in the bills, it was indicated when the grand jury adjourned.

Falman's confession in which he declared that he had conspired with Shepherd to introduce typhoid germs into the young millionaire when he made a will leaving his \$1,000,000 to Shepherd, was considered by prosecutors to have been strengthened last night by Robert White, former student at Falman's school, who identified Shepherd as the man who attended the school in the fall of 1923.

Shepherd said White, seemed much interested in bacteriology and laboratory equipment. His story coincided with the time Falman said he attended the school.

The accused man who has made the same denial of White's story that he has made of Falman's and John P. Marchand, former attache of the school who said Shepherd had written regarding courses.

WORK TOGETHER FULLER PLEADS

Normal School Success Is Cited as Instance of Result of Cooperation

Reestablishment of a normal school at Ashland, by virtue of an act and appropriation of the state legislature at the last session, is a concrete instance of what southern Oregon counties can gain for themselves if they cooperate. J. H. Fuller, secretary of the Ashland chamber of commerce told the chamber members at the forum luncheon this noon.

Mr. Fuller told of apparently insurmountable odds that were overcome because southern Oregon was a solid unit at the legislature and because such convincing arguments were submitted to the committees. He held that to protect southern Oregon against the tendency of the legislature to swing everything toward the northern part of the state, that the south state counties should take an interest in the public projects of each other and when an issue arises stand together in order to accomplish the desired objective.

The Ashland man reviewed the long fight for the reestablishment of the normal school at Ashland, after it had been discontinued 17 years before. He told of how legislators, newspaper men and other scoffed at him when he appeared at the legislature for the purpose of sponsoring and of the hazards that had to be avoided before the project was put over.

Two weeks from tonight, Mr. Fuller said, the Ashland chamber of commerce is holding a banquet celebrating the re-establishment of the school and he cordially invited the Klamath county chamber of commerce to attend.

The chamber program was varied and versatile. Two groups of the camp fire girls, in celebration of the thirtieth anniversary of their organization, entertained the chamber with songs and Indian dances. Mrs. L. P. Sabla spoke briefly of the ideals and objectives of the camp fire girls, and stated that expansion in Klamath is the goal of the organization here.

Scoring an immediate success, the Klamath county chamber of commerce made its initial appearance today before the chamber forum. Two songs were rendered by the chorus comprised of about 20 male voices. The chorus is being directed by Walter West.

A gasoline driven fire fighting pump, has been designed that, with considerable hose and other equipment, can be mounted on the side car of a motorcycle.

Behind your switch

Touch a switch and lights flash on. Snap in a plug and little glowing wires start cooking your breakfast. Press a button and a motor leaps to the task of cleaning your rugs.

Magic? No—only electricity but electricity developed and made obedient by the minds of men. Behind your switch—from your home to power-houses in distant mountains—reaches the far-flung and efficient organization of your power company.

Your power company provides an abundant and never-failing supply of electricity but how well this electricity serves you depends largely upon the quality and completeness of your electrical installation. Since this in turn depends upon the electrical contractor who wires your home, he should be chosen carefully. That's why we advise, "Before you build or buy, insist on "Check" Seal electrical wiring."

PACIFIC STATES ELECTRIC COMPANY
SAN FRANCISCO LOS ANGELES LONG BEACH OAKLAND
PORTLAND SEATTLE SPOKANE
Distributors for General Electric

Uhlig's Electric Store

Check Seal

headquarters for Klamath Falls

BURY INDIAN YOUTH WITHOUT INQUEST

Fred Jackson, Klamath Indian, aged 25, was buried today in a reservation cemetery without any official notice being given of his violent death last Sunday to the coroner's office.

Law of the state of Oregon, according to Deputy County Coroner I. A. Towey, stipulate that in case of a person meeting a violent death, the facts of the death should be reported to the county coroner and a proper examination conducted by the coroner. The failure to do this by authorities at Chiloquin in the Jackson case, constitutes a disregard of legal requirements in the case, the deputy county coroner said.

Jackson according to reports made to the Justice of the Peace R. C. Spink of Chiloquin, had been drinking heavily prior to the fatal ride on horseback through the streets of Chiloquin. His horse stumbled and Jackson was thrown violently to the ground, lighting on his head. The fatality occurred at 3 p. m. and death came three hours later from concussion of the brain.

TAX BOARD NAMED

WASHINGTON, March 18.—President Coolidge today nominated the following to be members of the board of tax appeals: Wm. R. Green of Iowa; Percy W. Phillips of New York; Logan Morris of Utah and Wm. D. Love of Texas.

WHEAT PROBE ORDERED

WASHINGTON, March 18.—Secretary Jardine today directed the grain futures administration to make an immediate investigation of the recent violent fluctuations in the market price of wheat.

To Obtain

Good Will

it is just as necessary that we satisfy our used car customers as our new.

For reliable used cars—see

Buick & Star Garage

H. E. Hauger
Opp. White Pelican Hotel

E. W. Renick

Public Accountant

Accounting and Auditing) General Income Tax Capital Stock Tax

211-212 HOPKA BUILDING PHONE 317