

Announcement

Falls Mercantile Co.'s

Anniversary Sale

Watch for It

CONCERT WILL BE GIVEN SOON

Sacred Heart Academy Will Give Recital at White Pelican March 24

Members of the senior class of the Sacred Heart academy will present their annual musical recital on the evening of March 24 at the White Pelican hotel, according to announcement made today.

The girls and young women who will take part in the recital have selected their offerings and are now rehearsing for the event. The recital will start at 8 o'clock.

Following is the program which has been arranged:

- Polka in A (theme de W. and R.)..... Sergei Rachmaninoff
- Traumerel Op. 9, No. 4..... Richard Strauss
- Impromptus Op. 90, No. 4..... Franz Schubert
- Florence Olivia Elliott
- Sonata Pathetique, 1st mov., Op. 13..... L. van Beethoven
- Crepuscule (Twilight) Op. 4, No. 4..... Sitcherbatcheff
- Danza Tripalina..... Pietro A. Von
- Alicia Marie Davenport
- Farewell to Cucullian (Oll Irish Air) trans..... Fritz Kreisler
- Pizzicato (from "Sylvia" ballet)..... L. Delibes
- Mrs. E. L. Alaux, violin.
- Leatha Gray, accompanist
- Pett Bolero, Op. 2..... Henri Ravina
- Submission No. 2..... Sigmund Herzon
- Scotch Poem, Op. 31, No. 2..... Edward MacDowell
- Claire Marie Elliott
- Goin' Home (from the Largo of the symphony "From the New World") Op. 95.....Anton Dvorak
- Down in the Woodland.....Elgar-Bilas
- Mrs. Lester Offield, Florence Offield
- Sopranos
- Clarice Elliott, Maria Davenport
- Mezzo-Sopranos
- Lydia von Berthelsdorf
- Contralto.
- Arabesque No. 1.....Claude Debussy
- Japanese Etude Op. 27, No. 2..... Eduard Poldini
- Magic Fire (from Walkure, by Wagner) trans. by L. Brasser.
- Lydia von Berthelsdorf
- Il Bacio.....L. Arditi
- The Meadow Lark.....Abbie Gerrish-Jones
- Mrs. Lester Offield
- Florence Elliott, accompanist
- Arabesque, en form d'Etude, Op. 45, No. 1.....Leschetizky
- Lento No. 1.....Cyril Scott
- Indian Rhapsody.....Preston-Ware Orem
- Leatha La Verne Gray
- Grosses Septett, Grand Duo, Op. 20.....L. van Beethoven
- Florence Elliott, first piano
- Lydia von Berthelsdorf, second piano.

For Easter

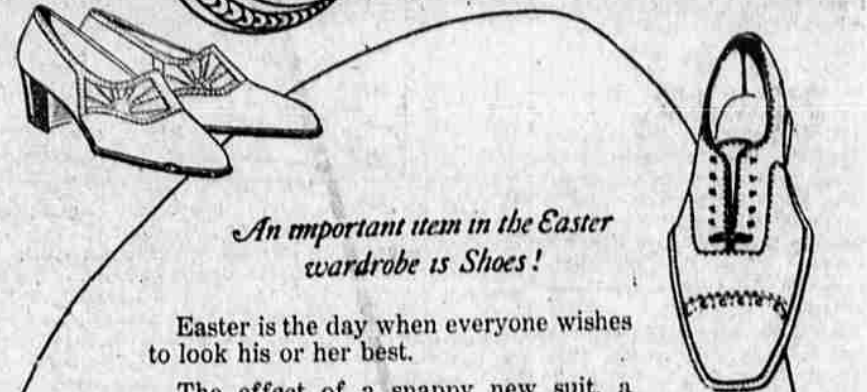

An important item in the Easter wardrobe is Shoes!

Easter is the day when everyone wishes to look his or her best.

The effect of a snappy new suit, a charming new frock, would be utterly ruined if not complemented by proper footwear. Shoes that show wear are not for the day when every article of apparel should be in harmony with the re-awakened spirit of Spring.

For your Easter promenade, choose a shoe of quality and grace.

The best in footwear at a reasonable price can be obtained at

Klamath Falls Shoe Store
605 Main St.



A Question of Success

Selecting a tire to buy is important—to you.

Selecting a tire to sell is even more so—to us. Our business success depends upon it.

We looked them all over and chose AJAX. Try one next time, and you will see why.

ACE TIRE SHOP
11th and Main Phone 843-J

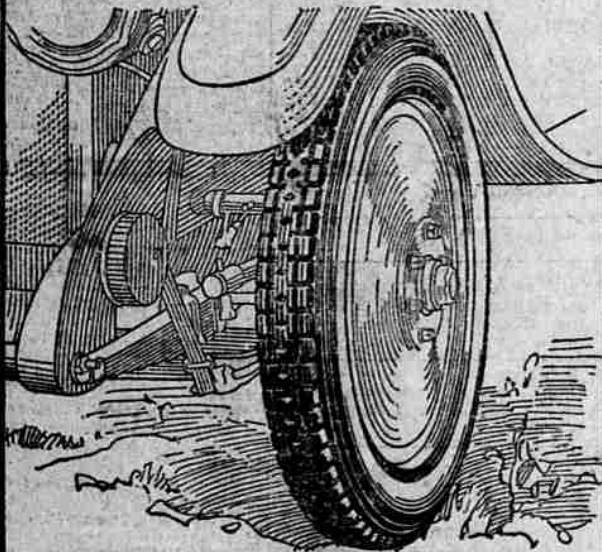

AJAX TIRES

GOOD YEAR FOR MODOC COUNTY

Heavy rains and snows which filled reservoirs with water and which have given assurance of an abundance of range grass indicate a more prosperous year in Modoc county, California, during 1925 than 1924, is the prediction today of Deputy County Assessor John Davis of Modoc county.

"While the prices for cattle are not high, there is a demand that keeps livestock moving toward the market," Mr. Davis said. The assessor was in town today with Maurice Johnson, deputy assessor of Klamath county.

"We have been enjoying an abundance of rainfall and snow and reservoirs in different sections of the county are now full. Last year our main trouble was lack of water. Take Surprise valley and Big valley, that were dry last year, as examples. These two valleys will have enough water to last them through the summer, according to present indications."

Owing to the continual movement of livestock from Klamath county into Modoc county and visa versa, the two assessors are calling on livestock men of the two counties together in order to ascertain whether the livestock should be assessed by Klamath or Modoc.

rived about the time that apples from Czechoslovakia, Austria, and France poured in, and German apples still further helped to glut the market. The result was a loss to apple growers all around.

This concentration of shipments in the late autumn has meant also that in March and April Germany will have practically no apples. The European varieties wont keep so long, it seems, and no provision has been made for American apples to be shipped. Apparently nobody has ever made it his business to supply the American apple growers with authentic information, and the department of agriculture's foreign service proposes to remedy this defect.

FRUIT GROWERS WILL BE AIDED

BERLIN, March 11.—When the apple growers of northern New York or of the far northwest want to know when, where, and in how great quantities it is advisable to

ship their product to Germany, they will hereafter be able to obtain accurate advice from the department of agriculture at Washington, or from its Berlin office at 6a Pariser Platz.

They will thereby avoid the situation that obtained with reference to the 1924 crop. Relying upon the advice of European brokers, the apple growers shipped large quantities of apples to Germany in September and October. These shipments ar-

Carload of Cotton Seed Cake Just Received

Cotton seed cake contains more food value per pound than any of the grain feeds. It is good for sheep, cattle or horses. With bran at forty dollars per ton you could pay \$160 per ton for cotton seed cake and have the same food value for each dollar spent. Two ounces per day with a little roughage will keep a sheep in good condition. Try a ton of this feed. The price until further notice is \$61.30 per ton. Get your order in before it is all sold.

J. W. KERNS
MOLINE DISTRIBUTOR
Cream Separators—Milking Machines.
1303 South Sixth Street
Klamath Falls, Oregon.

Back on Lot



Pawnee Bill (Major Gordon W. Lillie), former partner of Buffalo Bill, who retired from the show business in 1913, is organizing a wild west show at his Pawnee (Okla.) ranch which will go to London in May. Though 65, Pawnee Bill is actively directing his new show. King Edward will be the chief patron of the enterprise in England.

NEW ZEALANDERS RAISIN LEADERS

FRESNO, Calif., March 11.—New Zealand eats more raisins per capita than any other country, according to a statement issued by a raisin growers' organization here. Residents of New Zealand aver-

age 4.40 pounds of raisins and 1.20 pounds of currants every year. England eats 1.85 pounds of raisins and 2.77 pounds of currants to each person annually. England's large consumption of currants is attributed to their wide use in sweet breads, cakes and puddings.

March 17 At Merrill

\$1000 in Cash Prizes

- Tug o' war between Merrill and Malin
- Foot Races
- Horse Races
- Out-door sports of all kinds
- Biggest celebration of the year
- Bring your bucking horse
- Big Dance in the Evening

Everyone Invited

The Washington Cafe
Is the most popular eating place in Klamath Falls today
"There's a Reason"
YOU CAN
EAT BETTER—FOR LESS
AMERICAN AND CHINESE DISHES
125 South Sixth Wee Shing, Prop.

NOT A BURBANK PRODUCT, BUT FROM HIS HOME TOWN



Luther Burbank's plant creations are not the only things that flourish in Santa Rosa, Calif. Here are 16 sets of twins, residents of Santa Rosa, Calif., ranging in ages from three months to three score years.