

WAR CLAIMS SET BY COMMISSION

Awards Made to Americans For Damages Done By Germany

WASHINGTON, July 10.—A recapitulation of the work accomplished by the German-American Mixed Claims Commission since its organization up to the present time, shows that 439 awards aggregating more than \$14,500,000 have been made in favor of American firms and individuals on claims against Germany for losses sustained in the world war through death or property damage. In addition to the principal, Germany will be required to pay five percent interest on each claim allowed from the date of the award to the time of payment. No payments will be made by Germany, however, until the commission concludes its labors and a funding method is determined upon.

When the commission adjourned recently for the summer it had pending before it 12,416 claims amounting to approximately \$500,000,000, including one by the United States government for \$255,544,810, representing the cost of the American army of occupation. This claim, however, is expected to be settled through other than commission channels. Of the more than 12,000 pending claims, 2,044 have been considered by the American and German agencies of the commission and are ready for final action.

Wilhelm Kieselbach, German commissioner, recently went to Germany for the summer and will return to Washington early in the fall when the commission contemplates resuming its sessions. Robert W. Boyne, American agent on the commission, and Agent von Lewinski of Germany, accompanied by attorneys and assistants, will sail on separate steamers July 9 for Germany where evidence necessary to adjudicate American claims not obtainable in this country will be investigated.

While Germany is obligated to pay the amounts agreed upon by the Mixed Claims Commission, it remains to be decided where she will get the funds for such payments.

Once the question of how the claims are to be met is determined, Germany will pay the American government, which, in turn, will remit the amount of the respective awards to the individual claimants.

TOURISTS MOVE TOWARDS PARKS

WASHINGTON, July 10.—The national parks throughout the country are being visited by unprecedented numbers of sightseers, some of whom travel from coast to coast by automobile to get a glimpse of the natural scenic wonders of the great open spaces of the west.

Reports to the National Park Service of the Interior Department say there were 4,611 visitors to Yellowstone for the month ended June 15, a 125 per cent increase for the same period last year when a record of 158,252 for the season was established.

A big increase in the automobile travel to Yosemite in California is shown, 8,550 of the 11,745 persons visiting the park during May traveling in 2,569 cars, an increase of 59 percent over May of last year, and a total increase of 29 per cent, considering all means of travel. To June 7 the total had reached 23,109, more than half of whom went in 4,300 automobiles. The 1923 season mark was 139,046 for Yosemite.

The reports state that Crater Lake, Oregon, has experienced a banner pre-season period, due principally to the attractions afforded campers of the west. On June 15 a total of 1,443 automobiles carrying 4,226 visitors from 32 states, including Maine, Vermont, New York, Washington, D. C. and Texas, had toured the park. At this time last year, due to a later opening, not a single visitor had entered the park. The 1923 season mark was 52,017.

The spectacle of a native Marquesan from the South Sea Isles rhapsodizing while floundering about in the snow, the first he had ever seen, is mentioned in the Crater Lake reports.

Travel to Mt. Ranier, Washington, increased 32 per cent in May compared with that month last year, 6,075 of the tourists going in 1,515 automobiles compared with 3,246 in 884 cars in May, 1923. On June 15 the gain was 193 percent over last year when the season mark was 125,708.

One of the features of Mt. Ranier, as reported to the park service, is a two to three mile drive through a channel in the snow five to ten feet deep, the tourists being taken through a snow tunnel to enter Paradise Inn, one of the park's attractions.

In one recent week 430 cars carrying 1,394 tourists passed through Sequoia park, California, where the "General Sherman," the largest and oldest tree in the world, 275 feet in diameter, is located. More than 30,000 persons visited Sequoia in 1923.



"LET THEM ALONE!"

RUCKER HERE TO CONDUCT SALE

Tom Rucker, known to many here by reason of visits in other years, is in Klamath Falls and today announces he will conduct a sale for the Perkin Furniture Company, one of the city's progressive establishments.

The visitor is greatly impressed with the growth manifest in the district and says he is glad to get back for a time and shake hands with old acquaintances.

"Of all the cities I have stopped in the past year, Klamath Falls, size considered, stands head and shoulders above them," Mr. Rucker declares. "I am positive that this city must become one of the important points of the northwest. Here you have the land and the water and the class of citizens who realize their worth."

"As stated I shall conduct a sale for Mr. Perkins. His store, I find, is stocked unusually well for a city of this size, comparing favorably with establishments in the larger communities and so complete that one can furnish a home from cellar to garret. We have made prices I feel sure will attract and I look for many who have been waiting for furniture bargains to take advantage of this opportunity."

LUTHERAN SYNOD RECEIVES PASTOR

Rev. George Hoffman of Klamath Falls was one of eight pastors received into membership of the Lutheran church synod now under way at Spokane, Wash. The annual meeting of the Synod votes on the pastors that are to be admitted to the church organization. Word of the receiving of the local pastor into the synod was sent here today.



Reward!

of \$50.00 for the return of my purse which contained about \$275.00; was lost this morning about 2 a. m. at the front of the Buick Garage or on Main 11th or Walnut Streets. Finder please return to 1129 Walnut street and receive reward.

Wall Street Crowds Have More Women

Figures Show that Feminine Employees Ratio Is Increasing

NEW YORK, July 10.—Wall Street is becoming more and more dependent upon women; the average space for each office worker in the financial district of Manhattan has been cut down over six percent in the last decade; bankers maintain more magnificent quarters and give their employees less elbow room than all other tenants of the most pretentious skyscrapers.

These are the outstanding conclusions of experts of the Building Owners' and Managers' Association, after a survey of a group of the world's largest office buildings undertaken to obtain data for the use

of architects in designing skyscrapers of the future.

Ten years ago when the last accurate door-to-door census of first-class office buildings in the Wall Street district was taken, it was found that there were four men employees for every woman and that the average floor space for each worker was 125 square feet.

A similar census in a typical office building recently revealed that in a total population for the structure of 19,368, the proportion of men to women was only two to one, and that the average working space had been reduced to 107 square feet.

HOSPITAL INMATE DIES BY SUICIDE

SALEM, July 10.—Charles Bryant, 42, inmate of the Oregon State hospital ended his life by hanging himself in his room of the asylum last night. He was committed to the asylum a year ago from Benton county.

CHICKEN DINNER

Fried Chicken Dinner will be served at the Marshall House every Sunday from 5:30 to 7:30. Price 75 cents. 19-12

CATTLE MART SLOW PORTLAND REPORTS

PORTLAND, July 10.—Cattle slow, hogs steady, sheep steady to strong. Eggs half to one cent higher; butter and butterfat steady. Harg White wheat, \$1.32; Western Red wheat \$1.17.

OLYMPIA MAN LOST; SEARCH UNDER WAY

OLYMPIA, July 10.—William H.H. Olympia business man who disappeared 10 days ago after an injury to his head in a swimming pool, turned up here this week, but disappeared again. Today he is being sought.

Don't Fail To Read the Herald Classified Ads

The Arrow for Health, Wealth and Prosperity!

You'll See Today and Tomorrow!

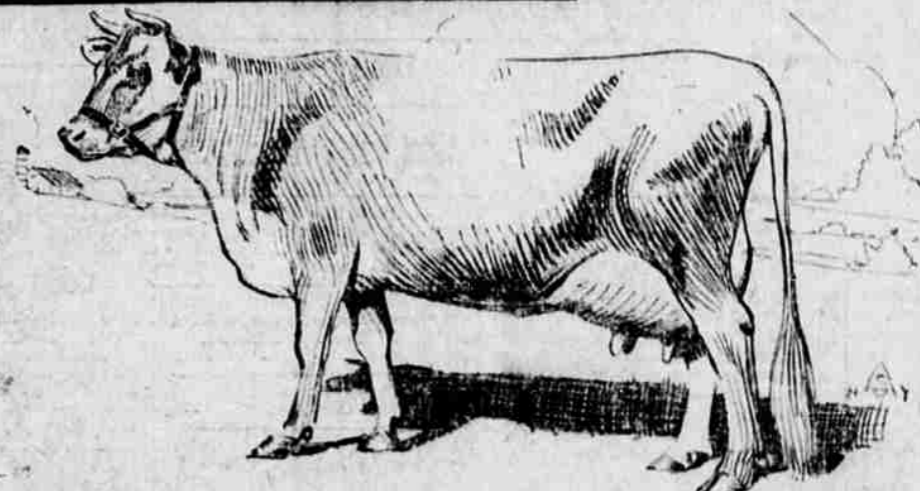

EIGHTY OF THESE To Help Make Money FOR YOU

EIGHTY PURE BRED JERSEY DAIRY COWS will be shipped within the next few days from California to be used with other stock to turn

ALFALFA INTO MILK; MILK INTO BUTTER AND CHEESE; BUTTER AND CHEESE INTO DOLLARS.

for YOU and a number of other Klamath county residents who believe in the possibilities of their county.

These cows have DEMONSTRATED, in spite of UNFAVORABLE CONDITIONS in California that their EARNING CAPACITY in dollars amounts to \$19.00 PER COW PER MONTH—and if they have done this in California, you can easily understand that here in KLAMATH COUNTY, with MORE WATER, PLENTY OF FEED, and a dozen other conditions in their favor, they can even INCREASE their Northern California record in earning.

These cows are being brought up from California by our Mr. A. C. Spence, one of the BEST KNOWN AUTHORITIES on DAIRYING and ANIMAL HUSBANDRY ON THE COAST. Mr. Spence will have COMPLETE CHARGE of our DAIRY ACTIVITIES and of our DEMONSTRATION FARM of 160 ACRES, located near Bonanza.

However, DAIRYING and ANIMAL HUSBANDRY are but two of our activities which offer you a MONEY-MAKING INVESTMENT far beyond your most sanguine expectations.

Our cheese factories are to be under the management of Mr. John R. Reber, who has charge of the MALIN CHEESE FACTORY at present.

MR. REBER is too well known as a SUCCESSFUL CHEESE MANUFACTURER to require much

of an introduction. Sufficient to say—HE HAS MADE 23% NET PROFIT at the Malin Cheese Factory each year for the past two years. In other words, 46% NET PROFIT in TWO YEARS is Mr. Reber's introduction to you—and by YOU we mean everyone who is open to conviction—and is willing "TO BE SHOWN."

FOLKS, ALL IN ALL, between the DAIRYING BUSINESS, CHEESE and BUTTER MANUFACTURING, HOG FATTENING and killing, the colonization of KLAMATH FERTILE ACRES, and the kindred industries.

WE FEEL THAT WE CAN, AND DO, OFFER YOU THE OUTSTANDING INVESTMENT OPPORTUNITY IN YEARS—

WE FEEL THAT AS ONE OF THE PARTNERS IN THIS ENTERPRISE WE CAN SATISFY YOU WITH RETURNS, BOTH FINANCIALLY AND IN THE WAY OF DEVELOPMENT—

WE FEEL THAT IN THE EMPLOYMENT OF EXPERTS IN EACH LINE OF ENDEAVOR—

WE OFFER YOU OPPORTUNITIES OF MAKING MONEY WITH LESS RISK THAN ANY OTHER PROPOSITION OF LIKE SORT THAT HAS EVER BEEN PRESENTED IN OREGON.

Think it over—and then sign the coupon. To say the least, you'll find our new booklet "Dairy Cows and Hogs in Klamath County" not only interesting, but an education in itself.

THE OPPORTUNITY IS HERE! GRASP IT TODAY AND WATCH YOUR MONEY WORK TWENTY-FOUR HOURS A DAY FOR YOU FOR THE TOMORROWS!

COUPON
The Klamath Dairy Cow and Hog Co.
205 Odd Fellow Building,
Klamath Falls, Oregon.
Gentlemen:
Please send me, without expense or obligation on my part, full particulars regarding your plan.
Name,
Address,
Phone,

THE KLAMATH DAIRY COW and HOG Co.
Phone 771 205 ODD FELLOWS BUILDING.