

COURT

Deeds.
 A. Kinney to Harry W. Kinney, 50c I. R. S., property described by metes and bounds containing 1.22 acres, in Twp. 29S., R. 10 E., W. M., also Lots 2 and 3 in Sec. 22, Twp. 29, R. 10.
 Rowe F. Kinney to Harry W. Kinney, 50c I. R. S., property described by metes and bounds, containing 2.03 acres, in Twp. 29S., R. 10 E., W. M.
 Emma Kotsdever et vir to Margaret C. Baldwin et vir, \$1.50 I. R. S., Lot 2, Blk. 85, Klamath addition.
 Belle Moffat to Chester L. Hovey, \$3000 consideration, NE 1/4 of Sec. 12, Twp. 29, R. 12.
 Pavell-Utley Realty Co. to Mrs. Mae C. Hase, 50c I. R. S., NW 1/4 of Sec. 23, Twp. 29, R. 15.
 Fred Shallock et ux to J. L. Sparretorn, barg. & sale deed, 50c I. R. S., \$150 consideration, part Lots 1 and 2, Blk. 4, Bonanza, (described by metes and bounds).
 Henry Stiles et ux to State Land Board, SE 1/4 of Sec. 15 Twp. 29, R. 10.
 Aaron Kinney to Harry W. Kinney, 50c I. R. S., property described by metes and bounds, containing 1.22 acres, in Twp. 29 S., R. 10 E., W. M., also Lots 2 and 3 in Sec. 22, Twp. 29 S., R. 10 E., W. M.
 Harry W. Kinney to B. S. Grigsby, 50c I. R. S., property described by metes and bounds, containing 2.04 acres in Twp. 29 S., R. 10 E., W. M., also Lots 2 and 3 in Sec. 22, Twp. 29, R. 10.
 Edward Bloomingcamp to Chester L. Hovey, \$3000 consideration, SW 1/4 SE 1/4, E 1/4 SW 1/4, SW 1/4 SW 1/4 of Sec. 29, Twp. 35, R. 15; (240 acres) SW 1/4 NE 1/4, NW 1/4 SE 1/4 of Sec. 14, Twp. 35, R. 14.
 J. J. Parker et ux to J. M. Long et ux, property described by metes and bounds, being the northerly 50 feet of said Lot 4, Block 63, Nichols add.
 Richard E. Smith et ux to George H. Loy, \$1 I. R. S., Lot 18D, Blk. 5, Railroad add.
 C. Leon Lewis et ux to Mrs. Chas. Crowther, 50c I. R. S., portion of Lot 1, of Sec. 5, Twp. 29, R. 9, described by metes and bounds, 60-100 acre.
 J. C. Essall et al to Chester L. Hovey, \$1 I. R. S., S 1/4 NE 1/4 of Sec. 8, Twp. 27, R. 14.
 Charles S. Woodburn et ux to John Nichols, \$1 I. R. S., E 1/4 SW 1/4, Lots 6, 9, 11, 12 Sec. 11; Lot 4 of Sec. 13; (319.95 acres) NE 1/4 NE 1/4 of Sec. 14, Twp. 40, R. 20.
 Gladstone Land & Trb. Co. to Chester L. Hovey, W. D., \$17 I. R.

S. all of Sec. 16, Twp. 37, R. 13.
 W. N. Brotherton et ux to A. H. Bowers, W. D., 50c I. R. S., Lot 2, Blk. 24, North Klamath Falls.
 J. T. Perkins et ux to Marion Freitas, W. D., \$1 I. R. S., Lot 5, Blk. 3, Pelican City.

Peter Bogunda and H. W. Waltermire vs. R. A. Emmitt
 An order was issued by Judge Leavitt yesterday allowing and directing and issuance of a writ of review in the case of Peter Bogunda and H. W. Waltermire recently convicted in Justice court on a prohibition charge. Justice Emmitt has been ordered to produce a certified copy of the court proceedings of the case and deliver them to the circuit judge.

George Hyde vs. L. W. Simonson, and C. W. Simonson
 George Hyde is bringing suit against L. W. Simonson and C. W. Simonson of Kirk for recovery of \$492.80 which he alleges is due him as wages for work done on defendant's store in REK. In addition Hyde prays that defendants pay his attorney's fees of \$100 and all costs and disbursements.

Register and Vote
 Managers of Phillies says the pitcher who will win twenty games next season. Three more like that and the team will climb out of last place.

GLASSES Help One to See EASIER and BETTER, Without Strain or DISCOMFORT

—If it were not so, people would not wear them.
 —You may need Glasses, too. Have your eyes examined and know.

Dr. Goble
 709 Main. Phone 133W

SPORTSMEN WILL MEET TONIGHT

Klamath County Sportsmen's association will meet tonight at 7:30 in the chamber of commerce rooms in monthly session to discuss general

business. It is understood by members of the association that State Game Warden A. E. Burghdoff will be a visitor of Klamath Falls on April 23 and a special meeting of the association may be called to confer with him on fish and game matters pertaining to Klamath Falls.



LET GEORGE DO IT!
GEO. METZ, Jeweler
 Klamath Falls, Oregon

Geo. L. Baker

Republica Candidate for the United States Senate will speak at

The Liberty Theatre

Thursday Evening, April 17th at 8 p. m.

MOTION PICTURES—MUSIC
 Everybody invited and welcome—Admission free.
 —Paid Advertisement

Reward

\$5.00 worth of Fishing Tackle will be given the angler who catches the largest trout from April 15 to April 30.

Contest Rules

- 1—Trout must be weighed at our store.
- 2—Trout must be caught in Klamath county.

If you hook a big one and it gets away, remember you should have used Connolly Brothers' tackle—it's always fresh, which insures its strength.

Connolly Bros.

912 Main Street.

Ten Years Ago Today

April 14, 1914—
 Seeks Clerkship—
 That the office of county clerk will be contested at the November election was shown today when J. H. Everett, a local merchant, filed announcement of candidacy for the nomination at the hands of the democrats. Thus far he is the only democrat listed as a candidate for

this office.
 On the republican ticket there are two candidates for the nomination, County Clerk C. R. DeLap and K. D. North.

I said, "Come let's play poker." Said she, "Why surely, Jim." And so we played for kisses. She didn't try to win.

FOR SALE
 Dixie Touring Car, in running condition, with license; \$185.00
HOWIE GARAGE

Barnhart's

"Around the Corner from the Pine Tree"

A Specialty Shop for Women.

Big Reduction

on Hose during Easter Week.

This Includes Chiffons.

Dresses—Skirts—Blouses—Underwear

WOOD

The continued warm weather, and the fact that we have a large stock of wood on hand, have tended to force prices of fuel down.

WE ARE QUOTING AT PRESENT

Single Load..... \$4.50
 Double Load..... \$6.50

If you are going to need any more wood, now is your time to buy. Winter is not over; you'll need wood.

O. Peyton & Co.
 419 Main Phone 535

Notice to all Ex-Service Men

YOU ARE REQUESTED TO ATTEND THE

Legion Smoker

GIVEN AT THE

Moose Hall

TUESDAY, APRIL 15TH

- Wrestling
- Boxing
- Surprises
- Eats
- Smokes
- Etc. Etc.

Preparations made for 250—All ex-service men come—Tell your buddies, but be there!

8 P. M.

Admission

Everything Free

Oil Acreage

A week ago we set aside a block of 25 forty-acre tracts to be sold at \$100 each, to complete our well, now down more than 1400 feet. Eleven of these tracts have already been sold, leaving only 24 to dispose of.

Work is progressing steadily and the driller is making from 15 to 25 feet daily. The hole is dry. The Yonna Valley Oil & Gas company has never sold any stock. The well has been financed to its present depth by ranchers of the district.

Our driller, an experienced man, states he believes oil will be struck in the next 150 feet. Barring accidents, this should be less than two weeks from today.

Money you pay for the acreage goes to put the hole down. All the acreage we are offering is between the Yonna Valley and the West Coast well, immediately adjacent to the former. If either of them is a well, your 40 acres should make you independent for life. For information write to

Yonna Valley Oil & Gas Co.

J. L. SPARRETORN, President
 Bonanza, Oregon

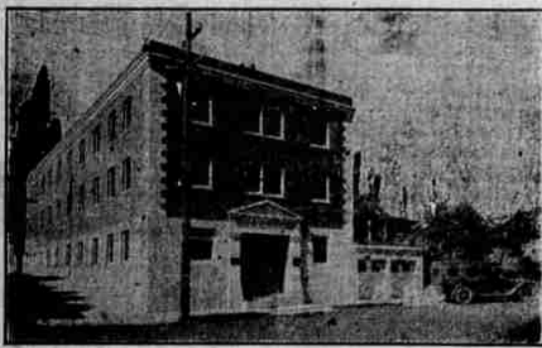

Modern, sunny rooms; private tele-phones; excellent tray service; comprehensive care extended surgical, maternity and medical patients.
 Rates reasonable.

KLAMATH VALLEY HOSPITAL

Fine at Fourth Street
 Klamath Falls, Oregon

WARREN HUNT, M. D.
 Owner and Manager