



The Office Cat

BY JUNIUS

RECOLLECT

The years flit by—
We've almost forgot
The old-time guy
With a red cravat.

There is something wrong with the fellow whose heart doesn't beat a little faster about this time of the year.

THE ETERNAL FEMINE

Some folks are fat and some are skinny, some are short and some are tall; some have long waists and short legs, some have short waists and long legs; some have broad shoulders and broad waists; some have plenty of sense, while the brains of others jellied shortly after birth, leaving them incompetent to combat the problems of life, but—as we started out to say, they will cast a praising glance at their figure when passing a plate glass window.

AN EASY ONE

"Tell me a fitting epitaph, Ned. For a man who was killed While speeding."
My friend replied, "The Quick And the Dead."

Two heads are bigger than one—on the morning after, opines 'Scotty'.

O. Peyton believes that if a \$10,000 bill were displayed in a store window it would draw interest.

NEEDED: AN INTERPRETER

The following is clipped from the Portland, Ore. Oregonian.

"Do you park," asked the youth, and he laid his cheek firmly against hers as they toddled. He was a snappy dame, who rolled her own and shimmied a mean eyelash. He was a hair-netter, a necker, the hero of many a petting party, and he could sling a mean line no ham would be the wife for him."

E. H. Thomas says he'll bet that lots of Russian babies would be glad to swap Moscow for a Klamath Moom-cow.

St. Louis presented the key to the city to Marshal Foch, and he carried it away with him. And now the town will have to get a new key, because the old general was so literal-minded.

The honeymoon is over when the bride discovers her model man has a very proficient vocabulary of cuss words, and he discovers his angel has a vile temper.

SUCH IS FAME

"Sorry, never heard of her. Whose baby is Ruth?" George Bernard Shaw by cablegram.

"Shaw? Shaw? Is that the guy used to catch for St. Looney?" Babe Ruth, by telephone.

You never see a girl looking all around any more before she boards a street car, gargles W. E. Lamm.

And it wouldn't be amiss to extend national peace conferences to many local habitations.

Hops were grown this year on 25,120 acres in Britain, an increase of more than 4,000 acres on 1920, which shows there will be no diminution of beer for the working man.



Klamath Falls Marble and Granite Works
1040 Main St. Klamath Falls

FARM POINTERS
Conditions are ripe for greatly increased drainage activity in Oregon with improved labor conditions and the probability of extension of federal reclamation work to drainage, says W. L. Powers, chief of soils at the O. A. C. Experiment station.

Picking out the good cows in cow testing association work brought up average production 104 pounds of milk and 2.46 pounds butter fat for all Oregon association cows in November over that of the same month a year earlier. This shows healthy growth and some of the possibilities of testing for the good cows," says E. B. Pitts, federal O. A. C. extension dairyman.

Advertising space in local and trade papers is an effective method of publicity that is often neglected by the breeder. Selling purebred livestock and getting it to work is just as important as raising it, and several methods of advertising have to be employed to do this—O. A. C. Extension Service.

In the big alfalfa-growing counties such as Umatilla, Morrow, Crook, Deschutes, Klamath and Melheur, there are fine possibilities for large commercial dairies. Especially attractive opportunities for beginners are found in these districts just under irrigation, as but few bees and bee-diseases are present there. Openings for bee-keeping on a commercial scale are also found in mountain regions where fire-weed, willowherb, grows abundantly, and where good roads make progress and access easy—O. A. C. Extension service.

Choice of breed is first consideration in starting a new dairy herd. Kind of cattle in the community, form in which the dairy products were to be marketed, climate, feed supply and personal choice, are to be considered.

"Watch us grow" might well be the slogan of the 2537 cows in cow testing association work in Oregon during November, since the increased average production was 104 pounds of milk and 2.46 pounds of fat over the average for November a year earlier.

The average yield of milk was 571.23 pounds and of fat 27 1/2 pounds—almost one pound a day in the late fall month.

The Rogue River association herds made the highest association average—34.66 pounds of fat as compared with the total average of 27 1/2 pounds.

Tillamook had the largest number of cows—1040—the most honor cows giving more than 40 pounds of fat—104—and the highest individual cow, Princess, a registered Holstein giving 2737 pounds of milk with 84.85 pounds of fat—well on to 3 pounds a day.

The highest grade cow was Butler & McEntire's Rost, a grade Jersey making a record of 75.5 pounds of fat.

The big gain in production, which represents almost clear profit to the owners, was brought about by weeding out low produce using better sires to build up the herd, and giving the animals scientific feeding, housing, and care.

A series of dairy meetings in the vicinity of each of the associations is planned for the present year, reports E. B. Pitts, federal and O. A. C. field dairyman in charge. These meetings will be held on the farms, and the big producing cows will be used in demonstrations.



Several new Upright Pianos at very special prices and terms to close them out. At Earl Shepherd Co., during two weeks only.

CELLULOID COLLAR ABLAZE SCORCHES OWNERS BEARD

BERLIN, Jan. 9.—A bearded passenger on a Berlin street car was severely burned yesterday when a man nearby accidentally touched his celluloid collar with a lighted cigar. His beard, mustache, eyebrows, and hair were burned off and his clothing set afire.

Several other passengers suffered slight burns.

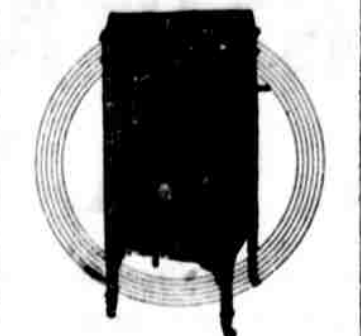

TWO EMMON PHONOGRAPHS
No reasonable cash offer refused during two weeks only.—HARL SHEPHERD CO.

REPORT OF THE CONDITION OF THE	
BANK OF BONANZA	
at Bonanza, in the State of Oregon, at the close of business December 31, 1921	
RESOURCES	
1—Loans and discounts, including rediscounts shown in item 31, if any	\$67,749.55
2—Overdrafts, secured and unsecured	14.64
3—Other bonds, warrants and securities, including foreign government, state, municipal, corporation, etc., including those shown in items 31 and 36, if any	277.91
4—Banking house, \$4,200.00; furniture and fixtures, \$1,500.00	5,700.00
5—Amounts due from banks, bankers and trust companies not designated as approved reserve banks	2,400.57
6—(b) Amounts due from banks, bankers and trust companies, designated and approved reserve agents of this bank	5,604.95
7—Checks on banks outside city or town of reporting bank and other cash items	13.50
8—Cash on hand in vault	3,338.22
Total cash and due from banks, items 8, 9b, 10 and 12	\$11,357.24
Total	\$85,098.44
LIABILITIES	
17—Capital stock paid in	\$15,000.00
18—Surplus fund	2,000.00
19—(a) Undivided profits	992.70
20—Demand deposits, other than banks, subject to reserve:	
24—Deposits due the State of Oregon, and deposits due county or cities and other public funds	7,500.00
25—Individual deposits, subject to check	43,277.81
26—Demand certificates outstanding	110.00
27—Cashier's checks of this bank outstanding, payable on demand	747.56
Total of demand deposits, other than bank deposits, subject to reserve, items 24, 25, 26 and 27	\$51,635.37
28—Time certificates of deposit outstanding, subject to reserve and payable on demand and subject to notice:	
29—Time certificates of deposit outstanding, Total of time and savings deposits payable on demand and subject to notice, item 29	5,320.37
30—Bills payable with federal reserve bank or with other banks or trust companies	10,000.00
31—Reserve for taxes, interest or depreciation	150.00
Total	\$85,098.44
STATE OF OREGON,	
County of Klamath, ss.	
I, Jno. S. Horn, Cashier of the above named bank, do solemnly swear that the above statement is true to the best of my knowledge and belief.	
JNO. S. HORN, Cashier.	
CORRECT—Attest:	
D. G. HORN, Directors.	
Subscribed and sworn to before me this 3d day of January, 1922.	
LUCRETIA C. HORN, Notary Public.	
My commission expires December 31st, 1923.	

REPORT OF CONDITION OF THE	
MALIN STATE BANK	
at Malin, in the State of Oregon, at the close of business December 31, 1921	
RESOURCES	
1—Loans and discounts, including loans and rediscounts shown in item 31, if any	\$43,786.83
2—Overdrafts secured and unsecured	35.39
3—Other bonds, warrants and securities, including foreign government, state, municipal corporation, etc., including those shown in items 31 and 36, if any	977.59
4—Stocks, securities, claims, liens, judgments, etc.	342.46
5—Banking house furniture and fixtures	4,704.11
6—(b) Amounts due from banks, bankers and trust companies, designated and approved reserve agents of this bank	3,706.84
7—Cash on hand in vault	2,651.91
Total cash and due from banks, items 9b and 12	\$6,355.75
Total	\$56,205.43
LIABILITIES	
17—Capital stock paid in	\$15,000.00
18—A Undivided profits	\$ 5,993.76
(b) Less current expenses and taxes paid	5,941.10
21—Amounts due to banks, bankers and trust companies not approved or designated as reserve agents of this bank	548.82
22—Demand deposits, other than banks, subject to reserve:	
24—Deposits due the State of Oregon; and deposits due county or cities and other public funds	12,268.44
25—Individual deposits subject to check	17,205.23
26—Cashier's checks of this bank outstanding, payable on demand	514.72
27—Certified checks outstanding	75.00
Total of demand deposits, other than bank deposits, subject to reserve, items 24, 25, 26 and 27	30,063.39
28—Time certificates of deposit outstanding, subject to reserve and payable on demand and subject to notice:	
29—Time certificates of deposit outstanding	30.00
30—Savings deposits, payable subject to notice. Total of time and savings deposits payable on demand and subject to notice, items 29 and 30	4,136.74
31—Bills payable with federal reserve bank or with other banks or trust companies	4,166.74
Total	\$56,205.43
State of Oregon,	
County of Klamath, ss.	
I, Louis Boldischar, cashier of the above named bank, do solemnly swear that the above statement is true to the best of my knowledge and belief.	
LOUIS BOLDISCHAR, Cashier	
Correct—Attest:	
A. KALINA, Directors.	
E. M. HAMMOND, Directors.	
NED O'CONNOR, Directors.	
Subscribed and sworn to before me, this 3d day of January, 1922.	
M. M. STASTNY, Notary Public.	
(My commission expires March 9, 1923)	

NEVER FAILS TO SET HER RIGHT

PORTLAND WOMAN BELIEVES THAT YEARS HAVE BEEN ADDED TO HER LIFE

"Since Tanlac restored me to health four years ago it has been my stand-by; I always keep a bottle in the house and whenever I feel the least run down I take a dose or two and it never fails to set me right," said Mrs. Wilhelmine Rinks, 1480 Fenwick St., Portland, Ore.

"For many years I suffered from stomach trouble and indigestion. I also had such awful headaches that I would have to remain in bed for three or four days at a time. "Tanlac proved to be just what I needed and soon had me feeling like a different person. I believe Tanlac has added years to my life and I know that I feel many years younger than my age."

Tanlac and Tanlac Vegetable Pills are sold by druggists everywhere.—Adv.

MECCA AND UNION TAXIS CONSOLIDATE INTERESTS

The Union Taxi company and the Mecca Taxi company have consolidated, and hereafter will operate from the Mecca pool room stand at 531 Main street. The Chiloquin stage will leave from that point hereafter. By means of the consolidation it is calculated the public will be given a better service, all the cars of both companies being retained, which includes both open and closed taxis.

Women cannot stand physical strain as well as men, according to a London specialist, who lays the blame on weaker nerve centers.

EAT at the
The White Lunch
Home Cooking
A Specialty
CHILI CON CARNE
CHINESE NOODLES
SUNDAY
CHICKEN DINNER 75c
1122 MAIN STREET

DENTISTS
Dr. E. G. Wisecarver
PHONE 354
Dr. P. M. Noel
PHONE 4
Over Underwood's
Seventh and Main Streets

E. D. LAMB
PHYSICIAN AND SURGEON
Phone 17W Rooms 1 and 3
17B White Building

C. V. FISHER, M.D.
DISEASES OF THE EYE,
EAR, NOSE AND THROAT
GLASSES FITTED AND
FURNISHED
Phone 97 610 Main Street

FRED WESTERFELD
DENTIST
Phone 434W
X-Ray Laboratory
Loomis Bldg., Klamath Falls

DR. GERALD F. WARREN
DENTIST
Permanently located at
Dorris, Calif.
SPECIALIST IN Crowns
and Bridge Work
Prices Reasonable. Work
Guaranteed

Picture Framing
Stinson Photo Shop
7th & Klamath

NEW BUICKS
for Hire
Phone 77

KLAMATH FLOWER SHOP
834 MAIN STREET
Phone 589
Flowers for all occasions.

Cold Weather Coming
Let Us Replace Your Broken Glass
E. C. STUCKEY
11th and Pine
Phone 477-W

MADE IN KLAMATH
Alfalfa Meal
FOR SALE
MURPHY'S FEED STORE
ANDERSON'S GROCETERIA
SUNSET GROCERY
Mfg. by HARRY TELFORD

DR. F. R. GODDARD
Osteopathic Physician and Surgeon
Office and Residence
Phones 321
I. O. O. F. Temple

J. C. CLEGGHORN
CIVIL ENGINEER AND
SURVEYOR
Phone 192J 133 S. Riverside

CHIROPRACTORS
Dr. Herbert B. Mallett
Dr. Geo. E. Mallett
Office over Underwood's
7th & Main Phone 529-J

DR. G. A. MASSEY
Fourth and Pine Sts.
In Warren Hunt Hospital
Off. Phone 497 Res. Phone 58M

VOCHATZER BROS.
WELL DRILLERS
Give Us A Trial
Phone 576-W.

Coe's Auto Service
Hudson, Buick, and
Dodge Cars
Country Trips a
Specialty
PHONE 108
United Cigar Store
620 MAIN STREET

Office Phone 177W Res 177R
Dr. H. D. Lloyd Stewart
Physician and Surgeon
White Building
Klamath Falls Oregon

GLOVER MAKES
Your Watch Keep Time.
511 Main St.
Klamath Falls

FILE SCHOOL OF POPULAR MUSIC
I have constructed thru years of experience the only course that teaches you to play the piano by NOTE and by EAR in 10 to 20 lessons. Write for particulars, 701 11th St., Klamath Falls, Ore. Phone 367R

Charlie's Tire Shop
GAS and OILS
6th & Klamath Sts.

L. D. Gass, M. D.
EYE, EAR, NOSE AND THROAT
GLASSES FURNISHED
I. O. O. F. Bldg. Phone 99-W
Rooms 202, 203, 204
Res. White Pelican Hotel. Phone 5

6th Street Bakery
"BETTER BREAD"
126 S 6th Street

CHIROPRACTORS
Dr. Herbert B. Mallett
Dr. Geo. E. Mallett
Office over Underwood's
7th & Main. Phone 529-J.

Holliday Dairy
Wholesale and Retail
Pasturized Milk and Cream.
Phone 501-J.

DR. C. A. RAMBO
Dentist
I. O. O. F. Building
PHONE 61

Klamath Falls Plumb- ing & Heating Co.
1173 MAIN ST. PHONE 548-W

EX-SERVICE MEN, ATTENTION!
Klamath Post No. 3, American Legion meets in the basement of the new courthouse on Main Street on the first and third Tuesdays of each month.
Ex-service men are invited to attend the meetings.
Dr. Fred Westerfeld, Commander.
H. E. Gets, Post Adjutant and Relief and Employment committee.

Premium Dairy
Oldest Retail Dairy in Town
Ranch Phone 22F2
Office Phone 490-J

Excavating Teaming
Let us make you a price on digging that basement, or other excavating you contemplate. We also do team work of every description.
Phone 426-J

I WILL
Take out Cellars or Fill in Lots
CON MURPHY
517 Mortimer St. Phone 541-W

DR. L. L. TRUAX
WARREN HUNT HOSPITAL
Day Phone, 497—Night Phone, 586

CHIROPRACTOR
Dr. L. C. Bridges
Over First State and Savings Bank
Suite 106 Phone 102-J

TAMALE PARLORS
Chinese Noodles
Spanish Dishes
240 Main St.

NEW CITY LAUNDRY
FINISHED WORK
FLAT WORK
ROUGH DRY
"Put Your Duds in Our Suds"
PHONE 154
Corner Main and Conger

DR. W. A. LEONARD
Dentist
Specialist in Extractions, Oral Surgery and diseases of the mouth
Room 10 over Golden Rule

SAW MILL ENGINEERING & CONSTRUCTION CO.
Designers and builders of modern saw mills, planing mills and box plants. Dredging. Pile driving.
Phone 466-W
Office Corner Spring and Oak Near S. P. Depot

PELICAN RAY HUB
Fare 15c each way
Leaves Ray Cafe Leaves Pelican City
7:45 a. m. 8:00 a. m.
12:45 p. m. 1:00 p. m.
5:00 p. m. 5:30 p. m.
Reckard Rent Service
16-17 Phone 77

DR. T. C. CAMPBELL
PHYSICIAN AND SURGEON
I. O. O. F. Building
Phone 590
Residence—425 Pine St.
Phone 290-R.

Klamath Lodge No. 137 I. O. O. F.
Meets Friday night of each week at I. O. O. F. hall, 5th and Main streets.
Chas. Newman N. G.
W. C. Wells V. G.
G. B. Mangue Secy.
W. D. Cofer Treas.
ENCAMPMENT
H. V. Brown C. P.
J. V. Brewbaker S. W.
L. J. McClure Scribe
Nate Otterbein Treasurer

Klamath Falls Cyclery
We are here to serve you, and aim to serve you right. Motorcycles and Bicycles, Parts and Accessories, Tires and Tubes, that will stand your inspection, as we carry the best in our line. Repair shop in connection with Harley-Davidson Service.
Phone 578
1010 Main St. Klamath Falls
C. E. RIMARK