



GULBRANSEN PLAYERPIANOS

- Suburban Model.....\$595.00
- Country Seat Model.....\$660.00
- White House Model.....\$750.00

The Gulbransen is Nationally Priced, and that price burned in the back. I believe it to be the best in the world today at the price. Convenient terms arranged.

EARL SHEPHERD CO.

Pianos, Records, Victrolas,
507 Main Phone 282J

first of the week from Oakland, California, to attend to business affairs, left this morning on her return journey.

Mrs. E. H. Cooper, who has been here visiting her sister, Mrs. Charles White and in Dorris with her mother and father, Mr. and Mrs. D. S. McCollum, left from here this morning for her home in Portland.

Fred Morley, county detective, left on the train this morning for Vancouver B. C., on a business trip.

R. E. Bradbury, who operated a ranch on the Merrill road, was in town on business yesterday.

Mr. and Mrs. Charles Otey came down yesterday from their lumber mill at Chiloquin yesterday afternoon.

William Fordney, a Lorella merchant was a county seat visitor yesterday afternoon.

Ross Sutton a rancher of the Dairy district is a county seat business visitor today.

John Bogardus, manager of the Hopland stock farm, left this morning for that city after a visit of several days with his brother Paul Bogardus and family of this city.

Manuel Vierra is in town today from Hildebrand attending to matters of business.

Jack Hales, who has been interested in the meat business here for several years, left this morning for Ladace, Alberta, Canada, where he will go into business.

Mr. and Mrs. Chester De Lap and family were county seat visitors yesterday afternoon from their ranch home at Round lake.

E. M. Eldridge is a Klamath Falls visitor from St. Louis this week. He is registered at the White Pelican hotel.

M. Dumm arrived last night from Los Angeles and is a guest at the White Pelican hotel.

W. L. Cornwell came into town yesterday from Hollister, Cal., on matters of business.

Don't forget the big RUMMAGE SALE to be given by the ladies of the Episcopal Guild Friday and Saturday in the room formerly occupied by The Evening Herald on Fourth street.

PERSONAL MENTION

J. R. Breen is a visitor in town this week from Hollister, Cal.

Mr. and Mrs. H. R. Reynolds, who have been in Portland for some time, arrived here last night and are stopping at the White Pelican hotel.

J. J. Coyle and wife are business visitors here from Sacramento, California, this week.

Mr. and Mrs. Don Zumwalt, left

this morning for the Rogue river valley, where they will visit friends in Ashland and Medford for the next few days.

P. C. Carlson is a county seat visitor today from his ranch on the Merrill road.

E. T. Ludden, manager of the Pacific Telephone & Telegraph company, left this morning for Portland, where he will be engaged with business affairs until Sunday.

Mrs. T. L. Snook, who came in the

14 Gifts for Thanksgiving
Free to women who serve Jiffy-Jell Desserts



Made with Style-II Mold

Abundant Fruit
In bottles in each Jiffy-Jell Dessert

Let us help you serve Jiffy-Jell in a dainty way Thanksgiving. Get these free molds now.

Jiffy-Jell is a quick real-fruit dessert. The flavors are condensed fruit juice in liquid form in glass.

There's a wealth of fruit. We use, for instance, half a pineapple to flavor one dessert. The fruit is crushed in Hawaii—fruit too ripe to ship.

So with all fruit flavors. Each is the essence of much ripe fruit.

At little cost

Jiffy-Jell comes ready-sweetened. It comes acidulated with lemon or grape acid. Simply add boiling water, as directed on package, then the fruit essence from the vial, and let cool.

A package serves six in mold form, or 12 if you whip the jell. All for 15 cents—less than the fruit alone might cost.

This is the new-type quick gelatin dessert. It has brought to millions a multiplied delight.

Get an assortment—have these fruity dainties on call. Then send us the trade-marks for attractive ways of serving.

Do this now. Get the molds in time for your Thanksgiving dinner.

Lime-fruit flavor makes a tart green salad jell. Serve with the salad or make a salad loaf. Or mix in meat left-overs for a meat loaf. Mint flavor makes a mint jell to serve with roast meats, hot or cold.



Style 2



Style 5



Style 6

Dessert Molds

All in pure aluminum. These Individual Molds come in sets of six, assorted styles as above, or all one style. They will serve a full package of Jiffy-Jell. Send 6 (6) trade-marks for the set of six.

For Pint Molds see offers below. They are valued at 60 cents each.



19 Flavors in Glass Vials
Strawberry Raspberry Loganberry
Pineapple Cherry Orange
Lime Mint Lemon Coffee Flavor
A bottle in each package



Wm. Rogers & Son AA

Exquisite Dessert Spoons

A new pattern of Wm. Rogers & Son AA silverplate, guaranteed 20 years. No advertising on spoons. Send 2 (2) trade-marks for one spoon, plus 10 cents for postage and packing. Get balance later. Or send 12 (12) trade-marks for six spoons, plus 60 cents for postage, etc.



Jiffy-Cup

Half-pint aluminum measuring cup. Use to dissolve Jiffy-Jell rightly, or as a standard cup in any recipe. Send 2 (2) trade-marks for it.

Dessert Helps Free

Buy Jiffy-Jell from your grocer. Cut out the (6) trade-marks in circle on front of package. Send us 6 for any pint mold or the set of Six Individual Molds. Send 2 for Jiffy-Cup or 2 and 10 cents for the spoon. The Pint Molds are as follows:

- Style—II—Heart-shaped like Style 5 above.
- Style—III—Fluted like Style 6 above.
- Style—IV—Pint Mold.
- Style—V—Pineapple Mold.
- Style—VI—Star-shaped—see dessert at top.

Check Gifts Wanted

-\$1.00
-\$1.50
-\$2.00
-\$2.50
-\$3.00
-\$3.50
-\$4.00
-\$4.50
-\$5.00
-\$5.50
-\$6.00
-\$6.50
-\$7.00
-\$7.50
-\$8.00
-\$8.50
-\$9.00
-\$9.50
-\$10.00

Jiffy Dessert Co.,
Waukesha, Wis.

MAIL THIS

Enclosed find (6) trade-marks for which send gifts I check.

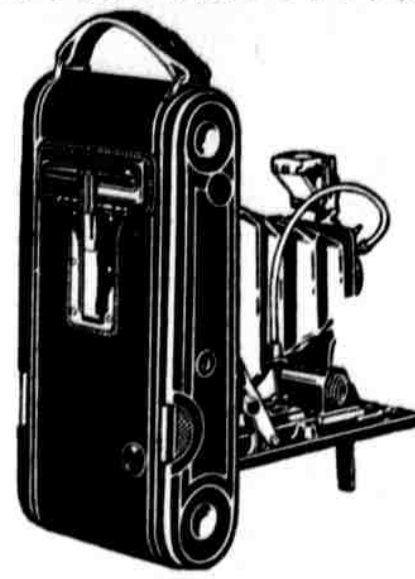

No. 1 Autographic Kodak Jr.

Price, \$16.67

Pictures

2 1/4 x 3 1/4 inches

With a Kodak, Christmas is something more than just December twenty-fifth.

Kodaks from \$9.49 up

Brownies from \$2.86 up

Remember, our store is G. H. Q.—Gift Head Quarters
BUY YOUR CHRISTMAS CARDS NOW

The Gibson line of Christmas cards is now ready for your inspection. These are the finest, classiest cards made, and will be found only at our store.

Every card made from steel dies and beautifully engraved.

Prices, five cents to one dollar

Buy your cards now, while the stock is complete

Underwood's Pharmacy
KLAMATH FALLS OREGON
WHERE PARTICULAR PEOPLE
"BUY THEIR DRUGS"
PURITY ACCURACY

Tonight
AT THE LIBERTY

A BIG FEATURE

"The Kentucky Colonel"

Featuring Joseph J. Dowling

A BIG COMEDY

"From Hand to Mouth"

Featuring Harold Lloyd

Tonight
AT THE LIBERTY