

DRUG FACTS NO. 57

Have you tried us for that record that you have been unable to get? We likely have it.

We carry a good assortment of records in the following lines: BRUNSWICK, OKEH, EMERSON and PATHE. We can supply records to play on any machine. Leave your name for our monthly mailing list of record catalogues.

Square Deal Drug Store
SAFETY—SERVICE—SATISFACTION

BOOKS AS MEDICINE

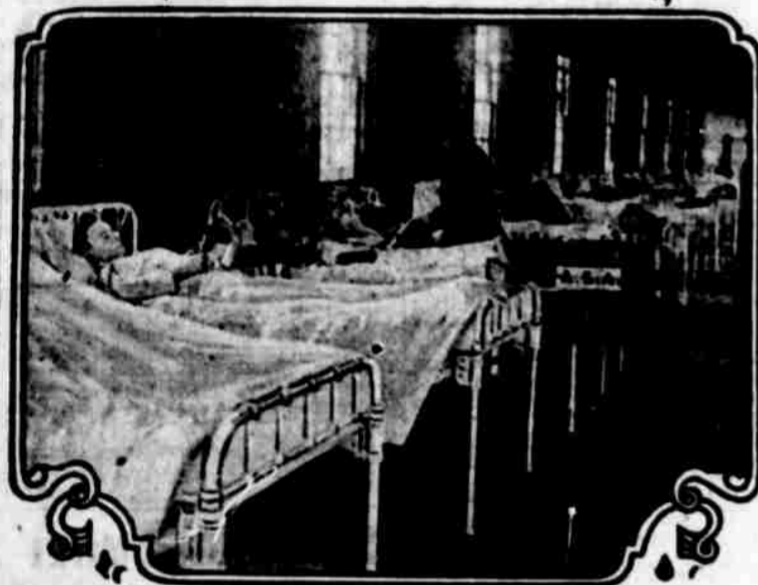

Books are frequently referred to as tools and as the key to the treasure trove of knowledge. The American Library is daily demonstrating in U. S. Public Health Service Hospitals that convalescent soldiers and sailors find returning health and increasing strength in good books.

LARGE ASSORTMENT OF Domestic and Imported Spring Woolens

Now on Display.



Perfect Fit Guaranteed

CHAS. J. CIZEK
MERCHANT TAILOR
518 Main Street

Came to my place about November 1st, one bay mare and one colt branded H P. Also one black mare, no brand visible. Call 19 F 2 or address Robt. Cheyne, Klamath Falls, Ore. 15-19

SAN FRANCISCO PIANO TUNER
One of the best on the coast. Leave orders 507 Main St., Phone 2223, Earl Shepherd Music Store. 13-18

PEARL OIL (KEROSENE)
For OIL COOKSTOVES
STANDARD OIL COMPANY (CALIFORNIA)

Store Building and Lot IN THE HEART OF MALIN'S BUSINESS DISTRICT FOR SALE ALSO FOUR LOTS RIGHT NEXT TO THIS APPLY LOUIS BOLDISCHAR MALIN, ORE.

TWO MILL TAX FOR ELEMENTARY SCHOOLS NEEDED

The measure provides for a levy on the dollar on all of the taxable property of the state for the support of the public elementary schools. The tax will be levied for the first time in December 1920, and then annually thereafter. Each county will receive from the fund raised by this tax the exact amount which it pays into the fund. The money will then be apportioned among the school districts of the county in proportion to the number of elementary teachers employed in the county.

This Tax Will Increase School Funds Only Where Needed

More than forty-two millions of dollars worth of property in Oregon escapes taxation for the elementary schools excepting what it pays to make up the county school fund. The county fund is only one-fourth of the amount spent for the public schools. Seventy per cent of the public school funds is raised by the special school district tax. This means that all the property not organized into school districts does practically nothing to support the public schools. Also, all of the property included in school districts which do not levy special school taxes are doing practically nothing for the elementary schools. The total valuation of these two classes of property amounts in Oregon to more than forty-two millions of dollars. The two-mill tax is to be levied upon all of the property of the state. When this is distributed on the teacher basis, it will give to the weak districts a fund sufficient to employ a competent teacher. The districts which do not need the additional funds will simply lower their special school levies.

The Present Law

The only general tax now levied for the public elementary schools is the tax which the law requires each county to levy for a county school fund. That is to say, each county is required by law to levy for public purposes a tax amounting to \$10.00 for each child of school age. This is the only county tax levied for elementary schools and there is no state tax for the public schools. The only sum coming to the schools from the state is the interest of the irreducible school fund which amounts to about \$1.85 per child. The entire sum produced by the \$10 per capita tax amounts to only a little more than one-fourth of the money required by the public schools.

Further, great inequalities exist in the valuation of school districts. There are 500 school districts in Oregon which have a valuation of only \$50,000 or less. There are many districts whose valuations are so high that one-tenth of a mill special tax will produce sufficient funds for the year. There are 564 districts which levy only two mills or less. The two-mill tax will correct the inequalities. The present county fund, amounting to \$10 per child, and the interest on the irreducible school fund, amounting to about \$1.85 per child, will still be apportioned on the census basis. This plan of first giving to each district a certain definite sum such as it will receive from the

REED MAKES 27-POUND GAIN

Oregon Man Was In Bad Shape—Takes Tonic and Feels Like New Man Now.

"I have actually gained twenty-seven pounds in weight and feel just like a new man since I began taking Tanlac," said Dan Reed, a woodman, who lives at Bend, Ore., while in the Owl drug store recently. Continuing, he said:

"Some time ago I began to have trouble with my stomach. My appetite became poor and I finally got to where I would have to force down every mouthful I ate, and when I did this I would suffer with intense cramping pains in my stomach afterwards. I would also blot something awful and my heart would palpitate terribly and it would be all I could do to get my breath. I lost so much weight that I finally became so weak I could hardly drag myself around. When I got up in the morning I always felt worse than when I went to bed, and I had no energy and just felt tired and wornout all the time.

"I had been reading so much about Tanlac in the newspapers and the good it was doing others I decided to give it a trial, and it commenced to help me almost at once. My appetite improved and I began to pick up in weight and strength. I have taken seven bottles in all now, and am glad to say I have been completely relieved of all my troubles. I can eat anything I want without suffering any bad effects and all that tired, worn out feeling has gone. I sleep all night long without waking and always get up in the morning feeling ready for my day's work, and while the job of a woodman naturally requires a great deal of physical strength I can do as much as I ever did. Tanlac did me a great service in restoring my health, and I am always glad to tell others about it, and never miss an opportunity to do so."

Tanlac is sold in Klamath Falls by the Star Drug Co., in Lorella by the James Merc. Co., and in Merrill by the Southern Oregon Drug Co. Adv.

two-mill tax fund on the teacher basis, and of apportioning the balance of the school funds, that is, the \$1.85 now coming from the county and state on the census basis, has been carefully worked out by all of the county superintendents and they agree that it is the most equitable plan of distribution. Through this plan all of the school districts will be assured a sufficient fund to employ a competent teacher.

This is the Children's Bill During one week in March, 50,000



MALTHOID READY ROOFING
Quality in roofing is what gives it resistance to sun and rain—the two worst enemies of roofing. Quality in Malthoid is built-in. That's why it lasts so long—why it's the cheapest roofing you can buy. No better protection for house, barn, shed, fruit warehouse, shop, garage, etc. Comes in three thicknesses. Cement, nails and directions in each roll.

Big Basin Lumber Co.

Warren Hunt Hospital

A thoroughly equipped institution affording unexcelled facilities for the scientific treatment by hospital methods of medical, surgical and obstetrical cases.

The new and modern fireproof building contains private rooms for bed and ambulatory cases, completely equipped examination and treatment rooms, Roentgen Ray, clinical and research laboratories.

STAFF—

WARREN HUNT, M. D.
L. L. TRUAX, M. D.
GEO. A. MASSEY, M. D.

LOCATION—

FOURTH AND PINE STS., KLAMATH FALLS, ORE.

TELEPHONE 497
AMBULANCE SERVICE

Player Piano Rolls
Shepherd Piano Dept.

children in New York City were sent home from the public schools, because no teachers could be secured to teach them. Coming closer home one hundred and sixty schools have been closed in Oregon this year, because the district could not pay a salary that would attract any teacher. The boys and girls in less than 500 school districts of Oregon will be without teachers next year if this bill fails to pass. Shall the state of Oregon be responsible for the future citizenship of this state by placing the property of the state back of the public schools, or shall it allow the boys and girls in five hundred districts in Oregon to grow up in ignorance? Waiving all sentiment, looking at it as purely a business proposition which is the better plan for the future of the state?

Bradford (Mass.) Academy, founded in 1803, claims to be the oldest institution in New England for the higher education of women.

PAINTING

Practical Painting, Aluminating of all iron fixtures, Furniture Refinishing and general contracting.
H. C. TUTHILL
918 Rose St.

"Wasn't it luck--"

that I happened to see it advertised. It was something I had been wanting for a long time—and only by the merest chance I noticed where it was being sold!"

She only happened to see it advertised. And she considered herself lucky.

But think how often she must have been unlucky—how many good things she must have missed by not being a regular reader of advertisements.

It will pay you to read the advertisements in this paper.

—to make a practice of reading them.

BECAUSE:

They carry the news of reliable stores in your town. They tell you where and how you can buy to best advantage.

They tell you of new and better things.

They save your time and money and make your shopping easier.

Read the advertisements REGULARLY

HAVE DARK HAIR AND LOOK YOUNG

NOBODY CAN TELL WHEN YOU DARKEN GRAY, FADED HAIR WITH SAGE TEA

Grandmother kept her hair beautifully darkened, glossy and attractive with a brew of Sage Tea and Sulphur. Whenever her hair took on that dull, faded or streaked appearance, this simple mixture was applied with wonderful effect. By asking at any drug store for "Wyeth's Sage and Sulphur Compound," you will get a large bottle of this old-time recipe, improved by the addition of other ingredients, all ready to use, for about 50 cents. This simple mixture can be depended upon to restore natural color and beauty to the hair.

A well known downtown druggist says everybody uses Wyeth's Sage and Sulphur Compound now because it darkens so naturally and evenly that nobody can tell it has been applied—it's so easy to use, too. You simply dampen a comb or soft brush and draw it through your hair, taking one strand at a time. By morning the gray hair disappears; after another application or two, it is restored to its natural color and looks glossy, soft and beautiful.