

Star Theatre

TERWILLIGER & PATRICK, PROPS.
HIGHEST STANDARD PRODUCTIONS

TONIGHT

Your last chance to see

"MALE AND FEMALE"

"The best picture we have seen in a long time,"
is the verdict of all who viewed it last night

TWO COMPLETE SHOWS COMMENCING AT
7:15 AND 9:15

ATTACHMENTS ISSUED

Two attachment suits have been filed against L. Helms, grocery proprietor who recently moved from former quarters into the Jackson building. The Wood-Curtis com-

pany and the Medford Grocery company are plaintiffs in the separate actions, the former seeking to collect \$102 and the later approximately \$125 on stock alleged to have been issued, the prior attachment to the Wood-Curtis company.

CROWD KNEW WHAT IT WANTED TO SEE

The Star Theatre tried a novel experiment in its advertising in last night's Herald that has attracted a great deal of attention. It was the idea of the management that the announcement that the picture play, "Male and Female," was the product of Cecil DeMille would be sufficient to cause the theatre going public of this city to seek out the house in which it was being produced. That their judgment was right was proved by the attendance last evening and the favorable comments proved that "Male and Female" was all that has been claimed for it. It is one of the really great pictures of the day, and those who fail to see it will be missing a real treat. It will be shown at the Star for the last time this evening.

SPRING LAKE NEWS

The Spring Lake sewing club met at W. E. Folsom's Wednesday night. The farmers of this district are all wearing a broad smile over the moisture they are getting for their crops. Mrs. Frank Stewart called on Mrs. A. E. Schreiner Monday evening. Mr. and Mrs. E. A. Schreiner called on Mrs. Mary Ballin Wednesday afternoon.

NOTICE OF FILING PETITION FOR INCLUSION OF LANDS WITHIN THE BOUNDARIES OF THE ENTERPRISE IRRIGATION DISTRICT

Notice is hereby given that, on the 6th day of April, A. D. 1920, there was filed with the Board of Directors of the Enterprise Irrigation District of Klamath County, Oregon, a petition signed by J. S. Mills, J. W. Stephens, A. J. Simmers, N. F. Johnson and R. A. Eumitt, the owners of a certain body of land hereinafter described, adjacent to the boundaries of the Enterprise Irrigation District, said petition being in writing and acknowledged by the respective parties and in due form as made and required by law, and praying that the following described lands be included within the boundaries of the Enterprise Irrigation District, and made a part of said district:

Beginning at the northwest corner of the NE 1/4 of the NE 1/4 of Section 2, Township 39 South, Range 9 East of the Willamette Meridian; thence East one-half mile, more or less, to the Northeast corner of the NW 1/4 of the NW 1/4 of Section 1, in said Township and Range; thence South one-quarter mile more or less to the Southeast corner of the NW 1/4 of the NW 1/4 of Section 1, in said Township and Range; thence West one-half mile more or less to the Southwest corner of the NW 1/4 of the NW 1/4 of Section 1, in said Township and Range; thence North one-quarter mile more or less to the point of beginning.

Also beginning at the Northwest corner of the SW 1/4 of the NE 1/4 of Section 1, Township 39 South, Range 9 East of the Willamette Meridian; thence East one-quarter mile more or less to the Northeast corner of the SW 1/4 of the NE 1/4 of Section 1 in said Township and Range; thence South one-quarter mile more or less to the Southeast corner of the SW 1/4 of the NE 1/4 of Section 1 in said Township and Range; thence West one-quarter mile more or less to the Southwest corner of the SW 1/4 of the NE 1/4 of Section 1, in said Township and Range; thence North one-quarter mile more or less to the point of beginning.

Also beginning at the Northwest corner of the NE 1/4 of the NW 1/4 of Section 7, Township 32 South, Range 10 East of the Willamette Meridian; thence East one-half mile, more or less to the Northeast corner of the NW 1/4 of the NE 1/4 of Section 7 in said Township and Range; thence South one-half mile more or less to the Southeast corner of the SW 1/4 of the NE 1/4 of Section 7 in said Township and Range; thence West one-quarter mile more or less to the Southwest corner of the SW 1/4 of the NE 1/4 of Section 7 in said Township and Range; thence North one-quarter mile more or less to the point of beginning.

Also beginning at the Northwest corner of the NE 1/4 of the NW 1/4 of Section 7, Township 32 South, Range 10 East of the Willamette Meridian; thence East one-half mile, more or less to the Northeast corner of the NW 1/4 of the NE 1/4 of Section 7 in said Township and Range; thence South one-half mile more or less to the Southeast corner of the SW 1/4 of the NE 1/4 of Section 7 in said Township and Range; thence West one-quarter mile more or less to the Southwest corner of the SW 1/4 of the NE 1/4 of Section 7 in said Township and Range; thence North one-quarter mile more or less to the point of beginning.

"If you want to know whether you are destined to be a success or a failure in life you can easily find out.

The test is simple and infallible.
ARE YOU ABLE TO SAVE MONEY?
If not, drop out. You will lose. You may think not, but you will lose as sure as you live. The seed of success is not in you."—James J. Hill.

WE PAY YOU TO SAVE

Klamath State Bank

The Daylight Bank
Corner Sixth and Main

New vs. Old

THE Brunswick Method of Reproduction has established new standards of tone projection, due to two outstanding features—two departures from old methods.

The Ultona reproducer enables you to play all records at their best. Just a turn of the hand presents to each type the proper point and diaphragm, its exact position on the record, and the precise degree of pressure.

As no one record maker has all the desirable singers and entertainers, the advantages of the Ultona are easily appreciated.

The Brunswick Amplifier brings out tones hitherto lost and eliminates the usual metallic sounds, for it is built entirely of molded wood like a fine violin.

Let us explain all the features of The Brunswick to you. We shall gladly put it to any test you wish. But you shall be the judge of its superiorities.

The Brunswick

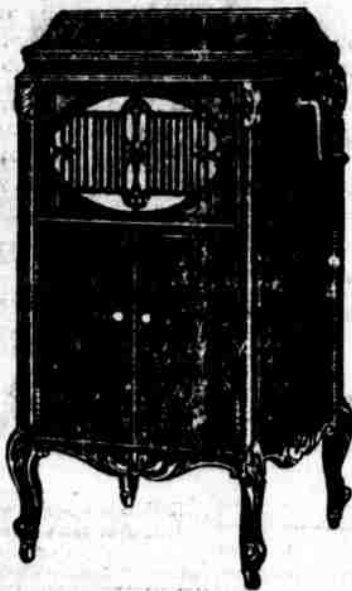

The Brunswick requires no exclusive artists

Plays all makes of records at their best

H. J. WINTERS

Jeweler and Optician

706 Main St. Phone 149W

TOO LATE TO CLASSIFY

WANTED—Teamsters; 5 Fresno skimmers at once, \$4.00 and feed. Enquire Klamath Record office.

FOR HIRE—Horses with harness. Enquire Klamath Record. 10-15*

Pacific Coast base ball returns every day at Pastime Pool room. 10-12

Pacific Coast base ball returns every day at Pastime Pool room. 10-12

LOTS

Lots on paved streets from 150.00 to \$1,250.00. Unimproved from \$100.00 up. Terms if desired, 10 per cent cash, balance 26 payments.
1 13x16 house, big lot, \$650.00.
1 4-room house, big lot, \$1,500.
1 5-room house, big lot, \$1,300.
1 6-room house, two big lots, \$1,800.00.

W. M. MONTELIUS,
Phone 1 1808 Main Street. 10-1f

FOR SALE—5-room house, bath, toilet, lavatory, hot water tank, disappearing bed, dressing room, cabinet kitchen, small pantry, beamed ceiling, glassed-in porch, 1/2 basement, lawn, trees, corner lot 50x78, chicken house. Owner says sell now to the first man with the money for \$2,250.00; \$750.00 cash, balance monthly. See this Sunday, 1246 Johnson Ave., one block west of Crescent Ave.
J. T. WARD & CO.,
125 North 7th St. 10

FOR SALE—1 registered Rhone Durham Bull; 3 horses. C. M. Reid, 3 miles east of Merrill. 10-13*

FOR SALE—2 choice residence lots 50x120, close in on 9th St., or will build to suit purchaser. Phone 36, or call 407 N. 9th St. 10-12*

FOR SALE—House and lots; also vacant lots close to box factory, Shippington; also close to Pelican Bay mill. 705 Main St. Phone 250R City. 10-13

L. O. O. M. NOTICE

All members and visiting members are asked to be Present Wednesday, April 14, 1920, at Moose hall. Initiation, banquet and important business.
By order of Dictator,
HARRY RICHARDSON,
Secretary.

TAKE A TRIP TO THE
LAND OF JAZZ

At the Moose Hall

TONIGHT

Local Jolly Jazz Band

FOR SALE—Easy terms; one block of land in city limits; buildings, well, pump, engine, garden tools, plow, horse, wagon, harness, saddle, range in house, good soil, plenty pasture, ideal place for chickens, rabbits and cows. Inquire 705 Main St., Phone 250R, City.

FOR RENT—Two furnished rooms for 2 or 3 gentlemen; by day, week or month. 59 Washington. 10-13*

The Rex Cafe

Special Sunday Dinner
\$1.00

- Barataria Shrimp Cocktail
- Soup
- Chicken Gumbo, Louisiana
- Relishes
- Ripe Olives in Oil
- Mixed Sweet Pickles
- Salad
- Matinee Salad
- Entrees
- Choice of
- Klamath Tom Turkey, Chestnut Dressing
- Chicken Fricassee, Rex Style
- Baked Country Ham, a la Rothschild
- Braised Milk Fed Veal, Candied Sweet Potatoes
- Vegetables
- Martha Washington Potatoes
- Cauliflower, Au Gratin
- DESSERTS
- Choice of
- Rice and Raisin Pudding, Fruit Sauce
- Home Made Pumpkin Pie, Whipped Cream
- Hot Apple Pie, Tillamook Cheese
- Cafe Noir

LIBERTY THEATRE

THE PICK OF THE PICTURES
AND
A NEW ONE EVERY DAY

H. W. POOLE, Owner HARRY BOREL, Musical Director

TONIGHT ONLY

The great character actor, Mr. Frank Keenan, in
"THE FALSE CODE"
A story of a wronged man and how he got revenge

SUNDAY—MATINEE AND EVENING

Stuart Edward White's great story

"THE WESTERNERS"

This is one of the big plays of the year

Sunday the show is continuous, starting at 1:30 p. m.

Come in any time and see the entire program.

MATINEE PRICES, 10 AND 25 CENTS
EVENING PRICES, 15 AND 35 CENTS

MATINEE EVERY DAY

MONDALE THEATRE

SATURDAY

"THE BAR SINISTER"

Red-blooded dramatic moments leading up to the tremendous climax
A stirring story with lots of thrills

Sunday and Monday

"WANTED FOR MURDER"

Starring Elaine Hammerstein
Also Fatty Arbuckle will appear in one of his latest comedies

SHOW STARTS 7.30 P. M.
MATINEE 2:15