

SCIENTIFIC BOXING CONTESTS

WINTER KNIGHT, Matchmaker TOM WATTERS, Referee
Under the Supervision of the Klamath Falls Municipal Boxing Commission

HOUSTON OPERA HOUSE FRIDAY, FEBRUARY 27, at 8:30 P. M.



MAIN EVENT—TEN ROUNDS

EARL RITCHIE

Klamath Falls, Oregon—187 Pounds

vs.

SOLDIER MARPLES

San Francisco, Calif.—185 Pounds

SEMI-FINALS—SIX ROUNDS

Middleweights

BILLY HUFF

Klamath Falls

vs.

BOB WAGNER

Portland, Oregon

PRELIMINARIES—FOUR ROUNDS

TICKETS ON SALE AT REX CAFE

Corner Seventh and Main

Ticket Office at Opera House open at 7 P.M.

One of the queerest churches ever known was that constructed by a missionary in the far north. The missionary found that the Eskimauks had no place in which they could meet for religious services, whereupon he started to build a church of seal skins, no wood or other suitable material being available. The skins were sewn together and stretched over "girders" of whale-bone, empty provision cans serving as seats. More than forty millions of tickets are issued each year by the automatic ticket machines on the underground railways of London.

Edmee Dormeuil, one of the most brilliant of the younger actresses of the French stage, is a university graduate and holds the B. A. degree.

SUMMONS

No. 1151 Equity.
In the Circuit Court of the State of Oregon for Klamath County.
Dulcie Wright, plaintiff vs. John Wright, defendant.

To John Wright, defendant: In the name of the State of Oregon, you are hereby required to appear and answer the complaint filed against you in the above entitled suit on or before Tuesday, February 24, 1920, and if you fail to answer, for want thereof, the plaintiff will apply to the court for the relief demanded in the complaint, to-wit: For a decree dissolving the bonds of matrimony existing between the plaintiff and defendant, that plaintiff's maiden name, Dulcie Moore, be restored to her and that plaintiff have such other and further relief as the court may deem meet and equitable.

February 24, 1920, is the last day of the time prescribed in the order for publication of summons in which you may appear and answer.

This summons is ordered published by the Honorable D. V. Kuykendall, Judge of the Circuit Court for Klamath County, Oregon, which order, dated January 12, 1920, required that this summons be published once a week for six successive weeks. The date of the first publication of this summons is January 13, 1920.

H. M. MANNING and WM. GANONG, Attorneys for Plaintiff, whose office and postoffice address is Loomis Bldg., Klamath Falls, Klamath County, Oregon.
13-20-27-3-10-17-24

FACTS NO. 503.

ROAD CONSTRUCTION

The first of two main divisions in road work—location and construction—is an engineering problem; the second division—paving, or surfacing the sub-grade—is dictated by experience, adaptability and economic propositions. Hence, the reason for streets, roads and highways being paved with

WARRENITE-BITULITHIC

WARREN BROS. CO.

All main Klamath Falls, Grants Pass and Ashland streets are paved with Warrenite-Bitulithic, all over 10 years in service.

BERMUDY STILL HAS BRASS RAILS

HAMILTON, Bermuda, Feb. 3. (By Mail.)—Posted conspicuously in the lobby of a big local hotel is a placard which reads: "Bermuda still has license. We expect our patrons to exercise common sense. We do not care how little they drink; excess will not be tolerated."

Some islanders affect to see a promise of a great future founded on the dollars of American tourists who, they believe, will flock hither as to an oasis. Others look with apprehension on the prospect. Meantime the conduct of the tourists is being watched with an unusual degree of interest. Same among the new arrivals do not hesitate to say that they made the trip largely in expectation of throwing off the restraint of their homeland.

"We come here to seek freedom," declared a new arrival as he planted his feet against the brass rail of a local bar. "We have to seek liberty under the folds of the British flag; wherever the Union Jack waves one can take a drink unmolested."

NOTICE OF GUARDIAN'S SALE

In the County Court of the State of Oregon for the County of Klamath.

In the Matter of the Estate and Guardianship of Frank H. McCornack, Jr., a Minor.)

Pursuant to an order made by the Honorable County Judge of the County of Klamath, State of Oregon, dated the 9th day of February, 1920, notice is hereby given that the undersigned will sell, at private sale, for one-fourth cash, and balance on or before five years from November 11, 1919, secured by first mortgage on said interest, interest six per centum per annum, payable annually, at Klamath Falls, in the County of Klamath, State of Oregon, on or after the 15th day of March, 1920, the undivided two-fifteenths' interest of said minor in the following tract of land, situated in the County of Klamath and State of Oregon, to-wit:

Lots 1, 2, 5 and 10, south of the following described line, to-wit: Beginning at a point 658 feet north of the northeast corner of the SE 1/4 of Section 7, Township 33 South, Range 8, East of Willamette Meridian, thence west 2621 feet to a stone marked with a cross, at the easterly end of the cross dike between Wocus and Caledonia Marshes; thence south 24 degrees west 100 feet, thence north 66 degrees west 1000 feet, thence north 24 degrees east 200 feet, thence north 66 degrees west 50 feet to center of canal or stream, thence northerly along center of canal 100 feet, thence west to the west line of Lot 5, said Township and Range; also Lots 3, 8, 9, 14 and S 1/2 of SE 1/4, Section 7; Lots 3, 4, 5, 6, 7, 8, 9 and 10, Section 8; Lots 4, 5, 6, 7 and S 1/2 of SE 1/4, Section 9; S 1/2 of SW 1/4, Section 10; NW 1/4, and Lots 3, 4, 9, 10 and 11, Section 15; all of Section 16; N 1/2, SE 1/4, E 1/2 of SW 1/4, NW 1/4 of SW 1/4, and Lot 2, Section 17; N 1/2 of NE 1/4, SE 1/4 of NE 1/4, NE 1/4 of SE 1/4, and Lots 5, 6, 7 and 8, Section 18; NE 1/4 of NW 1/4, N 1/2 of SE 1/4, and Lots 6, 7, 8, 9 and 10, Section 20; all of Section 21; W 1/2, Lots 2, 3, 4, 5, 6, 7, 8 and SW 1/4 of NE 1/4, Section 22; also all that part of Lot 1, Section 22, and that part of Lots 2 and 5, Section 15, which lies west of the following line, to-wit: Beginning at the northeast corner of Lot 3 of said Section 22, thence north 1435 feet to the center of the "Neck"; thence north 38 degrees 51 minutes west 4145 feet, following the "Neck" to intersection with north and south center line of Section 15; SW 1/4 of SW 1/4, Section 23; all of fractional Section 25, except Lots 1 and 9; W 1/2, SE 1/4, W 1/2 of NE 1/4, SE 1/4 of NE 1/4, Section 26; all of Section 27; NE 1/4 of NW 1/4, and Lots 2, 3, NE 1/4, NE 1/4 of NW 1/4, and Lots 8, 4, 5, 6, 7 and 8, Section 28; Lot 8, Section 29; N 1/2 of NE 1/4, SW 1/4 of NE 1/4, NW 1/4, E 1/2 of SE 1/4, Section 34; W 1/2 of NE 1/4, SE 1/4 of NE 1/4, E 1/2 of NW 1/4; S 1/2 of SW 1/4, and SE 1/4, Section 35; N 1/2 of NE 1/4, and W 1/2, Section 36, Township 33 South, Range 8 East of Willamette Meridian; also N 1/2 of NE 1/4 and SW 1/4 of NE 1/4, Section 2, Township 33 South, Range 8, East of Willamette Meridian; also a certain dike and the land on which same is located, described as follows: Beginning at the quarter section corner on the east line of Section 7, Township 33 South, Range 8, East of Willamette Meridian, thence north 658 feet, thence west 2621 feet to a stone marked with a cross, which stone is the place of beginning; thence south 24 degrees west 1000 feet; thence north 66 degrees east 200 feet; thence south 66 degrees east 1000 feet; thence south 24 degrees west 100 feet to place of beginning; in so far as same pertains to the lands of Wocus Marsh, abutting on the south, as the same appears in a certain deed of conveyance executed by Percy M. Collier, Executor of the estate of E. P. McCornack, deceased, to Ruth Stevenson Addison, this minor and others, on August 23, 1917, and recorded in Book 47 of Deeds, page 331, Klamath County, Oregon.

The proposed sale will be subject to confirmation by the County Court of Klamath County, Oregon.

Dated at Klamath Falls, Oregon, this 10th day of February, 1920.

FRANK H. McCORNACK,
10-17-24-2-9 Guardian of said Minor.

HERALD'S CLASSIFIED COLUMNS

FOR SALE—Real Estate

FOR SALE—Dandy, little 5 room bungalow, on corner lot, shade trees, lawn, chicken house and yard, basement, hot and cold water, bath, toilet, lavatory glassed-in porch, only \$2,250. Terms.

—Also—
The best Main St. corner in Klamath Falls, at \$100 per front foot, less than present market value.
J. T. WARD & CO.
125 N 7th St.
Open this evening.

FOR SALE—3 lots at bargain. Inquire 433 Main St. 19-24*

FOR SALE—Rooming house, Bargain 8th & Main. 16-23*

FOR SALE—Miscellaneous

FOR SALE—1 globe—wernecke oak file case—letter size—3 drawer verticle—4 compartments—Price \$50.00. Just like new. J. H. Carnahan, Loomis Bldg. Room 4. 11

FOR SALE—Horses—harness, lumber wagons. Big Basin Lumber Co. 20-23*

FOR SALE—3 good milch cows and one Duroc Jersey bear with papers. One mile north of Shasta View School house. Call or address O. E. Hunt, Merrill, Ore. 20-24*

FOR SALE—5 passenger Maxwell car. Run only 8,000 miles. Will sell cheap. Call at 1327 Crescent Ave. Phone 121M. 20-26*

FOR SALE—Used cars: 1919 Reo, 1917 Elgin Six, Reo Roadster, Imperial Garage, Phone 130. 13-14

FOR SALE—Fordson tractor, extension rims, 2 bottom Oliver plow, extra shares, electric light, oil cups, electrical extras, used little. In first-class condition. Price \$800. John Zbinden, Merrill, Ore. 17-25*

FOR SALE—Latest Singer Sewing machine. Set of Carpenter & Millwrights tools. Fancy Indian head work. Box 1157, Klamath Falls, Ore. 17-23

FOR SALE—Used cars: 1919 Reo, 1918 Buick Six, 1917 Elgin Six, Imperial Garage, Phone 130. 13-14

FOR SALE—A double drawer National Cash register. Just like new. Rex Cafe. 12-14

FOR RENT OR LEASE

FOR RENT—Completely furnished apartment. Everything furnished including laundry—Lyle Apartments, Sixth & High. 21*

FOR RENT—4 room furnished apartment. 416 S. Riverside, Phone 152M. 21-24*

MISCELLANEOUS

PHONE PEYTON for wood. 187

CITY GARBAGE—When you want garbage removed call 524.

Printing, Stationery and office supplies. Pioneer Printing and Stationery company. 126 Main St. 9-11

See Harry Telford for Tractor Plowing, Hay Chopping and Silo Filling. 17-19-21-23-25-28*

WANTED

WANTED—To hear from owner of good ranch for sale. State cash price, full particulars. D. F. Bush, Minneapolis, Minn. (Sat.)

WANTED—8 or 10 first-class milch cows—Van Meter & Smith, Olene, Ore. 19-25*

HELP WANTED.

Plaining Mill hands of all kinds. Carpenter for bench work and outside. Sticker man. Planer man. Glazier. Draughtsman. Turner.

Band sawyer. Sash and door men. Cabinet makers. Klamath Lumber Co. Klamath Avenue and Center St. Phone 128

A BIG BARGAIN.

Set of six Emerson 24 inch Disc Plovers, all steel frame, weight two tons. In fine condition, used last season. Lot of extra parts. Will sell for \$300 cash if taken quick. This is one third cost price. On the Snyder ranch, Swan Lake, Phone 11F11. 20-26

A Herald Want Ad will sell it.

BIDS WANTED FOR LOGGING.

WANTED—to let contract to log eighteen million feet timber at rate of six millions yearly beginning this season. For particulars inquire of Niles Lumber Co. Box 1126 K. F. 20-2

Luxemburg is the wealthiest country in the world in proportion to population, with the United States ranking second in this respect.

DON'T DESPAIR

If you are troubled with pain or aches; feel tired, have headache, indigestion, insomnia; painful passage of urine, you will find relief in

GOLD MEDAL WAPLENOL

The world's standard remedy for kidney, liver, bladder and uric acid troubles and National Remedy of Holland since 1696. Three sizes, all druggists. Guaranteed. Look for the name Gold Medal on every box and accept no imitation.

Anything In Your Eye?

Many people who come to us for eye examination imagine there is some foreign substance in their eyes.

It is hard to convince them, sometimes, that these gritty, sandy, scratching, irritating conditions are symptoms and effects due to refractory errors which usually can be corrected by the wearing of properly fitted glasses.

Let us take the "grit" out of your eyes.

H. J. WINTERS

JEWELER AND OPTICIAN
Phone 149W 706 Main

When it Comes to Water Systems AND FARM LIGHTING PLANTS

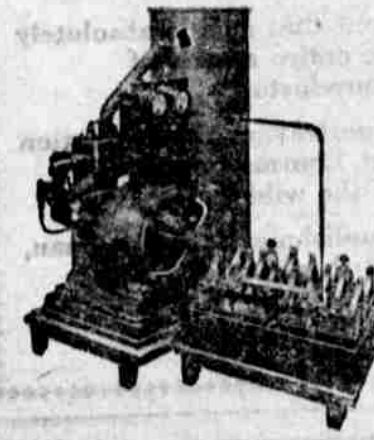

Your ultimate decision will be a PAUL AUTOMATIC PRESSURE WATER SYSTEM and UNIVERSAL FARM LIGHTING PLANT—because they represent the greatest value for the money possible to obtain.

The thousands of satisfied owners testify to this, and you, too, will be equally enthusiastic when you have thoroughly investigated all our claims.

Remember, you place yourself under no obligation to buy when you ask us for further information.

HOWIE GARAGE



IT IS ONE THING

to drive a truck and another to know how to load it. In addition to being competent chauffeurs, our men are experienced in the handling and delivery of cases and packages. Try us and let us prove it.

Western Transfer Co.
702 Main
Phone 187; Res. 206R

SEED—ORDER NOW—Murphey's Feed & Seed Store

126 South Sixth St. Phone 87