

COUNTY COURT PROCEEDINGS

(Continued from Page 2)

for their respective amounts, said claims being 1918 claims. Wm. N. Wilson, election rent, November, 1918, \$3.00. Whereupon court adjourned until Monday, May 19th, 1919.

Monday, May 19th, 1919. day of Term. Court met pursuant to adjournment, all members being present, when the following proceedings were had, to-wit: The following claims were allowed and the clerk was instructed to draw warrants on the Current Expense Fund, 1919, for their respective amounts:

Roberts & Whitmore, poor farm supplies \$ 18.50 J. H. Chambers, rabbit bounty 8.55 E. Whitlock, coroner's claims 32.20 Western Union Tel. Co., services county judge 47.34 Whereupon court adjourned until Saturday, May 24, 1919.

Monday, May 24th, 1919. day of Term. Court met pursuant to adjournment, all members being present, when the following proceedings were had, to-wit: The following claims were allowed and the clerk was instructed to draw warrants on the Current Expense Fund, 1919, for their respective amounts:

Hushong & Co., supplies school superintendent \$ 2.77 C. A. Vogt, rabbit bounty 2.70 C. L. Lewis, rabbit bounty 2.65 Clifford Dennison, rabbit bounty \$ 4.00

The following road claims were allowed and the clerk was instructed to draw warrants on the road fund for their respective amounts:

Standard Oil Co. oil county roads \$ 28.01 Standard Oil Co. oil county roads 70.02 Standard Oil Co. oil county roads 232.36 W. E. Lloyd, labor Midland roads 5.50 A. M. Jamison, Swan Lake roads 29.00 Clarence Mitchell, Swan Lake roads 16.50 B. C. Briggs, labor county roads 2.00 C. W. Hansen, labor county roads 8.50 H. J. Ticknor, labor county roads 108.80 F. R. Hall, labor county roads 30.00 W. B. Brown, labor county roads 56.00 H. C. Tipton, labor county roads 8.00

In the matter of a proposed Road Petitioned for by D. M. Stevenson et al. This matter came at this time for consideration but was continued until Monday, May 26th, 1919. Whereupon Court adjourned until Monday May 26th, 1919.

Monday May 26th, 1919. day of Term.

Court met pursuant to adjournment all members being present when the following proceedings were had to-wit: In the matter of the Extermination of Rodents

This matter came on at this time for hearing upon the statement of E. H. Thomas, county agent and recommending the appointment of John H. Van Meter to proceed to exterminate the squirrels in Section 24, Township 39 S Range 11 1-2 E. W. M.

It is therefore hereby ordered that J. H. Van Meter be authorized to proceed to exterminate the squirrels on Section 24 Township 39 S R. 11 1-2 E. W. M. in accordance with the law governing the same.

In the matter of a petition of D. M. Stevenson et al. for a County Road. In this day come D. M. Stevenson who presents to the court the petition of himself and 19 others, praying for the establishment of a county road as follows, to-wit: Beginning at a point on the Shipington paved road near the outlet of Upper Klamath Lake, Thence crossing Link River near the beginning of same, thence following around south and west sides of Lake at Sec. 23, T. 38, S. R. 8 E thence above the McCormick House and over low divide to Big Wocus Marsh, thence along east and north sides of Big Wocus Marsh, crossing Sections 22, 15, 16, 9, 8 and 7 T. 38 S. R. 8 E. to Lot 10 in Section 7 thence across said Lot 10, crossing marsh on present dyke to hill on west side of marsh, thence over hills to junction, near Rock Creek, with present road on west side of Lake.

And it satisfactorily appearing to the Court, from proof filed herein, that due notice of the pendency of this proceeding has been given as by law required; that more than twelve of said petitioners are legal freeholders of this county, residing in the Road District in which said road is to be located, and that a good and sufficient bond has been filed.

It is therefore ordered by the court, that R. C. Shore and W. F. Arant be appointed Viewers, and C. T. Darley surveyor, and that they meet on the 16th day of June 1919, at 10 o'clock a. m. or in case of their failure to meet on said day, then within five days thereafter, to survey, view, lay out or straighten out or re-establish the monuments and duly qualify within five days thereafter and enter upon the discharge of their duties in this behalf.

In the County Court of the State of Oregon for Klamath County. JUVENILE DEPARTMENT. In the Matter of the Application of Mrs. Etta M. Kilgore for a widow's Pension.—Order Awarding Pension.

It appearing to the court that the said Mrs. Etta M. Kilgore, residing at Bonanza, Oregon, and is the mother of one child under the age of 16 years, whose name and ages are,

respectively, 8 years, 10 months, Roy James Kilgore, is entitled to a widow's pension to assist in the support and maintenance of herself and such child, whose name, age and the amount which should be allowed per month, respectively, are as follows: Roy James Kilgore, 8 yrs., 10 months, \$ 16.00

It is therefore ordered and adjudged that the said Mrs. Etta M. Kilgore be, and she hereby is, allowed the sum of \$16.00 per month, until further order of this court, beginning June 1st 1919.

H. H. BUNNELL, Judge. Whereupon court adjourned until Saturday, May 31st, 1919.

Monday, June 2nd, 1919. day of Term.

Court met pursuant to adjournment, all members being present when the following proceedings were had, to-wit:

The following claims were allowed and the clerk was instructed to draw warrants on the Current Expense Fund, 1919, for their respective amounts:

California-Oregon Power Co., services court house \$ 45.50 California-Oregon Power Co., services farm 2.00 Coe Jitney Service, upholding criminal laws 12.00 Underwood's Pharmacy, election supplies 23.55 Clara Kirkpatrick, witness county court 4.00 Underwood's Pharmacy, library supplies 3.85 Underwood's Pharmacy, supplies county clerk 13.70 Frances Wiley, typewriting for election 15.00 W. G. Brown, circuit court Standard Oil Co., balance to correct bill 22 N. J. Chapman, salary small claims department 25.00 C. R. DeLap, stamps for election 5.00 C. R. DeLap, expense circuit court 6.34 J. P. Lee, salary assessor 125.00 Louise J. Voye, salary assessor deputy 100.00 Agnes Lee, salary assessor deputy 100.00 Claudia Spink, salary assessor deputy 81.00 Jo. Driscoll, salary assessor deputy 22.00 J. Spolek, assessing Malin precinct 24.00 Warren Hunt, examining county juvenile court 10.00 George C. Ulrich, services county court 20.00 N. J. Chapman, justice fees 8.95 H. S. Wilson, constable fees N. J. Chapman, justice fees 2.40 N. J. Chapman, justice fees 7.45 H. S. Wilson, constable fees H. S. Wilson, constable fees 2.40 H. S. Wilson, constable fees 9.75 H. S. Wilson, constable fees 2.40 N. J. Chapman, justice fees 7.45 F. H. Mills, attorney's fees and mileage 203.10 N. J. Chapman, justice fees 8.95 H. S. Wilson, constable fees 4.90

The following road claims were allowed and the clerk instructed to draw warrants on the Road Fund for their respective amounts:

Walter Eades, road work \$135.00 Dan Irwin, road work 106.00 Chas. Spears, road work 51.00 Roy Dixon, road work 59.50 L. C. Van Weigan, road work 202.50 C. H. Brawley, road work 176.45 Tom Dixon, road work (salary one-half month) 60.00

Saturday May 31st, 1919.

The Court met pursuant to adjournment all members being present, when the following proceedings were had.

The following claims were allowed and the clerk instructed to draw warrants on the Current Expense account for their respective amounts:

Nettie Wallan widow's pension \$ 25.00 Mary McLane, widow's pension 25.00 Altha Daniel, widow's pension 17.50 Ella B. Burkhardt, widow's pension 10.00 Tona Hilton, widow's pension 10.00 Catherine Tull, widow's pension 10.00 Rose Goddard, widow's pension 25.00 Laura E. Madison, widow's pension 10.00 Carrie M. Maier, widow's pension 10.00 Leona C. Ady, widow's pension 10.00 Nannie M. Cantral, widow's pension 17.50 Mary E. Pearson, widow's pension 25.00 Martha Seeds, widow's pension 10.00 Bertha E. French, widow's pension 10.00 Madeline Cook, widow's pension 32.50 Myrtle Palmer, widow's pension 32.50 Mary L. Gerrue, widow's pension 25.00 H. J. Matton, salary bailiff, 75.00 Mary H. Williams, widow's pension 25.00 Winona P. North, widow's pension 30.00 Clara Revenue, widow's pension 25.00 Ethel M. Howell, widow's pension 35.00 Mary E. Johnson, widow's pension 20.00 Ada Peery, widow's pension 40.00 Ethel Short widow's pension 17.50 Sarah L. Short, widow's pension 37.50 Juneta Tallman, widow's pension 17.50 Lulu B. Hutchins, widow's pension 25.00 Laura B. Jardine, widow's pension 10.00 Lola M. White, widow's pension 25.00 Cora M. Smith, widow's pension 10.00 Ethel M. Weiffle, widow's pension 20.00 Etta M. Kilgore, widow's pension 10.00 Kate Taylor, county aid 25.00 Mary Kucora, county aid 25.00



Constance Binney Realart Pictures

Constance Binney

IN "Erstwhile Susan"

The girl who captivated New York in the story of a modern Cinderella, from Mrs. Fiske's play, and the book, "Barnabetta," by Helen R. Martin. You'll lose your heart to Constance Binney.

AT THE LIBERTY

Fri., Jan. 2, and Sat., Jan. 3

Table listing various salaries and expenses for county officials and departments, including items like 'Mary M. Liberty, county aid', 'W. G. Brown, circuit court', and 'Standard Oil Co., to correct account'.

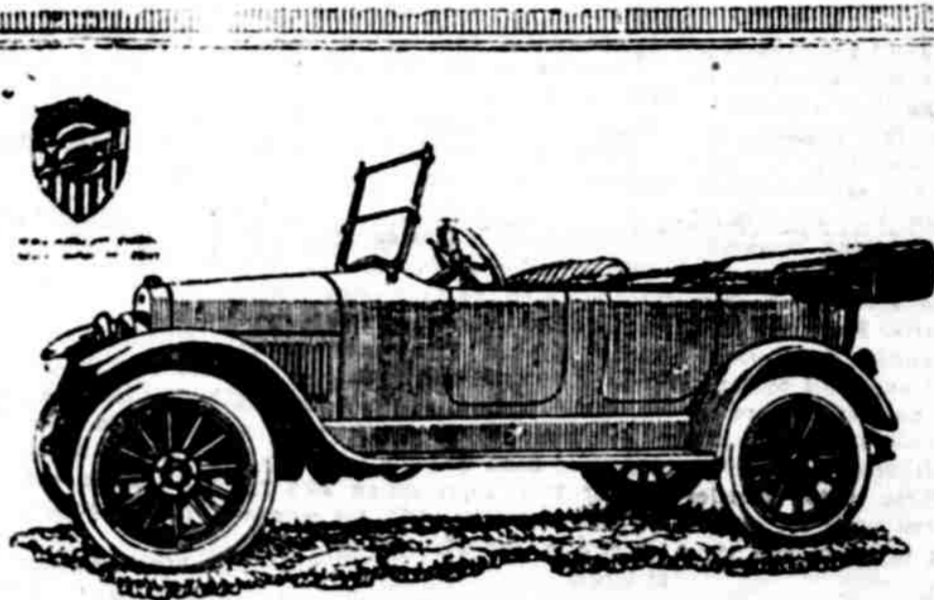

Fine Metals Have Given Maxwell its Rank

THE very substance of which a car is made denotes its quality; and the use of fine and strong metals in the Maxwell has won it many, many friends.

It was necessary to make the Maxwell chassis of the very best materials. For its great mission was to transport—in an extremely economical way—as great a passenger load over the same road and at the same speed as the larger and heavier cars.

Thus it was obvious that the Maxwell had to be light. And to make it light the quality metals were used.

Metallurgists, the men who have made the study of metals a science, say that it compares favorably pound for pound with the highest priced cars the world has produced.

But you need not be a metallurgist to discover this "inner goodness" in a Maxwell. Three months will tell; six months will tell you more.

Otherwise Maxwell in five short years would never have grown from a production of 5,000 a year to 100,000 a year.

300,000 Maxwells on the highways of the world today answer most any question you can ask about this great car. Price, \$985 f. o. b. Detroit.

Howie Garage