

Goodrich Tires and Tubes

National Auto Accessory Company
210 MAIN STREET
Next to Postoffice Phone 471

HERALD'S CLASSIFIED COLUMNS

FOR SALE—Real Estate

FOR SALE—Brick hotel, 57 rooms on main street, with four ground floor business rooms, refrigerating plant in hotel, framed in rear. Lot on State Highway in county. Northern California, all furniture and fixtures go with hotel, three business rooms now rented, also vacant lots in town of Dunsmuir. Price and terms given upon application to B. K. Collier, Yreka, Cal. 20-6t

FOR SALE—9 room modern house, furnace, lawn, fruit trees. Good terms. 219 Jefferson. 18-3t

FOR SALE—I have a few choice residence lots. A few choice small acreage tracts. All on easy terms. W. Montellus with K. D. Co., 2100 Main St. 10t

FOR SALE—Modern 7 room home and bath—2 lots second. Hot Springs. Bargain. Fred W. Hyndman 2429 Wall St., Owner. 17-6t

FOR SALE—Miscellaneous

FOR SALE—Order your turkeys now for Thanksgiving. Mrs. Fannie Purdy, Merrill, Ore. 21-27-3-10

FOR SALE—Four doz. laying Rhode Island red hens, March and April hatch. All in good condition. Mrs. Fannie Purdy, Merrill, Ore. 21-31*

FOR SALE—5 A1 Milk cows all of them coming fresh soon. 3 dozen chickens and 18 turkeys. Will also sell 3 or 4 horses cheap. See Roberts, 1/4 mile west of Miller Hill school house. 18-3t*

FOR SALE—3 in. farm wagon and new buggy tongue with double tree and yoke. John N. Schmitz Arthur Lewis' place on Big Ditch, Klamath Falls. 18-6t*

FOR SALE—Or will trade for Indian Land on the Klamath Marsh; one five passenger, six cylinder touring car, cylinders have been ground and new pistons, new top, also 2 new cord tires and one extra tire. Box A. B. C. Herald 8t

FOR SALE—10 sows, 1 boar, 30 weaner pigs. Poland China. Lovel Lake. E. M. Heppie. 16-7t*

FOR SALE—Chevrolet 490, good condition \$400. Central Garage. 16-6t

USED AUTOS—Saxon "Six" and Buick "Four", for sale. Hoagland & McCollum 8-t

FOR SALE—A Chevrolet, a Ford, Maxwell and an Oakland. Inquire A. C. Henline, 327 Main 6-t

SITUATIONS WANTED

IF YOU WANT STUDENT HELP, call the Klamath County High School—phone 350. Girls for typing, copying and filing; also general housework, caring for children etc. Boys for clerking, messenger service, errands, etc. Special attention is given to this service by the school authorities and an effort is to be made to make efficient, convenient and profitable both to the student and to those requiring their services. 2t

WANTED—Girl for general housework and cooking—Mrs. O. G. Labaree, Bly, Oregon. 1-t

HELP WANTED

WANTED—Woman for general housework for small family, middle aged woman preferred. Permanent work. Apply County Agricultural office. 18-5t*

WANTED—Middle aged woman as housekeeper in small family for two or three months. Work light. Wage good. Herald office 6-t

WANTED—Ambitious Americans to prepare for good salaries office positions. Individual instruction. Two free scholarships among first enrollments. Register now, begin anytime. Medford Business College. 17-4t*

MASONS ATTENTION

Special communication Klamath Lodge No. 77, A. F. & A. M., Monday evening, Oct. 20, at 7:30. Work in the E. A. Degree. Visitors welcome.

By order of
GEO. C. ULRICH,
W. M.

FOR RENT OR LEASE

FOR LEASE—To responsible parties that have equipment and cash to finance themselves, a desirable ranch. Address M. K. 9, Herald office. 8-t

MISCELLANEOUS

PERSONAL—Information as to the whereabouts of A. Baxter, formerly of Baxter & Malone, Plumbers Klamath Falls, Oregon, is wanted by Arthur R. Wilson, phone 169. 20-3t

WANTED—Clean rags, will pay 5 cents a pound for them. Central Garage. 16-6t

WANTED—Would like to hear from some one, preferably in the Merrill country or near Klamath Falls, who has a good feed yard and first class alfalfa hay to feed 400 or 500 2-year-old steers for February or March, on percentage basis. J. P. McAuliffe, Ft. Klamath 11-t

CITY GARBAGE—When you want Garbage removed phone 91. 11-t

MADAM IOJINA, Palmist

World's Greatest Phrenologist, Palmist and Medium
Reads your entire life—past, present and future—correctly, giving names, dates and figures in business, love, law, marriage and domestic troubles. Tells you what you are best adapted for and what to do to better your conditions in life. This lady reads your hand as you would an open book. A reading by her will meet your highest expectations, and you will be wiser and happier after consulting her, she having the gift of removing all evil influences and placing you in an environment of happy thought and contentment. Readings: Sunday and daily, 9 a. m. to 9:30 p. m. Room 5, Swanson Bldg., over gun store, Main St. between 6th and 7th, opp. Western Union, Klamath Falls, Oregon. 10-7-26

PHONE PEYTON for Wood. 112R.

WAKE UP

Why waste time talking about what you could have done some years ago. Big money will be made on business property during the next few years. Right now is the time to buy. We have some excellent buys on Main and Sixth Sts. Be game enough to look them over and ask for prices. Chilcote & Smith, 633 Main St. Phone 66. 18-2t

LEGAL NOTICES

"RESOLUTION"

Approving the Plans, Specifications and Estimates prepared by the City Engineer and filed with the Police Judge for the construction of the Fifth Unit of Sewers for the City of Klamath Falls, Oregon, including septic tank and outfall sewer as shown in said Plans, Specifications and Estimates; determining the boundaries within which the property lies that is to be specifically benefited and to be assessed for one-half of the cost of such Fifth Sewer Unit after eliminating therefrom the cost of the septic tank and "outfall" sewer running from the intersection of Owens and Shasta Streets westerly to Lake Ewauna, as shown upon said Plans, Specifications and Estimates; charging the cost of said septic tank, outfall sewer, right of way for outfall sewer and septic tank, and one-half of the cost of remainder of said Fifth Sewer Unit against the City of Klamath Falls and the remainder thereof against the real property specifically benefited by said sewer unit, and ordering the publication of this Resolution:

The City Engineer, pursuant to resolution of the Common Council heretofore adopted, having on the 6th day of October, 1919, filed plans, specifications and estimates of the cost of making and installing the Fifth Sewer Unit of Klamath Falls, Oregon, including a concrete septic tank 85 feet long by 16 feet wide by 11 feet deep, to be located at intersection of southerly limits of Klamath Falls and the eastern shore of Lake Ewauna, and an outfall sewer running from the intersection of Owens and Shasta Streets westerly to Lake Ewauna, and the Common Council having taken the same under advisement, and finding said plans, specifications and estimates satisfactory:

BE IT HEREBY RESOLVED, that said plans, specifications and estimates for the making and installation of said Fifth Sewer Unit, including said septic tank, outfall sewer and rights of way for said septic tank and outfall sewer be, and the same hereby are, approved, and **BE IT FURTHER RESOLVED**, that the Common Council hereby declares its intention to make and install said Fifth Sewer Unit, including said septic tank and outfall sewer and to acquire said rights of way, in accordance with said plans, specifications and estimates. Said Fifth Sewer Unit shall consist in laying sewer pipes, "y" branches, manholes, lampholes, sump and building and septic tank, of the di-

mensions and kinds of materials shown upon said plans, specifications and estimates, at a total estimated cost of \$59,735.00; that the total cost of said septic tank and sump estimated at \$9,000, the total cost of said outfall sewer heretofore mentioned, estimated at \$5,714.00, the total cost of said rights of way for septic tank and outfall sewer estimated at \$1,200.00, and one-half of the total cost of the remainder of said Fifth Sewer Unit, estimated at \$13,145.00, is to be borne and paid for by the City of Klamath Falls; and the remainder of the cost of said sewer unit estimated at \$21,676.00, to be borne and paid for by the real property specially benefited thereby, and the City of Klamath Falls not to be liable for said amounts above mentioned unless the people thereof by majority vote shall authorize the issuance of bonds of said city to the amount necessary to pay the said city's portion of the cost of said sewer unit, septic tank, outfall sewer and rights of way as aforesaid.

AND BE IT FURTHER RESOLVED, by the Common Council that the property hereinbefore described be, and the same is, hereby declared to be benefited by said sewer unit to-wit:

All the real property embraced in the boundaries of the following described Fifth Sewer Unit to-wit: Beginning at the intersection of Michigan Avenue and Esplanade Street, thence in a southeasterly direction following the south boundary of the U. S. Irrigation Canal right of way to the easterly point or corner of Lot 2, Block 56, of 2nd Hot Springs Addition; thence westerly along the southerly line of said Lot 2, Block 56, to the center of El Dorado Avenue; thence south along the center of El Dorado Avenue to a point in the center of said avenue opposite the southwest corner of Lot 5, of Block 4, of Williams' Addition to Klamath Falls, Oregon; thence due east to a point due north of the west end or point of Block 23, of Industrial Addition to Klamath Falls, Oregon; thence due south to the west end or point of said Block 23; thence southwesterly to the northwest corner or point of Lot 33, of Block 22, of said Industrial Addition; thence southwesterly along the northerly and westerly boundary of said Lot 33, of Block 22, to the center of Martin Street; thence northwesterly to the northeast corner of Lot 28, Block 14, of said Industrial Addition; thence southwesterly between Lots 28 and 29 and 9 and 10 of Block 16, of said Industrial Addition, to the northerly line of East Main Street; thence southeasterly to the northerly point or corner of Lot 54, of Block 11, of said Industrial Addition; thence southwesterly between Lots 54 and 55, of Block 11, of said Industrial Addition, to the southerly point or corner of said Lot 5, of Block 11, of said Industrial Addition; thence southeasterly to the northeast corner of Lot 5 of said Block 11; thence southerly to the southeast corner of Lot 14, of Block 11, of said Industrial Addition; thence southerly between Lots 27 and 28, of Block 12, of said Addition, to the southwest corner of Lot 27, of Block 12, of said Industrial Addition; thence easterly to the southeast corner of Lot 33, of Block 12, of said Industrial Addition; thence southerly along the westerly side of Gordon Street to the southeast corner of Lot 6, of Block 12, of said Addition; thence easterly to the northeast corner of Lot 1, of Block 14, of said Industrial Addition; thence southerly between Lots 1 and 2, of Block 14, of said Addition, and Lots 31 and 32 of Block 7, of said Addition, to the southeast corner of Lot 32, of Block 7, of said Industrial Addition; thence easterly to the southeast corner of Lot 24, of Block 7, of said Industrial Addition; thence northerly between Lots 23 and 24, of Block 7, of said Addition to the northwest corner of Lot 23, of Block 7, of said Addition; thence northerly to the center of the intersection of Orchard Avenue and Owens Street; thence northerly to the southerly line of Home Avenue; thence easterly along the southerly line of Home Avenue to the northeast corner of Lot 339, Block 112, of Mills Addition to Klamath Falls, Oregon; thence southerly between Lots 338 and 339 and 346 and 347, of Block 112, of Mills Addition, to the northeast corner of Lot 37, of Block 113, of said Mills Addition; thence easterly along the southerly line of Orchard Avenue to the northeast corner of Lot 371, of Block 122, of Mills Addition; thence southerly in a straight line to the southwest corner of Lot 10, of Block 303, of Mills Second Addition to Klamath Falls, Oregon; thence westerly along the northerly line of Eberlein Avenue to the southwest corner of Lot 10, of Block 201, of Mills Second Addition to Klamath Falls, Oregon; thence southerly to the southwest corner of Lot 7, of Block 205, of Mills Second Addition to Klamath Falls, Oregon; thence easterly to the southwest corner of Lot 9, of Block 205, of Mills Second Addition to Klamath Falls, Oregon; thence southerly to the southeast corner of Lot 11, of Block 205, of Mills Second Addition; thence westerly to a point 150 feet due west of the center of the intersection of Owens and Shasta Streets to a point; thence northerly parallel and 150 feet distant from Owens Street to Sixth Street; thence easterly to the southwest corner of Lot 10, Block 2, Industrial Addition; thence northerly to the northwest corner of said Lot 11, Block 2, Industrial Addition;

thence northerly to the northeast corner of Lot 28, of Block 2, of said Industrial Addition; thence easterly to the southeast corner of Lot 30, of Block 2, of said Industrial Addition; thence northerly to the northeast corner of Lot 9, of Block 3, of said Industrial Addition; thence westerly to the southwest corner of Lot 11, of Block 3, of said Industrial Addition; thence northerly to the northwest corner of Lot 33, Block 3, of said Industrial Addition; thence westerly to the southeast corner of Lot 21, of Block 4, of said Industrial Addition; thence northerly to the northeast corner of Lot 5, of Block 5, of said Industrial Addition; thence westerly to the southwest corner of Lot 7, of Block 5, of said Industrial Addition; thence northerly to the southeast corner of Lot 25, of Block 8, of said Industrial Addition; thence northerly to the southeast corner of Block 9, of said Industrial Addition to Klamath Falls, Oregon; thence in a northerly direction following the west line of Blocks 9 and 10, of the said Industrial Addition, to the northwest corner of Lot 35, of Block 10, of said Industrial Addition; thence northwesterly to the southeast corner of Lot 9, of Block 58, of Second Hot Springs Addition to Klamath Falls, Oregon; thence northwesterly along the westerly line of Block 58, and 54, of said Second Hot Springs Addition, to the northwest corner of Lot 1, of said Block 54, of Second Hot Springs Addition; thence northwesterly to the place of beginning; and that the real property above described be and embraced within the said boundaries of said Fifth Sewer Unit be, and the same is, hereby declared to be assessed for its proportion of the cost of said Fifth Sewer Unit and hereinbefore set forth and in proportion to the benefits received by said property;

PROVIDED, that should property owners on other streets than those embraced in the Fifth Sewer Unit desire at any time in the future to form another sewer unit, partially or wholly within the said Fifth Sewer Unit, the property embraced in the said Fifth Sewer Unit, shall not be exempt from assessments for such other sewer units to the extent of benefits received therefrom; that said sewer is to be completed on or before October 1, 1920.

AND BE IT FURTHER RESOLVED, that Monday, the 3rd day of November, 1919, at the hour of 8 o'clock, p. m., at the Council Chamber in the City Hall at Klamath Falls, be fixed as the time and place for the hearing of objections and remonstrances against the said proposed Fifth Sewer Unit and the Police Judge be, and he is hereby, directed to cause notice of said hearing to be published as by charter provided.

That said Fifth Sewer Unit is to be laid at, in, and along the following places in said district to-wit: On Michigan Avenue from its junction with Esplanade Street or Avenue southeasterly to the junction of said Michigan Avenue with Main Street and from said Michigan Avenue easterly along the south boundary of Lots 4, 5, 6 and 7, Block 53, Second Hot Springs Addition, to the westerly boundary of the U. S. Government Canal right of way, from Michigan Avenue easterly along the south boundary line of Lots 1 to 8, Block 55, Second Hot Springs Addition, to junction of El Dorado Avenue and U. S. Government Canal right of way; from Michigan Avenue easterly along Wall Street to the northwest corner of Lot 1, Block 57, Second Hot Springs Addition; from the junction of Michigan Ave. and Main St. easterly to Poplar Ave. from the junction of Michigan Ave. southeasterly 60 feet to the center of East Main Street; thence southeasterly along East Main Street to El Dorado Avenue; thence southeasterly along El Dorado Avenue to Orchard Avenue; thence easterly along Orchard Avenue to Adams Street; thence southerly along Adams Street to Applegate Avenue; thence easterly along Applegate Avenue to Owens (formerly Front) Street; from a point in the center of Owens Street due east from the southeast corner of Lot 23, Block 7, Industrial Addition, southerly along the center line of said Owens Street to the junction of Owens Street and Shasta Street or Avenue; thence westerly to the east shore of Lake Ewauna at the center of said shore with the southerly boundary of the City of Klamath Falls. Also from a point in the center of Owens Street due east from the southeast corner of Lot 23, Block 7, Industrial Addition, easterly through the center of Blocks 101, 110 and 113 to a point in the center of Division Street due east of the center east and west line running through block 113, Mills Addition; from a point in the center of Stukel Street east of the center east and west line running through Block 101, Mills Addition, northerly to a point in the center of Stukel Street east of the center east and west line running through Block 100, Mills Addition; thence easterly through the center of Block 111 of said Mills Addition to a point in the center of Martin Street east of the center east and west line running through Block 111 of said Mills Addition; from points in the center of Owens Street west of the center east and west lines of Blocks 102, 103, 104 and 105, Mills Addition, and Block 200, Mills Second Addition, easterly to the southeast corner of Lot 488, Block 109, Lot 530, Block 108, Lot 672, Block 107, Lot 764, Block 106, Mills Addition, and Lot 1, Block 212, Mills Second Addition, respectively; from a point in the

center of Owens Street west of the east and west center line of Block 201 of said Mills Second Addition, easterly to a point in the center of Division Street east from the center east and west line running through Block 214 of said last mentioned Addition; thence northerly along the center line of Division Street to a point in the center of said street easterly from the center east and west line running through Block 114, Mills Addition; from points in the center of Division Street east of the center east and west line running through Blocks 115, 116 and 117 of said Mills Addition, westerly to the southeast corners of Lot 755, Block 117, Lot 663, Block 116, and Lot 571, Block 115, of said Mills Addition, all of said streets, avenues, alleys, lots and blocks, and the location, sizes, kinds of material and method of construction of said sewer unit being more particularly described and set forth in the said plans, specifications and estimates filed by the City Engineer with the Police Judge of said city, October 6th, 1919, reference to which by all persons or parties interested in said sewer unit is hereby directed.

State of Oregon, County of Klamath, City of Klamath Falls, ss.
I, A. L. LEAVITT, Police Judge of the City of Klamath Falls, Oregon, do hereby certify that the foregoing is a duly enrolled copy of Resolution adopted by the Common Council on the 6th day of October, 1919, declaring its intention to construct the Fifth Unit of Sewers for the City of Klamath Falls, including Septic Tank and Outfall Sewer, and approving the plans, specifications, and estimates of cost thereof submitted by the City Engineer.
A. L. LEAVITT,
Police Judge.
13-10t

Administrator's Notice of Filing of Final Account

In the County Court of the State of Oregon, for Klamath County.
In the Matter of the Estate of Lawrence R. Cardwell, Deceased.
Notice is hereby given that I have filed my final account and report as Administrator of the estate of Lawrence R. Cardwell, deceased, and the above entitled court has fixed upon Saturday, the 22nd day of November, at 2 p. m., as the time, and the County Court House of Klamath County, Oregon, in the City of Klamath Falls, in said county, as the place when and where any person may present and objection or exception to anything done by him as Administrator, and that at such time and place the above entitled court will finally pass upon and settle said account.
E. R. CARDWELL,
Administrator of the Estate of Lawrence R. Cardwell, Deceased.
7-14-21'28 4

SABLE BELTS

Made of the highest grade of oak center, with a special tannage process making the belt more pliable and adaptable to high speed transmission.
For Sale by
The Klamath Rubber & Leather Co.,
1126 Main St., Klamath Falls, Ore.
18-t

See Shepherd's used phonograph cash bargains. 11t

Hemstitching

Have your gowns, blouses, waists and wearing apparel hemstitched. It gives them that smart look that nothing else can.
Curtains, towels, dresser scarfs etc. beautifully done.

MRS. L. A. BURGESS
Phone 214W 131 N. 4th St.

A. F. Graham

General
Concrete
Construction
Shasta Sand Used
Exclusively



Does your face feel fine after a five-minute shave?
No matter at what speed you shave with a Gem Damaskeene Razor it leaves your face cool and refreshed.
That's because the Gem has a soft, comfortable, velvet-like feel and does such smooth, clean-cut work.
We sell the complete Gem Damaskeene Razor outfit for \$1.
The outfit includes the razor, seven Gem Damaskeene Blades, shaving and stropping handle—all in a handsome leather case.
Enjoy the comfort of velvet-smooth self-shaving.
Come in and get your Gem to-day!

BALDWIN HARDWARE CO.
"The House of Quality"

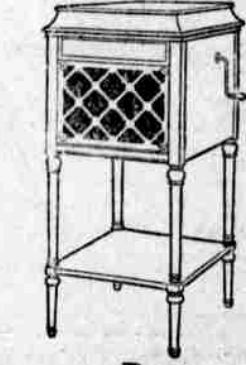

Does Advertising Pay?

Yes! If it's truthful and you have the goods.
We have sold several hundred dollars' worth of good used Phonographs since advertising our Bargains several days ago. Some good ones LEFT.

EARL SHEPHERD CO.

507 Main St.

Klamath Lodge No. 137 I. O. O. F.

Meets Friday night of each week at I. O. O. F. hall, 5th and Main streets. P. J. Gerges, N. G.; Fred Bremer Secretary; P. L. Fountain Treasurer
Ewauna Encampment No. 46, I. O. O. F., meets Tuesday night of each week at I. O. O. F. hall, Arlie Worrel, C. P.; Nate Otterbein, Scribe; P. L. Fountain Treasurer.

Standard Phonograph Bargains
A number from \$35 up for cash or terms. See our window. Earl Shepherd Co., 507 Main St. 17t

Surety bonds while you wait. Chilcote & Smith. 5-t

FIRE Insurance

J. H. Driscoll
Loomis Bldg. Phone 432

Phone 460 739 Main St.
Ice Cream Candles
PASTIME
Jack Monrow, Prop.
Cigars, Tobacco, Soft Drink, Pool and Billiards
Barber Shop in connection
OUR MOTTO
"Courtesy and Service"

NOTICE TO SHEEP MEN

WE ARE HEADQUARTERS FOR THE CELEBRATED

BLACK LEAF 40 SHEEP DIP

FOR SCABIES, TICKS OR LICE ON SHEEP
The Dip recommended and recognized by the United States Bureau of Animal Industry in Official Dipping of both Sheep and Cattle for scabies.
IN STOCK AND READY FOR IMMEDIATE DELIVERY

Secure Your Requirements of U.
Merrill Mercantile Co.
General Merchandise
MERRILL, OREGON.

SULPHUR First Car Has Arrived

Murphey's Feed & Seed Store
126 South Sixth St. Phone 87