

## Seventy-Six Faithful Years

Ending December 31, 1918.

THE MUTUAL LIFE INSURANCE COMPANY  
OF NEW YORK SINCE IT BEGAN  
BUSINESS IN 1843.

|                                                             |                        |
|-------------------------------------------------------------|------------------------|
| Has paid to policyholders and beneficiaries.....            | \$1,467,820,878        |
| Has accumulated for them.....                               | \$47,010,014           |
| <b>Total benefits to policyholders &amp; beneficiaries.</b> | <b>\$2,114,839,892</b> |
| Has received from policyholders.....                        | 1,830,962,381          |
| <b>Excess of benefits to policyholders and benefi'.</b>     | <b>\$283,877,511</b>   |

That is to say, in 76 years The Mutual Life has paid to policyholders and their beneficiaries, and has accumulated for them, nearly 284 MILLION DOLLARS in excess of all that it has received from policyholders. The gain has accrued, of course, chiefly from earnings of invested funds

### Dividends to Policyholders.

Since organization the Company has paid in cash dividends to policyholders **\$290,990,900**

GEORGE C. ULRICH,  
District Manager.  
Office over the First State and Savings Bank.

### SHASTA VIEW NOTES.

If the cloud burst that came to us last week could have come a month earlier it would have done more good. The spring sowing is greatly benefited as it is and everybody is again busy putting up hay and heading.

Mr. Layman, who recently purchased the Krupka ranch, has moved his family here.

Mr. De Havens and wife, who own a ranch in Langell Valley, but are now living at Compton, California, were guests at O. E. Hunt's a few days this week.

Frank Wilson and family of The Dalles and Mrs. Wilson's sister, Miss Hewitt of Roseburg, visited at H. E. Wilson's last week.

O. E. Hunt, wife and daughter, Hazel and Mrs. C. C. Miller, visited relatives at Klamath Falls Saturday and Sunday.

The ladies of the Helping Hand society were entertained by Mrs. Letcher Holbrook Wednesday with a fairly good attendance considering the busy season for housewives.

A. Kallna, our bustling merchant at Malin, is having his new grist-mill painted. He also is busy preparing for the construction of a stone and concrete store building 130 by 50 feet plate glass front and an up-to-date building in every respect. We understand it will be the largest general store building in the county. He is carrying a stock of goods at present valued at fifty thousand dollars, and when his new store is completed will add twenty-five thousand more.

### NOTICE TO THE PUBLIC.

We hope to 'arrest' your attention by announcing that we have a new stock of "coolers" on hand. A refrigerator is the thing you need this hot weather. Call and inspect them while they last. 19-2t.  
Klamath Valley Warehouse and Forwarding Company.

The quickest relief from the present hot weather is to be secured by the purchase of one of those new refrigerators at the Klamath Valley Warehouse and Forwarding Company. The prices are right. 19-2t.  
Have you a little ice box in your home? We have a new supply at the warehouse. Also the ice to fill them. We freeze while you sleep.  
Klamath Valley Warehouse and Forwarding Company. 19-2t.

Miss Maud M. Carleton, 240 Ninth St., Phone 2491. Spirella Corsets. Corsets made to measurements. 18-2t

Mrs. Mattie M. Sleeth, state president of the Woman's Christian Temperance Union, of Portland, will be in Klamath Falls Tuesday, July 22, and will give three addresses in the M. E. church of this city, beginning at 10:30 a. m.

A light lunch will be served at noon, then at 2:30 and 8 p. m. Mrs. Sleeth will again address the congregation.

Don't fail to hear Mrs. Sleeth. You are cordially invited. 19-3t.

O. F. Demorest, Dentist, 6th and Main, over Sugarman's store.

No Pompeian Cream can possibly cause a growth of hair on the face.—Whitman Drug Co.

# Consider This

## We Pay You For Saving

and while you are saving, your money is never out of reach. It is always ready for you and easy to get when you need it.

Saving is as much a habit as other habits—but unlike some other habits, it's a good habit.

We pay you 4 percent on your savings with us.

# Klamath State Bank

"THE DAYLIGHT BANK"  
Corner Sixth and Main



**FORTIFIED STRENGTH IN NORWALK TIRES**

Note the rubber impregnations at each crevice in the mesh of fabric. No wonder that Norwalk fabric never separates.

Ask For Demonstration.  
JUDD LOW—23 Main Street.

### TOO LATE TO CLASSIFY

WANTED—Man and wife want work on ranch.—Washington rooming house, 124 6th st. 19-1t

POSITION WANTED.—Man wants job on sheep or cattle ranch in authoritative capacity—Experienced—Would consider salary and percent of increase. See me—Room 5, No. 526 Main St., or address P. O. Box 254, Klamath Falls, until July 24th. 19-3t

FOR SALE—160 acres best up-land in Klamath county; 8 miles east of Klamath Falls; 1 mile south of Pine Grove School House; all in cultivation; 13 acres under Klamath Irrigation District; balance can be easily irrigated by pump; well fenced; 3 sides woven wire; no buildings. Good chance to develop alfalfa ranch on small investment; price reasonable and terms easy. 3-t. R. C. GOESBECK, City.

FOR SALE—Ford Sedan. George Blehn, 831 Klamath avenue. 19-1t.

No Pompeian Cream can possibly cause a growth of hair on the face.—Whitman Drug Co.

### STATEMENT OF THE First National Bank

of Merrill, County of Klamath, State of Oregon, showing the amount standing to the credit of every depositor July 1, 1919, who has not made a deposit, or who has not withdrawn any part of his deposit (commercial deposits), principal or interest, for a period of more than seven (7) years immediately prior to said date, with the name, last known place of residence or postoffice address of such depositor, and the fact of his death, if known.

| Name of Depositor | Res. or        | Res. or | Amt.    |
|-------------------|----------------|---------|---------|
| H. N. Beal        | Dorris, Calif. | Unknown | \$ 2.98 |
| P. C. Campbell    | Merrill, Ore.  | Unknown | 66.44   |
| W. P. Rhoads      | Portland, Ore. | Unknown | .07     |

State of Oregon, County of Klamath—  
I, E. M. Bubb, being first duly sworn, depose and say upon oath that I am the Cashier of the First National Bank, of Merrill, County of Klamath, State of Oregon, that the foregoing statement is a full and correct and complete statement, showing the name, last known residence or postoffice address, fact of death, if known, and the amount to the credit of each depositor as required by the provisions of Chapter 148, of the General Laws of Oregon, 1907, and Chapter 214, of the General Laws of Oregon, 1917.

E. M. BUBB,  
(Seal) Cashier.  
Subscribed and sworn to before me this 3rd day of July, A. D. 1919.  
H. LENTS,  
Notary Public for Oregon.  
My commission expires July 25, 1921. 7-1t

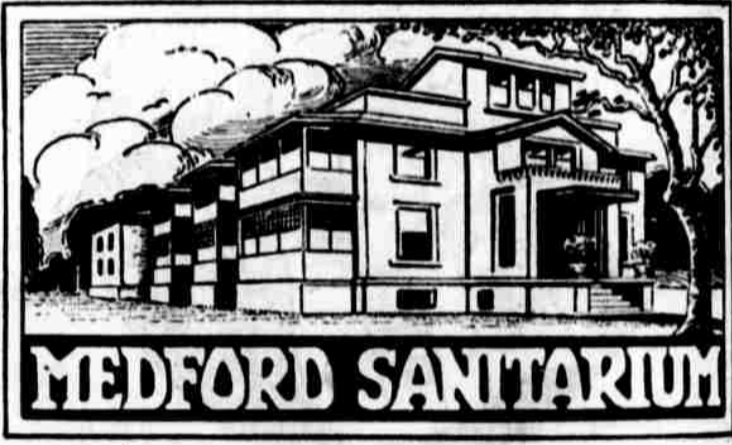

**MEDFORD SANITARIUM**  
Diseases of Women a Specialty.  
MEDFORD, OREGON.

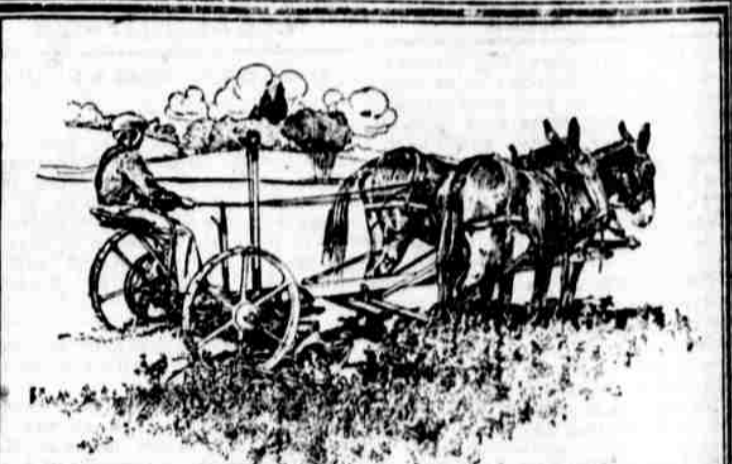

### A Boy Can Run a John Deere Dain Mower

While you are getting things in shape for making hay, put your boy on the John Deere Mower and let him do the cutting—he will do it just as well and just as easily as you can do it.

Because of the powerful lift, he can easily raise the cutter bar to pass over any field obstruction or to extreme height, when necessary. A foot lever, working in conjunction with the hand lever, makes the lift simple and easy.

Come in—It's to your advantage, to know all about this mower before you buy. While at our store, we want you to see the rest of our line of haying and harvesting machinery. We have a line of machines you can use with satisfaction and profit.

**Baldwin Hardware Co.**  
"THE HOUSE OF QUALITY"

# Liberty Theatre

Clara Williams

## Carmen of the Klondike

Friday-Saturday

# Liberty Theatre

See the titanic battle between two exceptional men for the love of an enchanting woman.

An epic of snow-bound Alaska—where men measure brute strength and cunning for possession of mother Earth's treasures.