

# BUCKHECHT SHOES

## (son) and other Lasts

that goes into a BUCKHECHT shoe. We call it an *ideal*. You don't see when you buy it's something tucked away but it's there, just the same.

this BUCKHECHT ideal—spirit that has animated this since its establishment in 1892. Simply this:

a shoe that looks well and is as good as it looks; a shoe that ought to fit and that meets your every expectation in every way.

BUCKHECHT Shoes for smart specimens, every one! Clean-cut, sensible styling; no frills or foppish about them. A man's shoe for a man's man. Dependable and dressy withal. As appeals to you!

what your shoe requires—remember this: from the street to everyday indoors—BUCKHECHT Shoe for every purse. Always look for the name when you buy. You'll find it on every shoe—for your protection!

price in price from \$6.50 to \$10.00.

GHAM & HECHT

Established in the Early Fifties  
Manufacturers - San Francisco

Shoes are carried by principal  
West. If your dealer is not  
ask his name and order direct.

HERE is good style for you—and everything else that belongs! Trim, trig and altogether effective—*The Biltwell* is a good example of good taste, good style and good workmanship combined. An English-last model with plenty of "swing" to it; and, in addition, that dependable service-quality you have come to expect in every BUCKHECHT Shoe.



The COMFORTER

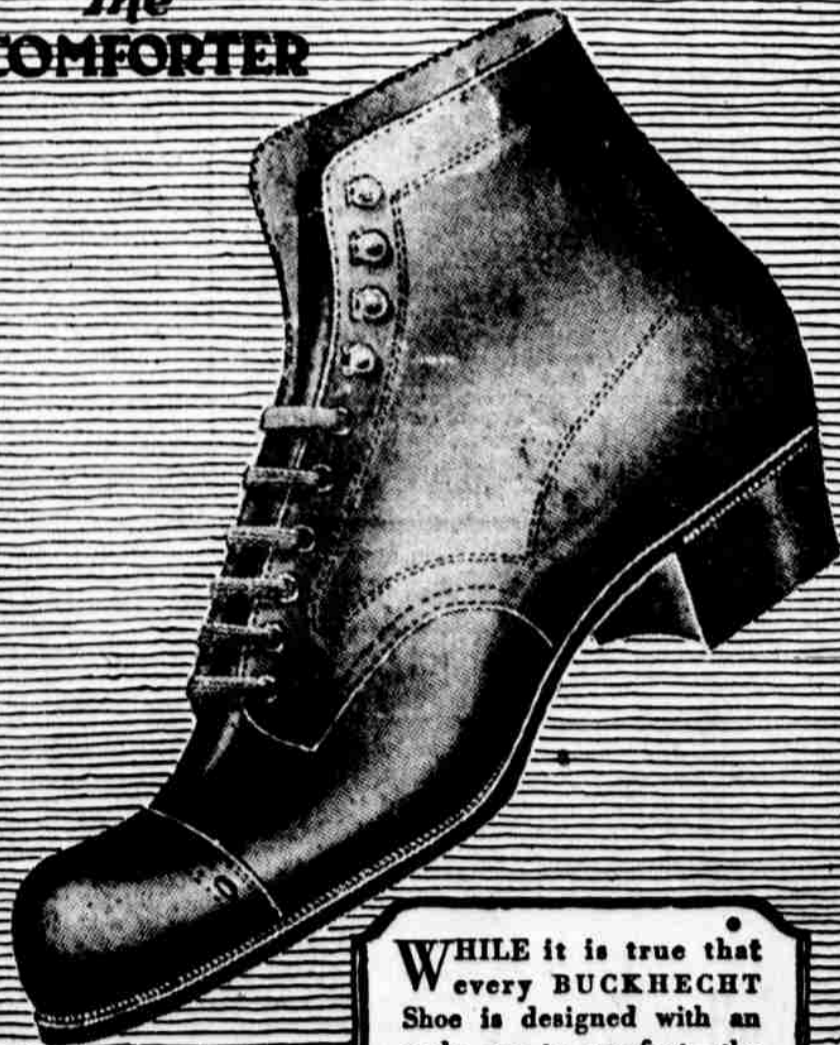

WHILE it is true that every BUCKHECHT Shoe is designed with an eagle eye to comfort—the model here shown is especially notable in this respect. For foot-ease and foot-freedom—for sheer shoe satisfaction—permit us to commend *The Comforter*. A sturdy, sensible shoe that depends on sound materials and thorough workmanship for its unusual wearing qualities.

BUCKHECHT  
Shoe

## PERSONAL MENTION

LITTLE SIDELIGHTS ON LOCAL HAPPENINGS  
AMONG THE PEOPLE OF THIS CITY AND VICINITY.  
GOINGS AND COMINGS OF LOCAL FOLKS

Sergeant Harold Hamaker, who has made his home in Bonanza for the past ten years left yesterday for a business visit to Portland.

A. Carson and R. Boyd, tourist visitors from San Francisco and Mr. and Mrs. W. T. McFie from Los Angeles are stopping at the White Pelican.

Mrs. Margaret Taylor and daughter Ellen, who have been visiting at the home of Miss Elizabeth Taylor for the past week returned to their home in Grants Pass this morning. Miss Taylor returned with them for an extended vacation.

W. H. Gaddes and wife and Betty Gaddes are in the city from Eagle Ridge.

Miss Ethel Hughes, who has been visiting friends in Klamath Falls for the past week left Tuesday for Dunsmuir, where it is rumored she will be married next Sunday at the home of her sister, Miss Hughes is a Klamath Falls girl and has many friends here, who will wish her happiness in forsaking the single life. The prospective groom, "Bob Malcolm" is also well known here, where he formerly lived. He is now operating a barber shop in Cottage Grove.

Lt. Commander and Mrs. J. D. Hadopp and son of San Francisco are tourist visitors in the city stopping at the White Pelican Hotel.

J. G. Shaver and wife, J. G. Hardy and wife, Alex Moe and Geo. Hitchcock are tourists from Portland.

C. B. Hall, who is in the city on business and pleasure from Los Angeles left this morning for a few days visit in Algoma.

Harold Merryman has purchased the home of Mrs. E. M. Marple at Cedar and High Streets.

W. L. Halley, who was with the 20th Engineers in France returned to his home last night.

Joseph Kent, who formerly practiced law in this city has returned for a brief visit with old friends.

Arthur W. Percival of Fresno, representing The American Insurance Company of San Francisco is in the city in the interest of his company.

## SNOW SIX FEET AT CRATER RIM

MEDFORD, Or., June 11.—E. A. Welch of Medford, C. J. Seymour, United States road engineer, and W. E. Helfrich of Portland, left Prospect Monday morning, May 26, and drove to within a half mile of the Crater Lake park line, from which point they walked to and from Crater Lake.

Snow at the park entrance was three feet deep and the same depth at White Horse. They followed the south bank of Castle creek to its source, then took a northeasterly course up the mountain to the summit of the ridge, where snow was six feet deep.

From that point they descended to the engineers' camp and found eight feet of snow. Near there they ran upon a bear, getting within 200 feet of it.

At half past 4 they arrived at the rim and obtained a wonderful view in all directions. The Klamath region lay before them particularly clear and beautiful, as was also Crater lake and mountains beyond. Snow at this point was six to nine feet deep, except in drifts, where it was deeper. On the north side of the building it was piled up to depth of 25 feet.

The hour was late and they were compelled to spend the night there, so they entered the lodge thru a second-story window, by means of a handy snowbank. Early Tuesday morning they were on the move, walked to their car below the park and reached Prospect at noon, tired, hungry, sunburned and happy, and arrived in Medford immensely pleased with the trip.

They comprised with the first party to reach Crater lake this year, and the earliest to reach it any year so far as there is any record.

The Hot Spring bath house is no fake. 12-1

### ROSE SHOW OPENS.

PORTLAND, June 11.—The Victory Rose Festival was opened here today. Airplanes made flights over the city with passengers. These airplanes will leave Portland for the south early Saturday. The route will include Albany, Springfield, Cottage Grove on Saturday, and Grants Pass, Ashland, Grenada, California on Sunday. They will arrive in Sacramento Monday.

CHICAGO, June 11.—Kononkump, president of the commercial telegraphers' union, stated today that it would take several days for the walk-out to be completed.

## HOUSTON'S

HOUSTON'S  
OPERA HOUSE  
DANCING  
Wednesday & Saturday  
Nights.  
JAZZ MUSIC.

## STAR THEATER

—TODAY—  
Thomas H. Ince Presents  
ENID BENNETT  
—IN—  
"NAUGHTY NAUGHTY"  
—Also—  
FATTY ARBUCKLE  
—IN—  
"The Sheriff"

## TEMPLE THEATER

—TODAY—  
Blue Bird Presents  
RUTH CLIFFORD  
—IN—  
"THE GAME'S UP"  
—Also—  
A Lyon's & Moran Comedy and  
Universal Current Events.  
Admission 10 & 15 cents Matinee  
2.30. Evenings 7:30 & 9.

## MERRILL OPERA HOUSE

MOTION PICTURES  
TUESDAYS AND SATURDAYS  
Matinee Shows

## LIBERTY THEATER

"THE PICK OF THE PICTURES"

H. W. Poole, Owner Matinee Every Day

TONIGHT  
Wednesday  
JANE GREY

in  
"WHEN MY SHIP COMES IN"  
"Smiling Bill" Parsons

in  
"BILL'S OPPORTUNITY"  
Kinogram—Latest Weekly News

Thursday  
ETHEL BARRYMORE  
"THE CALL OF HER PEOPLE"

Matinees: 10c and 20c. Evenings: 10c and 25c  
DOORS OPEN AT 7 P.M.