

HIGHWAY MAP IS ASKED FOR

DATA BEING COLLECTED FOR THE PUSHING OF THE GREAT HIGHWAY FROM SALT LAKE CITY TO THE COAST THROUGH THE CITY

Very little highway will have to be built by this county to insure the passage of this highway through Klamath Falls. If it should be decided to select this section of the country for the route. There are only two passages to the Coast for such a highway—that down the Klamath river and the other down the Columbia. The state of California proposes to construct a highway down the Klamath, this project being one of the roads included in the proposed forty million dollars bond issue to be voted July 1. To connect with this Klamath county would have to build only three or four mile of road, beginning at a point on the Ashland highway where it leaves the old Oregon-Idaho railroad grade as Klamath county builds to the county line. With this link closed up, the proposed highway would be constructed well thru Oregon.

Those who are looking into the plans for the future of Klamath Falls believe they see the inception of the establishment of a great highway from Salt Lake and the Yellowstone park thru Klamath Falls and thence by way of the Klamath Canyon route to Eureka, California, there to connect with the projected highway along the coast, one of the three great roads which, according to the plans of the Pacific States Defense League will extend from the Canadian to the Mexican boundary. O. C. Applegate, as local representative of the league, is now gathering data for a map which has been called for from the headquarters of the League at Seattle and which will show, at least in a tentative way, the outline of the great highway which will add to the future greatness of Klamath Falls.

GIRL DIES OF FRIGHT CAUSED BY ROOSTER.

ST. LOUIS, Mo., June 9.—Miss Florence Roeben was frightened to death by a large rooster. The rooster flew at her when she went into the yard and before it was driven off she collapsed. Physicians said death was caused by fright.

Do your feet ache? You will find great relief at the Hot Spring bath house. 12-1

Waist-Seam Suits

A lot of 'em at KKK Store

Fashionable single and double breasted galore, in a myriad of waist-seam style variations. Lots of 'em! The liveliest, newest, smartest style-creations of the season.

They're live styles, tailored especially for live young men. You'll find them new and different in every respect except one—the same old K. K. K. Store standard of quality-fabrics and fine tailoring. That is one feature of K. K. K. Store Clothes that never changes, season-in and season-out.

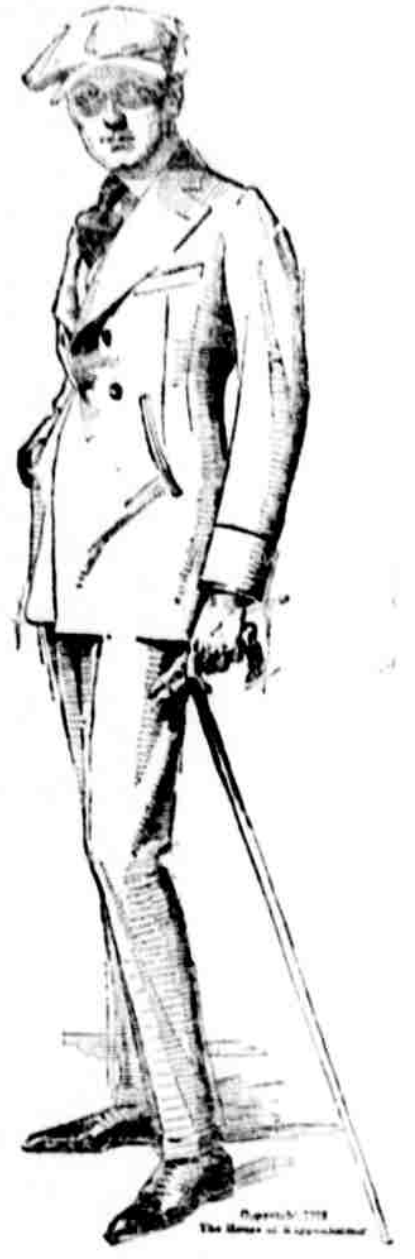

KKK STORE

Leading Clothiers and Hatters

The Woman's Store

Announcement

OUR ANNUAL

JUNE

White Sale

Begins Wednesday Morning at 8:30
Closes Saturday Evening at 9:00

Read Our Big Advertisement in Tomorrow's Paper.

"An Event of Unusual Importance to Women"

H. N. MOE

FARM LOAN LIMIT TO BE EXTENDED

DIRECTORS DECIDE THAT IT WILL BE PRACTICABLE TO TAKE IN LANDS AT GREATER DISTANCES FROM THIS CITY

Directors of this association held their regular monthly meeting on Saturday, at their headquarters in the Willis Building, and approved applications for Federal Farm Loans, beside transacting sundry other items of business in connection with Government loans in this vicinity.

The directors by official action passed a resolution to the effect that as they now feel that this organization is firmly established, and in a flourishing condition, with no delinquent members, and a reasonable surplus of undivided profits to its credit, it is in position to extend its operations. Hitherto they have considered applications for loans on property adjacent to Klamath Falls only, but the directors decided to avail themselves of the provisions of their charter, which permits them to accept applications from anywhere in the County. The applications from more remote sections will be treated on the same basis as those in the immediate vicinity, except that they will be asked to pay a reasonable proportion of the increased cost of appraising their property. Naturally it will be conceded that it costs the organization more to appraise a piece of land 50 miles from Klamath Falls than one that is within an hours run; and this trip must be made twice under the provisions of the Farm Loan Act, once by the Local Loan Committee of three members, and later by the Federal Appraiser.

CARD OF APPRECIATION.

I wish to take this opportunity to express my sincere appreciation to the many friends who supported my candidacy in the Winnek contest for the trip to the Rose Festival. This indication of friendship, means far more to me than the prize would have meant had I been so fortunate as to have won it. My very best wishes and congratulations go with the winner of the contest, Miss Josie Low. FERNE HOAGLAND.

W. H. Morgan, expert Piano Tuner, will make headquarters at Shepherd Piano Depot, next door to Postoffice, Phone 282-J. 9-3



\$25.00 AND \$35.00

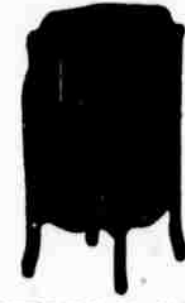

VICTROLA X, \$90.00



VICTROLA XI, \$115



VICTROLA XIV, \$175.00

Fast Selling Victrolas

Get our terms on any of these favorite Victrola Models and you will decide to purchase now, rather than wait.

EARL SHEPHERD CO.
Standard Pianos and Phonographs

Next Door Postoffice

The Mineral Oil Treatment for Constipation

Was First Advocated by a Famous English Surgeon and Now by Eminent Physicians Everywhere.

Mineral Oil is an excellent lubricant for the intestinal tract. In other words, it acts as a substitute for the mucus which exhausted nature failed to supply. It relieves constipation in a natural way and its use for a limited time will overcome the trouble permanently.

RUSSIAN MINERAL OIL

is a colorless, odorless and tasteless preparation. It is slow but sure in action and leaves no bad after effects.

Price \$1.25 Per Pint

Underwood's Pharmacy

KLAMATH FALLS OREGON
WHERE PARTICULAR PEOPLE BUY THEIR DRUGS

The Parisian Millinery Shop

All Hats Reduced More Than One - Half

- \$22.00 Hats \$10.00
- \$18.00 Hats \$ 8.00
- \$10.00 Hats \$ 5.00
- \$ 6.00 Hats \$ 3.00
- \$ 5.00 Hats \$ 2.00

BEGINNING JUNE 10—LASTING ALL WEEK

519 MAIN ST.