

LUMBER DEMAND FROM EUROPE TO BE TREMENDOUS

PORTLAND, May 7.—The United States and Canada will be called upon to supply approximately 7,000,000,000 feet of lumber annually for the next four years to Western Europe, according to Roger S. Simmons, foreign trade expert, who recently returned from an investigation of lumber production in Russia and Finland. Mr. Simmons spoke before an audience of more than 100 Oregon lumber manufacturers at the Portland hotel.

His estimates show that, prior to the war, Russia was the greatest lumber exporting country in the world. At a conference of allied government officials, held previous to the overthrow of the former czar, it was estimated that Russia could be counted on to furnish 7,000,000,000 feet of lumber annually for the reconstruction of France, Belgium and England.

The fall of the Russian government and the overthrow of Kerensky by the Bolsheviks have so disrupted Russian industrial, financial and social institutions that the country is practically out of the game so far as lumber production is concerned, he said. The supply furnished by Sweden, Norway and other European sources is limited and the great burden rests upon American and Canadian lumbermen, according to Mr. Simmons.

The great lumber producing centers of Russia are located near Archangel, Riga and Petrograd. The mills of these districts are all idle and stocks on hand amount to less than 1,000,000,000 feet. The forests from which the logs are brought to the mills are from 800 to 2,000 miles distant and there are no men in the woods at this time. The mills themselves have, in many instances, been plundered of machinery and equipment and their successful operation is impossible.

The other chief source of supply for Western Europe is Finland. Here there are stocks of seasoned lumber amounting to approximately 2,000,000,000 feet ready for the market, said Mr. Simmons. The mills of Finland rapidly are being acquired by the state and production will be limited in amount compared with the output under private ownership.

The stocks of lumber held in Russia, Finland and Sweden are controlled by a strong organization of Scandinavian lumbermen, with headquarters in Stockholm, and the price demanded by this association of interests averages \$62.50 per thousand feet. The mills of Archangel, Riga and Petrograd are also controlled by the Stockholm corporation, according to the speaker, and their output for several years will probably be sold through the Swedish market.

YANKEE CASUALTIES TOTALLED 286,746.

WASHINGTON, D. C., May 7.—America's casualties in the world war totalled 286,746, according to revised figures made public by the war department. There were 75,820 deaths from all causes, of which 33,557 were in action. The missing in action now total 4293 and wounded not necessarily in action, 20,847.

CANADIAN HEROES ENJOY NOVEL EXPERIENCE IN PASSING THROUGH PANAMA CANAL

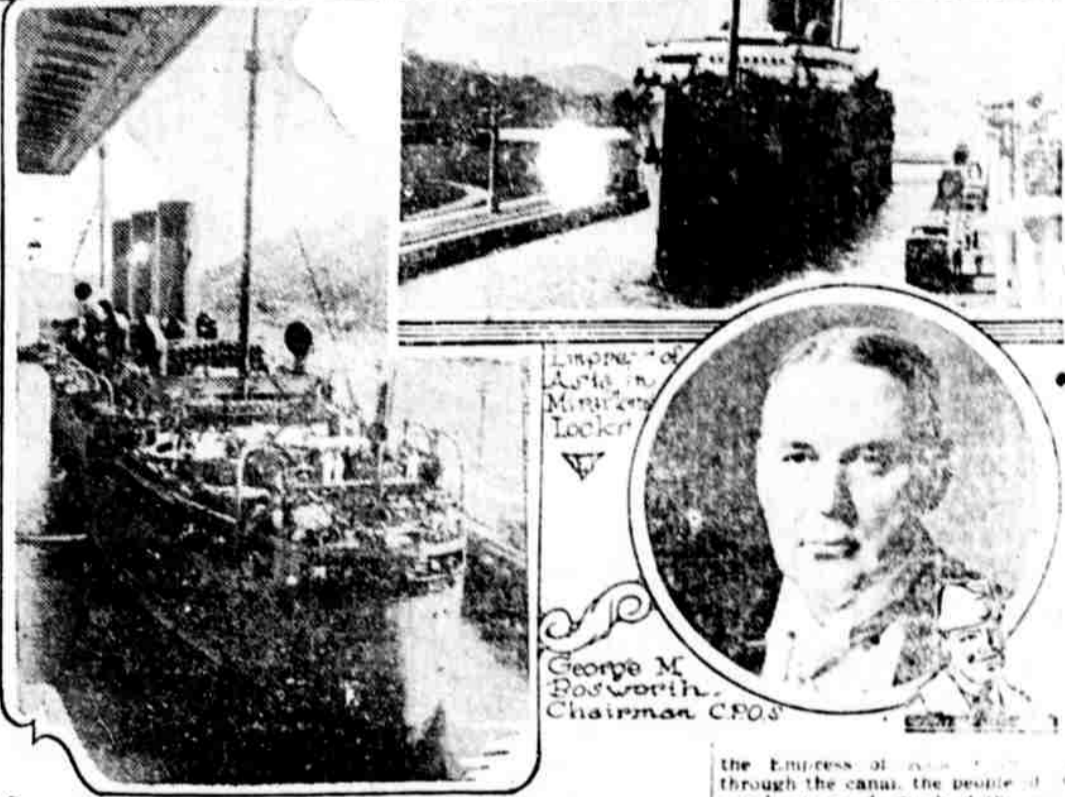

A twenty-three day ocean voyage that covered nine thousand miles and included a passage through the Panama Canal, was the unique experience of fifteen hundred home-bound members of the Canadian Expeditionary Forces who had originally enlisted in British Columbia for service overseas.

This ship belongs in the Pacific, being one of the Canadian Pacific's crack liners that ply between Vancouver and the Orient. She had been diverted to Atlantic waters to assist in the transportation of American troops to Europe and was ready to return to her regular run. At the same time there were in England and France a lot of British Columbia troops anxious to get home. Sir

Edward Kemp, Canadian Overseas Minister of Militia, and St. G. M. Eosworth, Chairman of the Canadian Pacific Overseas Service, arranged to send these troops home by an all-water route rather than have them disembark at a Canadian Atlantic port and cross the continent by rail.

The existence of the Panama Canal made this a feasible plan, otherwise the Empress of Asia would have found it advantageous to return to the Pacific via the Suez Canal, the route followed by her sister ship, the Empress of Russia. The passage of the Panama Canal consumed nine and one-half hours and the toll charge was \$9,332.

As this was the first time, and in all probability the only time that

the Empress of Asia passed through the canal, the people of the canal zone made much of the occasion. There were friendly demonstrations all along the way and a very warm reception at Cristobal. The Empress posed for the above pictures in the canal locks, six miles from the Pacific end of the canal.

Enthusiastic receptions greeted the ship and her gallant passengers when they reached the end of the voyage, Victoria, B. C., where 250 disembarked, declared a public holiday and the whole population joined in welcoming the returning heroes. A tremendous ovation was given at Vancouver and, in spite of rain, eager crowds thronged the water front to see a first glimpse and handshake.

The Empress of Asia has been repaired and is now in regular passenger service between Vancouver and the Orient.

AN OLD RECIPE TO DARKEN HAIR

SAGE TEA AND SULPHUR TURNS GRAY, FADED HAIR DARK AND GLOSSY.

Almost everyone knows that Sage Tea and Sulphur, properly compounded, brings back the natural color and lustre to the hair when faded, streaked or gray. Years ago the only way to get this mixture was to make it at home, which is messy and troublesome.

Nowadays we simply ask at any drug store for "Wyeth's Sage and Sulphur Compound." You will get a large bottle of this old-time recipe improved by the addition of other ingredients, at very little cost. Everybody uses this preparation now, because no one can possibly tell that you darkened your hair, as it does it so naturally and evenly. You dampen a sponge or soft brush with it and draw this thru your hair, taking one small strand at a time; by morning the gray hair disappears, and after another application or two your hair becomes beautifully dark, thick and glossy and you look years younger.—Adv.

30,000 POUNDS OF SEED SOLD FARMERS.

BEND, May 7.—More than 30,000 pounds of alfalfa seed have been sold to Central Oregon farmers this season through the First National bank of Bend. There is greater interest being shown in seeding alfalfa this year than ever before, largely thru the help that is being given by the Bend bank. It is estimated that every farmer is increasing his acreage for cultivation from 10 to 25 per cent.

If your best friend offers bed-rock security for a small loan the odds are 199 to 1 you'll help him. He needs a lift now. Invest in one of Uncle Samuels Victory Liberty Notes

JUDGE ALDEN COMES WITH GREAT LECTURE

Massachusetts Jurist is of Mayflower Descent.

Judge George D. Alden of Massachusetts, a direct descendant of John Alden and Priscilla, is one of the lecturers of national prominence coming to Chautauqua this year. Formerly a



prominent member of the bench in Massachusetts, he is now one of America's leading lecturers. He has come to be regarded as one of the great powers for good in this country in the molding of public opinion and in the shaping of character.

His subject this year is "Needs of the Hour." With a fund of rare wit, absolute originality and a driving forcefulness that carries conviction, this lecture is a masterpiece of the platform.

CHAUTAUQUA WEEK
Klamath Falls, Ore.
May 25th to 30th, 1919.

TAKE SALTS TO FLUSH KIDNEYS

EAT LESS MEAT IF YOU FEEL BACKACHE OR HAVE BLADDER TROUBLE

Meat forms uric acid which excites and overworks the kidneys in their efforts to filter it from the system. Regular eaters of meat must flush the kidneys occasionally. You must relieve them like you relieve your bowels; removing all the acids, waste and poison, else you feel a dull misery in the kidney region, sharp pains in the back or sick headache, dizziness, your stomach sour, tongue is coated and when the weather is bad you have rheumatic twinges. The urine is cloudy, full of sediment; the channels often get irritated, obliging you to get up two or three times during the night.

To neutralize these irritating acids and flush off the body's urinous waste get about four ounces of Jad Salts from any pharmacy; take a tablespoonful in a glass of water before breakfast for a few days and your kidneys will then act fine and bladder disorders disappear. This famous salts is made from the acid of grapes and lemon juice, combined with lithia, and has been used for generations to clean and stimulate sluggish kidneys and stop bladder irritation. Jad Salts is inexpensive; harmless and makes a delightful effervescent lithia-water drink which millions of men and women take now and then, thus avoiding serious kidney and bladder diseases.—Adv.

ONE YEAR AGO TODAY.

Germans smother American lines in Picardy under bombardment of 15,000 gas shells.

Fierce fighting in Flanders bends back cracked British lines.

Germans push across the Aisne Canal despite hard Allied resistance.

Huns concentrating huge reserves for final blow against Arras.

America rushing aid to the Allies as fast as ships can be found. Will the Yanks arrive in time?

SUBSCRIBE NOW TO THE VICTORY LIBERTY LOAN WHAT YOU WOULD HAVE PAID FOR VICTORY THEN.

YOU HAVE USED ONE OF THE CHEAPER KINDS OF SO-CALLED CLEANERS, NOW TRY



AND NOTE THE DIFFERENCE.

A Free Trial for the Asking

LINK RIVER ELECTRIC CO.

Phone 171

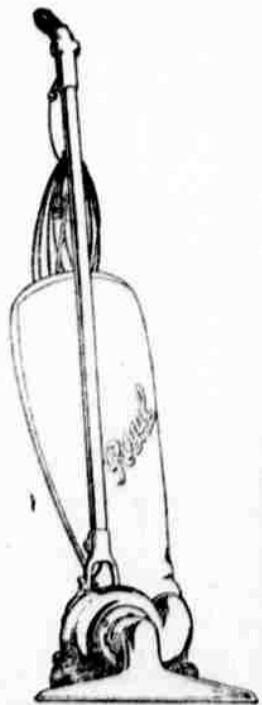

FOR CHICKS AND CHICKENS

CHICKEN FEED. ALL SIZES GRIT. OYSTER SHELL. SCRATCH FEED. CRACKED CORN. EGG MASH. CHARCOAL. BONE, AND LICE KILLER.

Murphey's Feed & Seed Store
126 South Sixth St. Phone 87

THRIFT versus LUCK

Some people spend their lives idly waiting for a stroke of luck to make them rich. But it invariably happens that about all that comes to them is a streak of laziness which makes them poorer still.

Wealth comes not to those who shirk, but to those who work, not to those who waste, but to those who save.

Start now a Savings Account with us. If you already have one, add to it.

First State & Savings Bank

KLAMATH FALLS, OREGON

Pay a Visit to the JEWEL CAFE

OUR CREAMY, FLUFFY WAFFLES WITH MAPLE SYRUP AND JEWEL COFFEE MAKE AN IDEAL BREAKFAST

JESSE BAILEY, Prop.

Phone 185

610 Main St.

Cheapest in the End

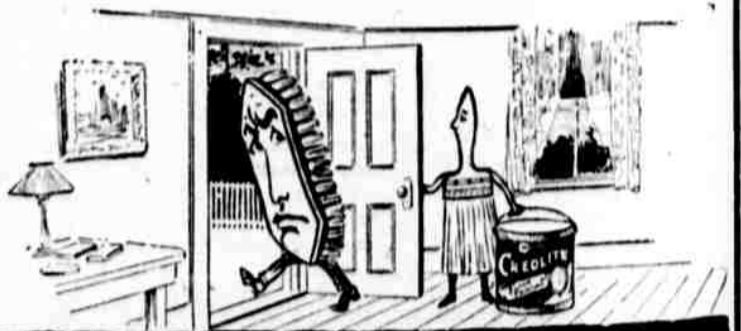

ROBERTS & HANKS

HARDWARE

PHONE 173

422 MAIN ST.