

**DAILY KLAMATH WEATHER**  
U. S. B. S.  
At Klamath Falls, Ore.,  
at 7:30 a. m. today, 59 degrees.  
at 7:30 a. m. yesterday, 69 degrees.  
No precipitation.

**ANNOUNCEMENTS**  
Notice to Presbyterians—Members of the congregation of the First Presbyterian church will please take notice that you have been officially invited by the congregation of the First Christian church of this city, "The Little Brown Church" on Ninth street, to worship with them and take part in their services while the Presbyterian church may remain pastorless, or whenever there are no services at the Presbyterian church.

**HOUSTON'S**  
Metropolitan Amusement

**HOUSTON OPERA HOUSE**  
**STAR THEATER**  
SATURDAY  
William Fox Presents  
Vivian Swarth  
in  
"THE STRAIGHTAWAY"  
A woman's conquest for happiness in five parts.  
SUNDAY  
Jesse L. Lasky Presents the Never-Fading Magnet of the Screen  
Blanche Sweet  
in  
"THE STORM"  
In her part in this photoplay Miss Sweet touches the deepest chords of the human heart. She is ably supported by a wonderful Lasky cast in which appears Theodore Roberts and Thomas Meighan.

**TEMPLE THEATER**

"The Day"  
A clever detective romance starring Edward Condon and Lisette Thorn.  
"Painless Extracting"  
A Vegas comedy starring Babe Miller.  
"Destiny's Boomerang"  
A David Horsley production starring Margaret Gibson and the Boston Ants.  
Merrill-Pathé News—Current Events.  
SUNDAY AND MONDAY  
"Small Town Stuff"  
A Gull comedy drama in 3 parts.  
"The Mystery of the Burning Bridge"  
"Hobart of Helen" series.  
Merrill-Pathé News—Current Events.

**MERRILL OPERA HOUSE**  
MOTION PICTURES  
TUESDAYS AND SATURDAYS  
Merrill, Oregon

**ORPHEUS THEATER**

SATURDAY  
"STEEL HEARTS"  
A thrilling railroad drama featuring Marie Walcamp in two acts.  
"LIFE'S PENDULUM"  
A drama in two acts.  
"JITNEY JACK AND GABOLENA"  
A fun and ink fantasy.  
SUNDAY AND MONDAY  
Blooded Photo-plays introduce  
"THE PULSE OF LIFE"  
Featuring Wedgewood Nowell and Gypsy Harte in Rex Ingram's production of E. Magnus Ingelton's story of love and vengeance.  
Show starts at 7:30 p. m.

**JUST LIKE MONEY ON INTEREST**  
All policies increased by dividends whether paid in a week, a month, or a year, and for all months and days over full years. No extra premium if you call.

F. M. FRIEST, Agent.  
Over K K K Store.

**OPTICIAN COMING**

Dr. J. G. Gobie, the well known optician, will be in Klamath Falls all next week. Residence, 136 Third St., apt. 212. Temple, Ph. 59M. 25-11

**TOO LATE TO CLASSIFY**

FOR SALE—New Chevrolet, run 500 miles; \$550 cash. Dunham Auto Co. 25-11

**BARGAIN**—Beautiful upright piano, good make, only slightly used; must be sold. Call at 1024 Main St. 11

**WANTED**—Young office man desires room and board with private family. Address No. 203 Herald. 25-11

**FOR SALE OR TRADE**—Big lot, close in; one block from Main St. Fruit trees, plenty of shade trees. Easy terms. Inquire J. Y. Tipton, over Ashland Hotel store. 25-11

**FOR SALE**—On the westside hill, good, better building containing many lot, cash, etc. Owner can be reached at Herald office by telephone. 25-11

**MINE FIRE ENTRAPS**  
100 COLORADO MINERS

TRINIDAD, Colo., April 25.—A fire on the main slope of the Hastings mine, near here, has entrapped 100 miners. The fire is believed to possibly be the result of a plot of Austrian miners.

**SHIPPINGTON SOCIETY**

SHIPPINGTON, April 25.—The Athena Club met today with Mrs. V. B. Finnell. Those present were Mrs. A. Breaucourt, Mrs. E. H. Yancey, Mrs. H. Putman, Mrs. T. Hartsell, Mrs. B. R. Yancey, Mrs. W. A. Anderson, Mrs. W. D. Harland, Mrs. Walter Hefler and Mrs. J. Setzer. Lunch was served by the hostess, Mrs. Finnell. The afternoon was spent in needlework. All had a pleasant afternoon.

**YOU'LL HAVE TO HURRY TO SEE IT**

MONDAY MORNING AT 9 O'CLOCK IS LAST CHANCE TO TURN IN SUBSCRIPTIONS TO HERALD TO SEE CIRCUS FREE

No matter how old we may be, we are all young when the circus comes to town. One just can't resist the seductive lure of umpah-umpah! bands, the funny clowns, the bright red wagons, glittering decorations, waving flags, representing all the nations of the world, and as the parade winds its way down the street, you just can't help standing on tip-toes of expectancy of surprise after surprise as they come down the streets of Klamath Falls. We'll live the same old emotions over again Monday when the Al G. Barnes wild animal circus parade will practically have all business suspended along the line of the magnificent procession. However, it may be said that the old emotions will hardly be the same old emotions, because this parade will be "different." Just imagine if you can, a glittering two miles of splendor in which will be scores of open dens containing wild beasts of every kind, the star performers of the wonderful aggregation, the harnessed elephants, camels and zebras all captured in white trappings, drawing dens of animals, making the most unique and attractive free exhibition ever given to the people of America. All of the trappings and uniforms of the Barnes show are new, and more gorgeous than any like organization. A half dozen bands inspire one as the mighty cavalcade trends its way along the streets of the city to the plaudits of thousands. Not content by giving the greatest street parade ever seen, Mr. Barnes has arranged to give early comers to the show lot something out of the ordinary of free acts, when Mr. Wilkins will do a chair balancing act in a forty-foot swing and "Dare Devil Does" will thrill everybody in his high dive act, in front of the main tent at 1 p. m.

Remember, you must be at the ground at 1 p. m. and see the free act and take advantage of the personally conducted tour for nothing this big show offers in the big tent must not be missed.

Listen, boys and girls! There is no limit on the number of free tickets we have for you to the Al G. Barnes big circus, if you will only bring in one new subscriber to the Herald. The subscription must be for three months, but they are not required to pay more than one month in advance, and that is to help you see this big educational circus free. Be careful and take no subscriptions from children and have the name and money of your new subscriber into the subscription department of the Evening Herald by 9 o'clock Monday morning.

**WINNERS OF TULE LAKE LAND AND TRACTS SECURED**

**EACH WINNER'S TRACT AND HIS ACREAGE COMPILED**

Fifteen of the Successful Applicants Live in Klamath Falls, Seven in Merrill, Five in Malin, and Three in Weed—Other Winners Are All Scattered Some Slight Mixups Occur Which Are Satisfactorily Adjusted.

The complete list of winners in the Tule Lake land drawing, held this week with the tracts which they secured and the acreage on the Oregon side of the line, are given today.

Due to a tangle not yet straightened out, as the official list has not been secured, and will not be for several days yet, two of the tracts have been awarded to four people. It is not known whether the mistake was made in transmitting the names at the Lakeview or the local reclamation office.

Fifteen of the successful applicants live in Klamath Falls, seven in Merrill, five in Malin, three in Weed, one in Hood River, one in Medford, one in Ashland, one in McMinnville, Oregon, and one in Oroville, California.

The successful applicants from Klamath Falls are as follows:

Sarah A. Hutchins—South half of northeast quarter and north half of southeast quarter, Section 12, Township 41 south, Range 11 east, 21.70 acres.

E. L. Elliott—South half of southeast quarter, Section 12, Township 41 south, Range 11 east, 79.70 acres.

Emil Scheisel—North half of northwest quarter, Section 22, Township 41 south, Range 12 east, 20.02 acres.

Richard Walsh—East half of northeast quarter and northeast quarter of southeast quarter, Section 22, Township 41 south, Range 12 east, 66.70 acres.

W. H. Robertson, Jr.—West half of northeast quarter and northwest quarter of southeast quarter, Section 22, Township 41 south, Range 12 east, 20.20 acres.

Ed Hamilton—Southeast quarter of northeast quarter and northeast quarter of southeast quarter, Section 21, Township 41 south, Range 12 east, 57.40 acres.

Willmott Crandall—Northwest quarter of Section 17, Township 41 south, Range 12 east.

Geo. W. Grace—North half of southeast quarter, Section 17, Township 41 south, Range 12 east, 79.50 acres.

Oscar W. Robertson—Southwest quarter of northwest quarter and northwest quarter of southwest quarter, Section 22, Township 41 south, Range 12 east, 58 acres.

Wm. H. Robertson, Sr.—Southeast quarter of northwest quarter and northeast quarter of southwest quarter, Section 22, Township 41 south, Range 12 east.

Tisdale E. Griffith—Southeast quarter of northeast quarter and northeast quarter of northeast quarter, Section 18, Township 41 south, Range 12 east, 78.7 acres.

W. B. Alfred—South half of southeast quarter, Section 16, Township 41 south, Range 12 east, 20.10 acres.

I. R. Ernest—South half of southwest quarter, Section 17, Township 41 south, Range 12 east, 79.2 acres.

Wm. B. Freer—North half of southeast quarter, Section 18, Township 41 south, Range 12 east, 79.6 acres.

J. R. G. Haynes—Southwest quarter of southwest quarter, Section 12,

Township 12 south, Range 11 east, 21.7 acres.

The successful applicants from Merrill are as follows:

Edward Knox—Southeast quarter of southeast quarter of southwest quarter, Section 11, Township 41 south, Range 11 east, 73.90 acres.

Geo. A. Thoma—North half of northwest quarter, Section 15, Township 41 south, Range 11 east, 60.80 acres.

A. C. Roberts—North half of northwest quarter, Section 14, Township 41 south, Range 11 east, 73.30 acres.

Louise M. Hatch, Merrill Route—Northeast quarter of southwest quarter, Section 18, Township 41 south, Range 12 east, 45.80 acres.

Anna Ratliff—South half of southwest quarter, Section 12, Township 41 south, Range 11 east, 79.90 acres.

Thomas S. Lynch—North half of northwest quarter, Section 15, Township 41 south, Range 11 east, 34.30 acres.

J. E. Culbertson—North half of southwest quarter, Section 12, Township 41 south, Range 11 east, 34 acres.

The successful Malin applicants are: V. J. Spolek—South half of southeast quarter, Section 16, Township 41 south, Range 12 east, 2.10 acres.

Vincent Zumer—Southeast quarter of northwest quarter and northeast quarter of southwest quarter, Section 21, Township 41 south, Range 12 east, 56 acres.

Joe Kotera—East half of northwest quarter, Section 18, Township 41 south, Range 12 east, 5.70 acres.

Rudolph Koe—Southwest quarter of northeast quarter and northwest quarter of southeast quarter, Section 21, Township 41 south, Range 12 east, 56.6 acres.

Rudolph Klina—West half of northeast quarter, Section 18, Township 41 south, Range 12 east, 41.8 acres.

The other successful applicants are: Jos. L. Jacobs, Hood River—South half of southwest quarter, Section 16, Township 41 south, Range 12 east, 79.50 acres.

Eugene Smith, McMinnville—North half of northeast quarter, Section 21, Township 41 south, Range 12 east, 30 acres.

B. W. Gregory, Medford—North half of northeast quarter, Section 21, Township 41 south, Range 12 east, 78.70 acres.

J. B. McCulley, Weed—North half of northwest quarter, Section 21, Township 41 south, Range 12 east, 79 acres.

Chas. Stokes, Weed—South half of southeast quarter, Section 17, Township 41 south, Range 12 east, 79.50 acres.

Lyman B. Mathaway, Weed—Southwest quarter of northwest quarter and half of southwest quarter, Section 16, Township 41 south, Range 12 east.

O. F. Glick, Ashland—North half of southwest quarter, Section 17, Township 41 south, Range 12 east, 75.5 acres.

G. C. McGuffin, Oroville, Cal.—South half of northeast quarter, Section 17, Township 41 south, Range 12 east, 46.9 acres.

**ATTENTION, MOOSE!**

You are urged to be present at the Hard Times social Wednesday, May 2, Ladies' Night, at 8 o'clock. 27-31

**SOCIETY**

By MABEL MARTIN

Klamath Falls society has largely given its interest and assistance to Red Cross work and First Aid, the Red Cross work consisting of making bandages, pads, etc., while the First Aid is practical knowledge of applying bandages and how to dress wounds. A special meeting of the Woman's Relief Corps was held in the west hall of the Odd Fellows' building Monday evening. About forty ladies were initiated into the order and many interesting talks were given on Red Cross work and the corps planning readiness to assist the Red Cross as soon as a chapter is organized. The Relief Corps has sent money to the Klamath Falls boys at Vancouver as a treat from home. They will also send money to the boys in San Francisco and other places as soon as addresses are secured. After the meeting, light refreshments were served in the dining room. The decorations were in American color in flowers and flags, the flowers being sent by Mrs. C. F. Willard of Red Bluff, Cal., for the occasion.

The First Aid Society met at the White Pelican hotel at 3 o'clock Wednesday afternoon. There was a large attendance and Dr. G. A. Cathey delivered the first lecture to the class in first aid, which was very interesting. All women interested in the First Aid come to the White Pelican hotel every Wednesday afternoon at 3.

On Thursday afternoon Mrs. Watt entertained the Bridge Club at her home, honoring Mrs. W. O. Smith. Tables were arranged for bridge, the high score falling to Mrs. Willits. Af-

**Special Sale for Monday, April 30**

On Monday every Silk Dress in the Store will be placed on Sale at a Great Reduction in Price

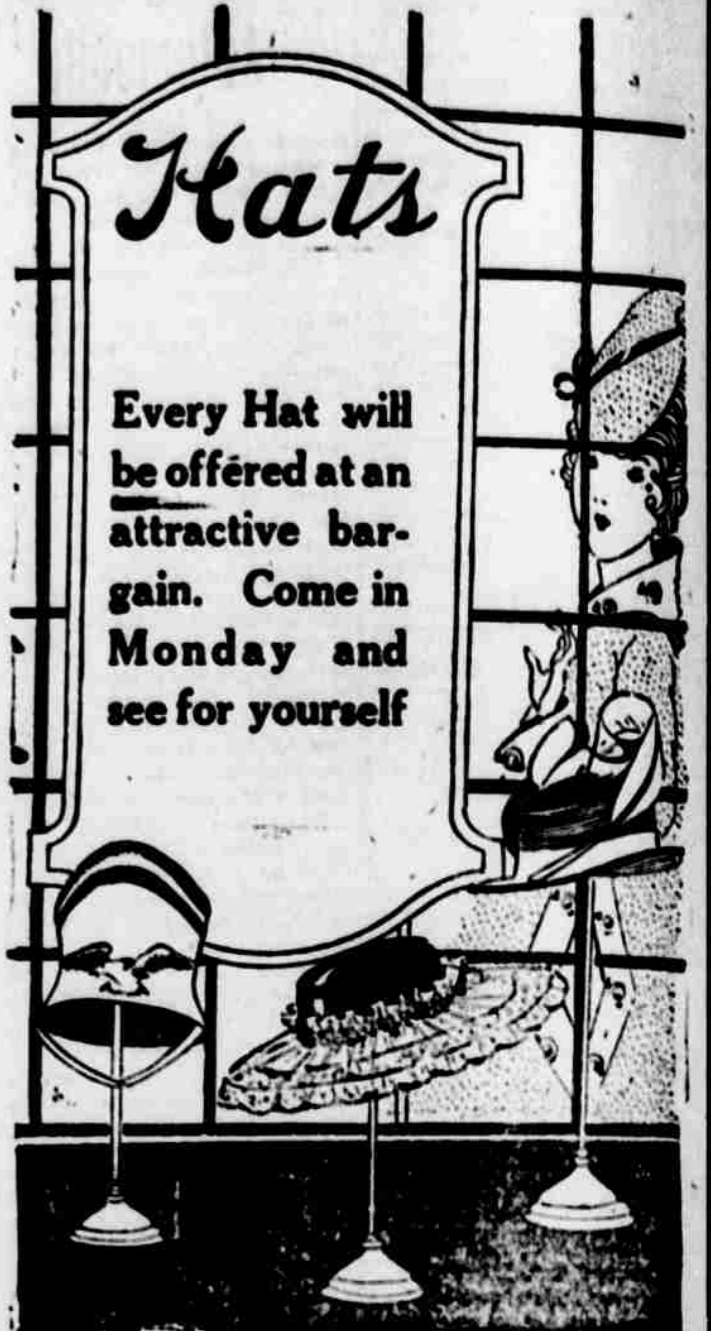

Every Hat will be offered at an attractive bargain. Come in Monday and see for yourself



Our line is too varied to permit us to quote prices, but includes all the very latest styles for summer wear. It will pay you to investigate this sale and see the bargains We are Offering on MONDAY

**STILTS DRYGOODS CO.**  
"WHERE THE LADIES SHOP"

ter which the hostess served dainty refreshments.

Mrs. Truax entertained the Pythian Club Thursday afternoon at her home at 657 Esplanade. A very delightful afternoon was spent and dainty refreshments were served.

Among those present were Mrs. Glen Johnson, Mrs. Bluebaker, Mrs. Kuykendall, Mrs. Momyer, Mrs. Crisler, Mrs. Walter Cofer, Mrs. Whitlock, Mrs. Hurn, Mrs. Sietz and Mrs. Skillington.

A number of girls had a very enjoyable time Thursday evening at a swimming party at the tank. Those invited were Mrs. Rose Torrey, Mrs. J. Barlowe, Mrs. G. A. Cathey, Mrs. Essen, Mrs. Clayton Wheeler, Mrs. Leslie Terwilliger, Mrs. G. Watt, and the Misses Dorothy Weeks, Pearl Bolvin, Barbara Goeller, Hazel Goeller, Wave Jacobs, Maude Newbury, Mabel Martin, Alice Duncan, Alice McCourt, Kitty Wells, Edna Wells, Agnes Lee, Joie Low, Marie Rambo, Adel Fitzpatrick, Ruth Avery, Hazel Seeley, Mayzel Sanderson and Ina Gould.

The Women's Foreign Missions met Wednesday afternoon at the home of Mrs. W. J. Roberts on Ninth street. They had a very interesting program concerning foreign missions, after which refreshments were served by the hostess.

The Elks gave an informal dance at their Temple Thursday night, the dance being given as a reception for the hundred new members of the local lodge initiated within the past month. A most delightful time was had by all who attended. Music was furnished by the Fearless orchestra and punch was served throughout the evening.

Mrs. C. C. Hogue entertained a few friends Friday afternoon at her home on High street in honor of her sister.

home of Mr. and Mrs. Geo. Walton of this city. Progressive lunch was played and light refreshments were served. Those present were Mr. and Mrs. E. M. Chilcote, Mr. and Mrs. W. Wood, Mr. and Mrs. Morris Bryant, Mr. and Mrs. Wellington Temple, Mr. and Mrs. T. Roy King, Mr. and Mrs. Chas. Roberts, Mr. and Mrs. Geo. Walton, Mr. and Mrs. Lloyd Era, Mr. and Mrs. I. D. Whitmore, Mrs. Middleton, Miss Era, Miss Catherine Holloway, Miss Helen Paxton, Mr. Arlo Worrell, Mr. Milton English, Mr. McPhedden, Miss Catharine Walton and Miss Evelyn Whitmore.

The Young People's Class, the "Live Wires," of the Methodist church were entertained Thursday evening at the

**FEDERAL TIRES**



Driving with one eye on the road and the other on your tires is more strain than pleasure. When you are sure of your tires, the miles slip behind you and make motoring a real pleasure. Equip your car with FEDERALS. Their Double-Cable-Base Construction does away with the most common causes of tire trouble. They are known as "Extra Service" Tires—and they deserve the name.

**White Pelican Garage**  
The Federal Rubber Co.  
of Illinois  
Factories: Cudahy, Wis.

