

Are History Making Developments of War

The voyage of the first merchant submarine across the Atlantic.
 The use of aeroplanes for scouting.
 The use of heavy artillery capable of destroying the strongest fortifications.
 The defensive use of trenches and barbed wire.
 The uselessness of cavalry.
 The ability of warships to guard themselves against submarine attacks.
 The substitution of machine gun for rifle fire.

See Chilcote for homes in the city or country.

CLEARANCE SALE

Cut Glass and Hand Painted China reduced 25 per cent

PRICES are cut one-fourth to reduce stock to proper summer quantities and make room for fall deliveries.
 It is a rich opportunity for you to secure bargains in the finest quality ware.
 Pickard China is unsurpassed in the beauty of the decoration.
 Clark's Cut Glass is famous for perfect cutting and graceful lines. You have excellent selections in floral and combination cuttings.

Frank M. Upp
 Jeweler
 433 Main Street
 Watch Repairing a Specialty
 Southern Pacific Watch Inspector

Howards Auto Line

New Daily Except Sunday
 KLAMATH FALLS
 AND ASHLAND
 Reservations at American Hotel
 Leave Klamath Falls 8:30 a. m.
 NEW CARS,
 CAREFUL DRIVERS

SEAL of your approval

will be upon

Use Sanborn's "SEAL BRAND" Coffee

if you appreciate the best coffee.

"SEAL BRAND" is the cream of the world's best coffees put up in airtight tin cans. All the freshness and goodness kept for you.

IT'S THE FINEST GROWN

SEAL every Meal

Van Riper Bros.
 THE QUALITY STORE
 Get the Habit

THE PRICE - IS - THE COST

of Gasoline is cents per gallon
RED CROWN GASOLINE
 of Gasoline is miles per gallon

If you buy economically you buy on the "cost" basis and insist on RED CROWN GASOLINE.
STANDARD OIL COMPANY
 (California)

Danish Cession Helps United States to Command of Caribbean

The purchase by the United States of the three islands of St. Thomas, St. Croix and St. John, constituting the Danish West Indies, will help cement Uncle Sam's control of the Caribbean Sea, and thus of the entrance to the Gulf of Mexico. The territory shown on the map in black will all then be under the American flag—the three islands, Porto Rico, the Panama canal strip, Florida and Port au Prince in Haiti, if the treaty negotiated between the United States and the Danes goes through. The treaty with the Danes, providing for the payment of

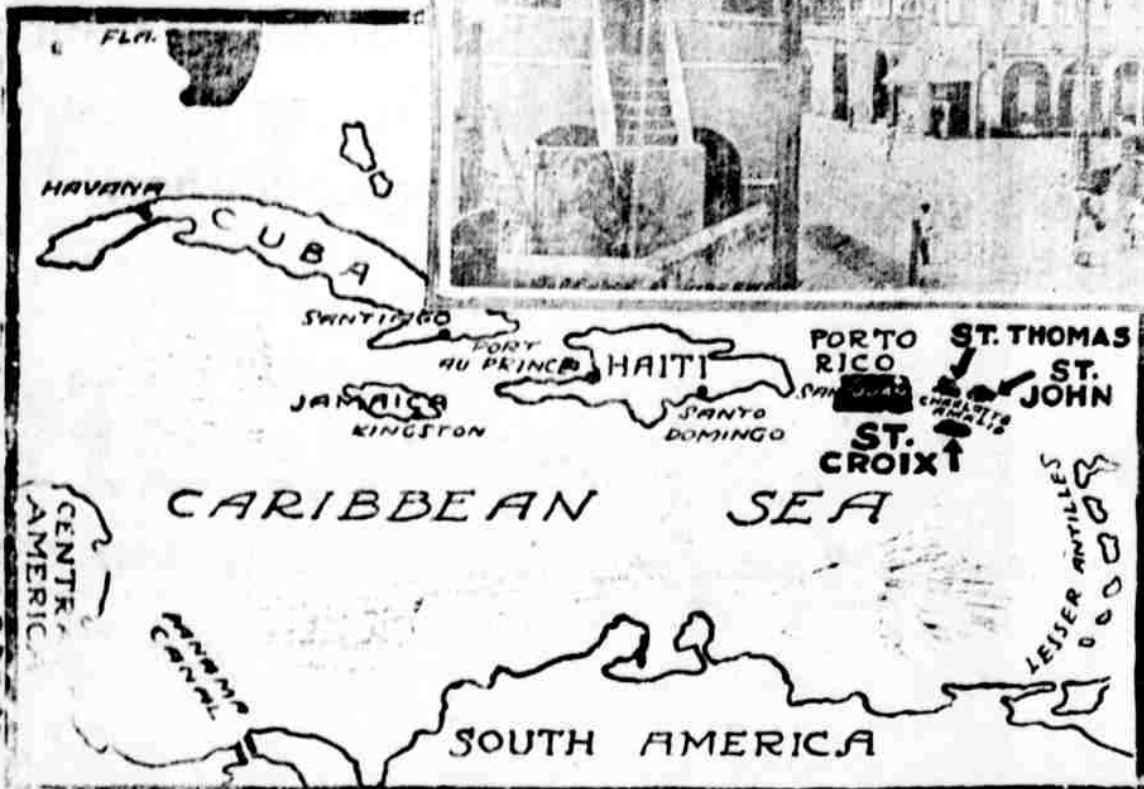
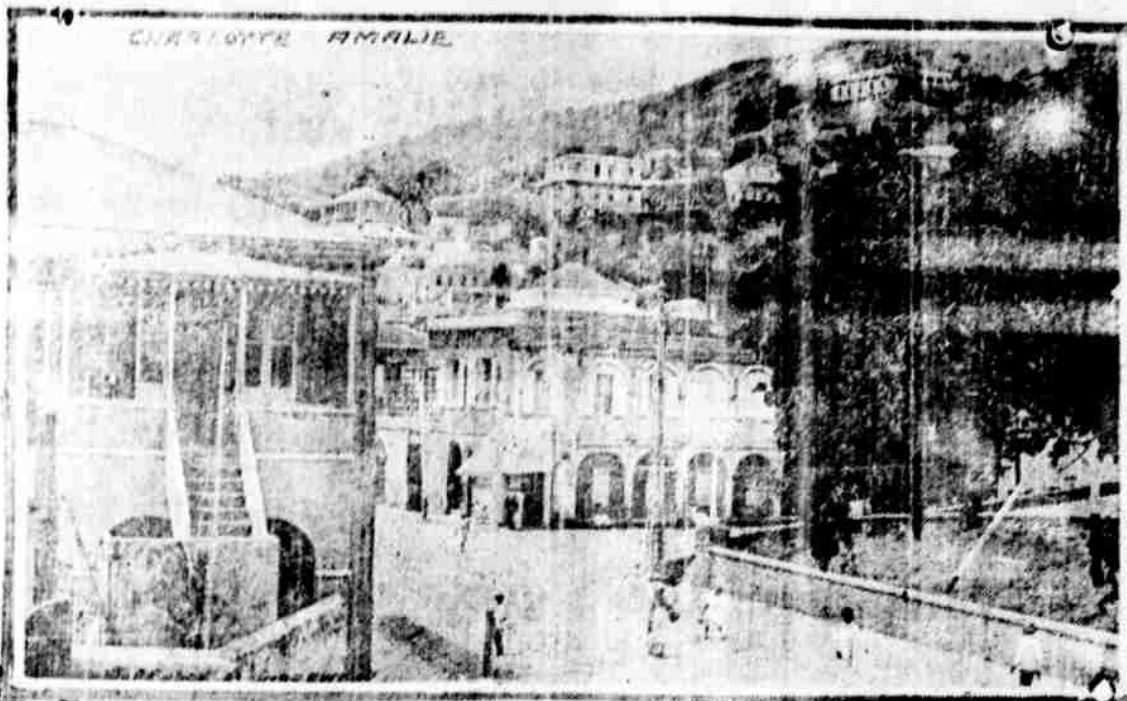

\$25,000,000, must, of course, be ratified by the senate. The house, too, must ratify it in effect, because the appropriation for the payment must be

passed first. The photograph shows St. Thomas street in Charlotte Amalie, the largest city in the islands. It was taken from the veranda of the American hotel and club.

Line probably to the assistance of Danish capitalists to invest more money for improving and maintaining the islands conditions have been becoming

more unsatisfactory. St. Thomas is threatened with bankruptcy, the harbor trade, its principal support, being almost dead. St. Croix is facing a social revolution, following agitation by laborers for higher wages and better living conditions. It is mainly the planters who are desirous of being brought under the American flag, expecting under such a condition with improved agricultural methods and the use of large tracts of land, now uncultivated, a larger production of sugar and rum, the islands' chief products, would enjoy a free and ready market in the United States. The island of St. John also expects to benefit should the sale be consummated, the greater part of the island there being uncultivated and uninhabited.

Citation
 In the County Court of the State of Oregon, for Klamath County.
 In the Matter of the Estate of Barnabus N. Bradburn, Deceased.
 To Martha Bradburn, Charles C. Bradburn, Alfred Bradburn, Barnabus Bradburn, John R. Bradburn, Mark N. Chester, Marvin M. Chester, Barney A. Chester, Otto Hissaw, Arthur McSpadden, Ella M. Neusham, Martha E. Page, Mary A. King, Minnie Hale, Lela Vinson, and all other unknown having or claiming to have an interest in the estate of Barnabus N. Bradburn, deceased:
 In the name of the state of Oregon: You are hereby cited and required to appear in the county court of the state of Oregon, for Klamath county, at the court room thereof, at Klamath Falls, Klamath county, Oregon, on Thursday, the 14th day of September, 1916, at 10 o'clock in the forenoon of that day, then and there to show cause, if any you have, why an order of this court should not be made authorizing Rose E. Kenase, administratrix of the above entitled estate, to sell the following described real property belonging to said estate, to-wit:

Situate in Klamath county, Oregon south half of southeast quarter of section 24, and north half of northeast quarter of section 25, township 39 south, range 11 east of Willamette Meridian containing 163 a-tes.
 Witness, the Honorable Marion Hanks, judge of the county court of the state of Oregon, for Klamath county, with the seal of said court affixed this 3d day of August, 1916.
 Attest:
 (Seal) C. R. DE LAP, Clerk.
 By VIRGIL G. DE LAP, Deputy.
 3-10-17-24-31

Everything for the camper but the camp. Hammocks, folding cots, stools, stoves, etc.
 W. L. WILLIS-JOHNSTONE CO. Phone 72 622 Main Street

MANICURING

LADIES ONLY
 GEM ROOMING HOUSE
 Main Street

New City Laundry

ALL HAND WORK
 We guarantee superior work
 Shirts, Collars and all Silk Goods and Fancy Dresses, or anything else.
 Phone 154 127 Fourth St.
 KLAMATH FALLS ORE
 Send us your work by parcel post or express.

Every Little Helps



So place your order for Green Slabs and Blocks now

Seehorn GETZ Wood
 Phone 72 622 Main Street

HOT WATER THE BEST LIVER AND BOWEL MEDICINE

SAYS GLASS OF HOT WATER BEFORE BREAKFAST WASHES POISONS FROM SYSTEM

Physicians the world over recommend the inside bath claiming this is of vastly more importance than outside cleanliness, because the skin pores do not absorb impurities into the blood, causing ill health, while the pores in the ten yards of bowels do.

Men and women are urged to drink each morning before breakfast a glass of hot water with a teaspoonful of limestone phosphate in it, as a harmless means of helping to wash from the stomach, liver, kidneys and bowels the previous day's indigestible material, poisons, sour bile and toxins; thus cleansing, sweetening and purifying the entire alimentary canal before putting more food into the stomach.

Just as soap and hot water cleanse the skin, so hot water and fresh limestone phosphate act on the eliminative organs, waking up with bad breath, coated tongue, and, shallow complexion, acid stomach; others who are subject to bilious attacks or constipation, should obtain a quarter pound of limestone phosphate at the drug store. This will cost very little but is sufficient to demonstrate the value of inside bathing. Those who continue it each morning are assured of pronounced results, both in regard to health and appearance.—adv

Life, accident, burglary, liability and automobile insurance in leading companies. See Chilcote.

SPIKES IN LOGS IMITATES TALE

STORY OF "SUDDEN JIM" IN SATURDAY EVENING POST IS RECALLED IN BAKER SAWMILL OF LATE

BAKER, Ore., Aug. 3.—Following the idea of the wrecking of the mill in the story "Sudden Jim," now running in a weekly magazine, an attempt was made yesterday to destroy the mill of the Baker Lumber company at Sumpter. Sheriff R. A. Anderson completed an investigation of the attempt last night and found at least 150 logs, ready for milling, which had been driven full of spikes, with the heads countersunk to escape detection.

When the first log went through the saw, broken saw teeth were hurled about the place like bullets, miraculously missing all employees. Believing the iron to be in the logs by accident, E. H. Horner, owner of the mill, replaced the teeth and started again, but found that practically every log was plugged with iron or steel. A twelve-inch file was found in one log which nearly threw the saw out of commission. Employees are today peeling the logs and extracting spikes, while an effort is being made to repair the saw so the mill can resume work in a few days.

The sheriff thinks many persons are implicated because of the large number. There is no clew and there has been no previous trouble at the mill.

Notice to Taxpayers
 The 1916 tax rolls are now open for inspection. All property owners are requested to come and look over their assessments.
 Date July 27, 1916.
 J. P. LEE, Assessor.

DR. F. R. GODDARD
 Osteopath, Physician
 Suite 219, I. O. O. F. Temple
 All acute, nervous and chronic diseases successfully treated.
 Hours 9 to 11 a. m., 2 to 5 and 7 to 8 p. m.
 Phone 321

CHICKENS

Friers and Young Hens
 PRICES RIGHT
B. P. LEWIS
 Grand Union Tea Store
 Sixth and Oak. Phone 226J

SHASTA VIEW NOTES

Mr. and Mrs. Frank Morris of Poe Valley were calling on friends Saturday.

O. E. Hunt autoed to Klamath Falls Wednesday to get Mrs. Hunt's father and mother, M. and Mrs. C. C. Miller, who will spend the rest of the summer with their children at this place.

Mrs. Grace Anderson has returned to her ranch at Shasta View.

Billy Simms seems to be able to handle his new Ford with as much dexterity as he does the bucking broncho.

Some of the ranchers in this vicinity are already out with their headers and reapers.

The Shasta View Sunday school gave a very interesting children's day program Sunday. Rev. Cowley's remarks were exceptionally good, emphasizing the fact that our every word and act influences not only our own children, but all those with whom we associate, and that we are all more or less responsible for the men and women of tomorrow than we often realize.

Good Rogue River Apples, \$1.00 per box at 3-3t

DANCE
 At Gray's Hall, Pine Grove, August 12. Everybody invited. 8-8t

Prompt attention given to rental collections. Chilcote 1



Think It Over

Successful men without exception have helpful banking connections.
 There is no other way of satisfactorily handling your finances.
 Open an account with this strong National Bank and avail yourselves of the advantages which will accrue.

FIRST NATIONAL BANK
 Klamath Falls, Oregon

DRINK HOT WATER BEFORE BREAKFAST EVERY MORNING

Hopes every man and woman here will adopt this splendid health habit.

Says a glass of hot water with a teaspoonful of limestone phosphate in it washes poisons from system, and makes one feel clean, sweet and fresh.

Why is man and woman, half the time, feeling nervous, despondent, worried; some days head-achy, dull and unstrung; some days really incapacitated by illness.

If we all would practice the drinking of phosphated hot water before breakfast, what a gratifying change would take place. Instead of thousands of half-sick, anaemic-looking souls with pasty, muddy complexions we should see crowds of happy, healthy, rosy-cheeked people everywhere. The reason is that the human system does not rid itself each day of all the waste it accumulates under our present mode of living. For every ounce of food and drink taken into the system nearly an ounce of waste material must be carried out, else it ferments and forms ptomaine-like poisons in the bowels which are absorbed into the blood.

Just as necessary as it is to clean the ashes from the furnace each day, before the fire will burn bright and hot, so we must each

morning clear the inside organs of the previous day's accumulation of indigestible waste and body toxins. Men and women, whether sick or well, are advised to drink each morning, before breakfast, a glass of real hot water with a teaspoonful of limestone phosphate in it, as a harmless means of washing out of the stomach, liver, kidneys and bowels the indigestible material, waste, sour bile and toxins; thus cleansing, sweetening and purifying the entire alimentary canal before putting more food into the stomach.

Millions of people who had their turn at constipation, bilious attacks, acid stomach, sick headaches, rheumatism, lumbago, nervous days and sleepless nights have become real cranks about the morning-inside bath. A quarter pound of limestone phosphate will not cost much at the drug store, but is sufficient to demonstrate to anyone its cleansing, sweetening and freshening effect upon the system.