

Local Happenings

is From City.
O. T. Anderson is here from City.

McKendree Here.
O. T. McKendree, the well known sheep buyer, is over from Lakeview.

Magistrate Visits.
George Offield, justice of the peace for Tule Lake district, is up from Merrill.

Down From Crystal.
Fred G. Brown, candidate for county surveyor, is down from Crystal, attending to business—and campaign matters.

Power Directors Here.
J. W. Churchill and Alex Roseborough of the California-Oregon Power company directorate came in last night on a business trip.

Officials Visit.
Project Engineer H. W. Hincks of the Indian reclamation service, accompanied by Mrs. Hincks and children, drove in from Chiloquin yesterday with D. M. Holt, district supervisor, who has been inspecting the Modoc Point project. Mr. Holt left today for North Yakima.

Want Street Sprinkled.
Residents of Oak street between Sixth street and the depot, last night presented a petition to the council, asking that this street be sprinkled, as it is the one most used by teams go-

ing to and from the depot, and therefore becomes very dusty. The matter was referred to the street committee.

THE PASSING OF HYNEK BALIN

One of the community's best men—the town, the county, is better for his having lived and worked among us. A good neighbor, loyal friend, a kind loving husband and father—Hynek Balin was honest in business, unselfish in labor, liked and respected by all who knew him.

Mr. Balin was 62 years of age; was born in Bohemia, where he spent his early life. He came to New York, later to Kansas, and for the past six years resided on a farm ten miles south of Klamath Falls.

He was married to Mary Uuban in 1894, and leaves the wife and three sons, Charley, Johnnie and Otto; also a step daughter, Emma Walsh, residing in Kansas, besides a host of friends, to mourn their loss.

The family wishes to extend their thanks to the many friends who so kindly helped through his long sickness and the burial, thereby making the bereavement easier to bear.

A FRIEND.

Upon request of a number of our lady customers, we have arranged a shoe shining parlor in the store. Mr. Wm. Timms will manage same, and guarantees first class work. White shoes cleaned; price, 15 cents.

REGAL SHOE STORE
Shoe Fitters 8-2t

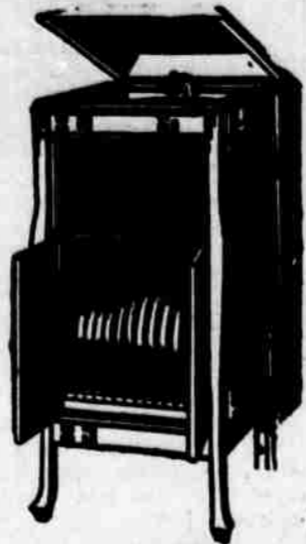

Price \$75

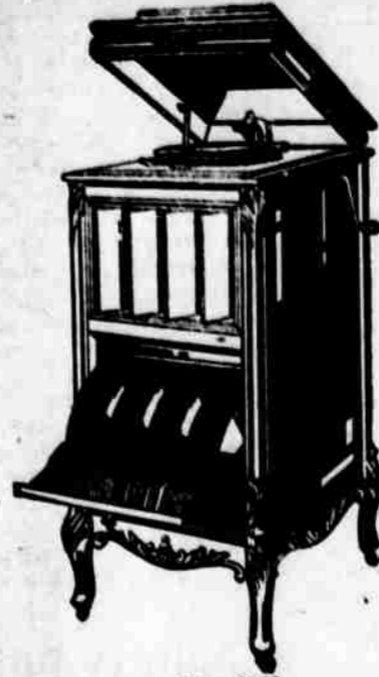

Price \$100



Price \$35

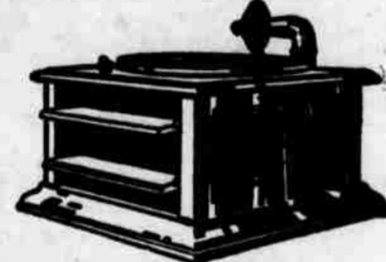

Price \$15

Sousa's Band

And all the other music of the world as well as most of the fun of it can be at your command with a Grafonola in your home.

There is nothing that cheers things up and makes the tired father and mother relax like good music.

Purchase on crop payments and get the use of a Grafonola this spring, also play it on the front porch during the summer moonlight nights.

We have the largest stock ever carried in this county so call and look them over anyway.

Shepherd Piano Depot

Next Door to Postoffice



Between the Age of Five and Twelve

YOUR children are getting their refinement and musical education. You would not think of keeping your children out of school and you should consider their music of almost equal importance.

Why not get a CONCORD PLAYER PIANO and have good music while the young folks are getting their start?

Our Players are up to date, priced reasonably and sold on the easiest possible terms. Drop in soon.

Shepherd Piano Depot

Next Door to Postoffice

Klamath Falls

FORD GARAGE

For Your Tires and Tubes

Casings \$7.25 up
Tubes \$2.25 up

All New Casings Put on Free
Free Air Always in Stock

Ford Touring Car \$493.25
Ford Runabout \$443.25
Oakland Six \$895.00

All F. O. B. Klamath Falls

New and Second Hand Cars
Always in Stock

FORD PICNIC MAY 21
At Spink's Camp on Spring Creek
Watch for Program Later

Cars for Hire, Day or Night
Rates the Cheapest Phone 212-J
We Always Have Cars—Five on Hand
We Also Have a Ford Truck for 16 Passengers
Very Reasonable Rate

GEORGE BIEHN, Agent

ELEVENTH STREET PROJECT OPPOSED

SOME AFFECTED OWNERS OF REALTY SAY CITY SHOULD IMPROVE STREETS LIKE THE SHIPPINGTON ROAD

An echo of the Shippington road improvement plan crept into the Eleventh street project last night, when a remonstrance, signed by a number of affected property owners was read, in which, among other things, it was set up that the city should improve the streets at a general cost, like the Shippington road is to be improved.

Other grounds set up in the protest were that the cost of the improvement was an unnecessary burden upon the property owners, without commensurate benefit; that very little of the affected property is income producing, with practically no demand for this type of realty, and that the adding of this new burden, in addition to other taxes, would likely result in cessation of the property; that no provision is made for a bridge across the canal, or any other method of connecting the strips of pavement on either side of the canal; that the construction of a bridge, which is not provided for, would be an additional costly expense; that the city is not justified in order-

ing the improvement; that the improvement of Eleventh street from Main to Upham and Upham to Prospect would form a connection with the Shippington road, and therefore, the project should be a general benefit to the city, and should be borne by the city at large.

Project Manager J. G. Camp of the reclamation service was asked by one of the remonstrators if the government had agreed to build the bridge connecting the strips of pavement. He indicated that letters he has received do not show a tendency to do this.

C. C. Brower spoke to some length for the objectors, and E. S. Origby made a talk, his objection being regarding the bridge, and he stated that he would take his name from the remonstrance if he was shown that the bridge will be put in by the city or the government, not at the expense of the property owners affected by the improvement. John Auten made a talk in favor of the improvement, calling it one of great benefit to all of that portion of the city.

The council finally decided to continue the hearing of objections until next Monday. At that time, the city engineer will bring in data showing the area to be assessed, and the area of the property owned by those remonstrating against the pavement.

TOO LATE TO CLASSIFY
SALE OR EXCHANGE—A good Indian for \$100; an Excelsior for \$85; good farm wagon complete, \$50; a light or heavy spring wagon for \$35. Terms to right parties. Syd Evans. 8-2t

HOUSTON'S Metropolitan Amusements

HOUSTON OPERA HOUSE
Senior Class Play
"FANNY AND THE SERVANT PROBLEM"
Friday, May 12
Reserved Seats 60c
General Admission 35c

STAR THEATER
"NEDRA"
Five Reel Pathé
"The Village Outcast,"
Kleine Two Reel Drama
"Selig Tribune"
"Mrs. Randolph's Secretary,"
Biograph Drama

TEMPLE THEATER
"The Villian Worshipers,"
Two Reel Kalem
"Freddy Aids Matrimony,"
One Reel Vitagraph
"The Girl Who Dared,"
One Reel Kalem
Admission Always 10c
MATINEE DAILY AT 2:30
ALL LICENSED PICTURES
MERRILL OPERA HOUSE
Merrill, Ore.
MOVION PICTURES WEDNESDAY AND SATURDAY

Attention, Housewives!

Demonstration

"Wellman" Superior Quality Groceries

This Week Only

Call and Sample the Best Line of Groceries on the Market

THE SUNSET GROCERY

Announcement Extraordinary!

The J. F. Maguire Co., Inc., to Close Out Stock of Merchandise

Fixtures for Sale. Store for Rent. Store Closed Wednesday and Thursday to Mark Down Stock

Open Friday at 9 A. M.

J. F. MAGUIRE CO., INC.

Extra Sales People Wanted

See Thursday Evening's Paper for Further Particulars