

ART EXHIBIT IS REAL ATTRACTION

LECTURES TO BE GIVEN THIS AFTERNOON AND TOMORROW WILL BE REPEATED IN THE EVENINGS

The Elson Art Exhibit, installed at the assembly room of the Central school, proves a real attraction, and many grown ups are attending the afternoon sessions, which are also attended by the school children of the city. The display consists of over 200 copies of masterpieces and classics, and these wonderful likenesses have been especially arranged around the walls, with proper lighting effect, so the exhibit is one of educational interest to all.

Besides the afternoon sessions, there are also evening sessions. Miss Beale Applegate today lectured on art topics, and at 8 o'clock this evening her interesting lecture will be repeated. She will also lecture to the Seventh and Eighth grade pupils of the city schools at 1:15 tomorrow afternoon.

Tomorrow is the last day of the exhibit. Tomorrow afternoon at 2:45 and again at 8 o'clock tomorrow evening, Mrs. Charles P. Stewart will lecture on art matters. Mrs. Stewart has toured Europe, and studied many of the originals of the masterpieces, and is well informed on her subject.

PACIFIC COAST LEAGUE

Standing of the Clubs	Won	Lost	Pct.
Los Angeles	6	2	.750
Oakland	5	3	.625
San Francisco	4	5	.444
Portland	4	5	.444
Vernon	4	5	.444
Salt Lake	3	4	.429

Results Yesterday

At San Francisco—
 R. H. E.
 Portland 7 11 3
 Oakland 3 8 2
 Higginbotham and Fisher; Beer and Elliott. Kline pitching for Oakland in ninth. Manser replaced Kline.

At Los Angeles—
 R. H. E.
 San Francisco 1 9 0
 Vernon 4 5 3
 Ferritt and Sepulveda; Arellanes and Spencer. Brown replaced Ferritt in the eighth.
 At Salt Lake—
 No game, cold and damp.

\$100 Grafonola

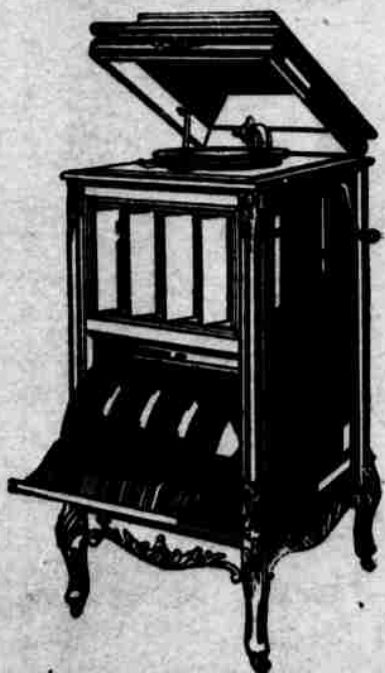

Often called the "music teacher's special" because so many have been selected by instructors of music. By all means hear this model before buying.

SHEPHERD PIANO DEPOT
Next Door to Postoffice

TODAY'S ODDDEST STORY

United Press Service
LONDON, April 13.—How the youthful, democratic prince of Wales prefers an humble workman's cottage to a mansion in Northern France was told here today by a Methodist chaplain, just returned from the front.

"At a certain village," said the chaplain, "is a line of cottages and many times the prince has slept on the floor of one of these humble homes. On the other side of the road is a beautiful old mansion, but the prince preferred to live with the poor coal miner."

"I also saw the prince 'Joing his bit' at the front. He was often in danger and always went where his boys went."

NEW FIRE HEAD TO BE CHOSEN

J. H. McCARTER HAS NOT RESIDED IN KLAMATH FALLS A SUFFICIENT LENGTH OF TIME—11 MEN IN DEPARTMENT

Owing to the fact that J. H. McCarter has not resided in Klamath Falls long enough to be eligible to a city office, he will not be named chief of the fire department. Until a chief is named, Police Chief Baldwin is acting fire chief, and McCarter is looking after the care of the city hall.

According to Mayor Mason, there are now eleven men ready to answer the fire alarms. These include the three policemen, two members of the street department, three men residing at the city hall and three other men.

MILLS ADDITION NEWS

Fred Smith and Charles Edwards of Mills addition are both on the sick list.

Wm. McCabe and wife of Swan Lake have moved to Mills Addition. Mrs. Maud Zinc, who has been ill for several weeks, expects to leave soon for Los Angeles to join Mr. Zinc. The doctors think a change of climate may benefit Mrs. Zinc's health.

To the Public:

In order to enlighten all those interested in the motorcycle races, and especially the business men, who asked for a square deal this year when donating for the race, I make this statement:
The president of the club issued a welcome invitation to me in last evening's Herald, which is entirely out of harmony with the decision of his club at the last meeting, in which my entry for the race and membership was balloted upon. Only one member out of eight present had red sporting blood enough to let me get by with a vote. I have no hard feeling toward the club. In fact, I assisted them with their subscription list. I'll admit I do not enjoy being honored by the club as a professional rider, which is a mistake, as I am only an amateur, out for a little excitement.
However, the 1916 Powerplus Indian will put over about 75 miles per hour, and it seems there's a little yellow in refusing my entry money. I do not care to ride as an outlaw, as per the public invitation published last evening, which is fictitious, and then be disqualified as a non-member at the finish of the run.
Mr. L. E. Decker stated last evening in presence of several witnesses, and in spite of his kind invitation, that under no circumstances does the club want me in the race, stating also it would be like importing a rider from Portland. So I thank you for your invitation, Mr. President, just the same. **CARL SCHUBERT.** (Paid Advertisement)



Copyright 1916 The House of Kuppenheimer

The Biltmore for Young Men

One of the Kuppenheimer Exclusive Models You Can Get at KKK Store, Leading Clothiers

Step in to this fine Clothing Store and see the dozens of new models; the hundreds of fine exclusive woolen fabrics. Young men, old men or in between, come in and let your fancy roam over our stock; you'll find exactly the thing to suit both your purse and your preference.

Suits from \$15 to \$35

Real solid value is our standard; value in style; in service and in satisfaction, to our customers.

Leading Clothiers KKK STORE Leading Hatters

Exclusive Agents for Kuppenheimer Clothes and Royal Tailored Clothes

Card of Thanks
We wish to thank the people, one and all, for the kindness and favors shown us in our recent misfortune in the loss of our home and belongings by fire.
MR. and MRS. J. B. CASEY

Dearest Public:
Pretty today, isn't it?
'Tis with extreme regret that I note your lack of interest in the jewelry business.

Why, we have the swellest line of diamond rings, which are the birth stone of this month, and they are quite popular at any time.

If you are out of this world financially, and have a diamond—it is the shiny spot that gets you in the pie line quick.

I am trying to tell you that a diamond is an investment that you can realize money on almost instantaneously.

A fine new line of wrist watches. Once have one—always wear it. They are almost indispensable, only when bathing.

No, we have none for the twigs. You bet your life, we fix watches; and can fix anything what anyone else can.

We do nothing for "sore" on the character or rents in the reputation. This is the beginning of the season for neck chains, lavalliers, pendants, wrist watches and bracelets in jewelry.

If you "auto," you "orto" have vacuum bottles and nested drinking cups. We have field glasses and binoculars for those who hunt.

We have smoked and yellow glasses for those who think of their eyes.

We have the best and largest stock in this part of the country, and we want your business and will put ourselves out to please you.
M. HATTAN.

CHILCOOTE SPECIALS

Four room house, two big lots, nicely furnished, good location. A real nice home for \$1,050. Only \$500 cash, balance \$25 a month, without interest.

Five room house, big lot, nicely furnished, close in. A good modern home for \$2,800. Just \$500 cash and balance \$500 yearly.

Good four room house, outbuildings, six large lots, close to big payroll. It's cheap at \$3,000, and will pay 15 per cent on the investment. Includes billiard room and equipment.

Good five room house with two and half lots. Price \$1,500. Only \$500 cash.

Big level lot in best section of Hot Springs Addition. Only \$225, on easy terms.

One of the best lots in Mills Addition. Price \$175, on easy terms.

A good 240-acre ranch, partly irrigated, nine miles from Falls. Price \$6,800, either one-third or one-half cash, and good time on balance.

One of the best 40-acre irrigated tracts in the Klamath Valley. Will make a nice little dairy and hog ranch. Has some alfalfa. Price is \$2,000, half cash.

Business property, houses, lots, farm lands, stock ranches, rentals, loans and general insurance.
SEE CHILCOOTE

EXPERIMENTING YEARS ON 1,000 RATS TO FIND IDEAL HUMAN FOOD—ALMOST HAS IT

MADISON, Wis., April 13.—After experimenting for seven years on 1,000 rats to find the ingredients of the food that will make human beings live the most efficient lives, Professor E. V. McCollum, it was learned today, has just obtained his first satisfactory results and expects to be ready to prescribe the perfect food before long. McCollum still is in search of the chemical parts of two unknown compounds that he must have. He chooses the food for his rats as carefully as though they were dyspeptic millionaires. Some of the long-tailed boys and girls have grown to be quite chummy with the professor.

HOUSTON'S Metropolitan Amusements

HOUSTON OPERA HOUSE
April 24th and 25th
Return Engagement
"BATTLE CRY OF PEACE"
The World's Greatest Picture
"FEARLESS ORCHESTRA"
COMING
"THE NEWER DO WELL"

STAR THEATER
"POOR SCHMALTS"
Reel Paramount Comedy Featuring SAM BERNARD

TEMPLE THEATER
"The Dragnet,"
Three Reel Selig
"Bungles Leads a Job,"
Vim Comedy, One Reel
Pathe News.

Admission Always 10c
MATINEE DAILY AT 2:30
ALL LICENSED PICTURES

MERRILL OPERA HOUSE
Merrill, Ore.
MOTION PICTURES WEDNESDAY AND SATURDAY

TO YOUR HEALTH HAWKHURST'S MARKET

Has been completely remodelled. Is in the most sanitary condition, and has an automobile delivery to insure lightning service.

CAN YOU BEAT IT?

for a combination of health and convenience? Our prices are right and our meats the best.
717 Main St. Phone 2418

Singer and Her Husband Are Accused of a Plot



Captain Hans Tauscher

Captain Hans Tauscher, known to fame as the husband of Mme. Gadski, the famous opera singer, has been held by the federal court in heavy bail on the charge that he was in a conspiracy to blow up the Welland canal in the interest of Germany, and thus hinder the movement of Canadian freight and soldiers in the war. He has been an active pro-German during the war.

Auto Victim Improves.
J. A. Thompson, who was injured Sunday by the overturning of his auto on the hill by the county infirmary, is able to be around. Twenty-one stitches were necessary to close the cuts on the back of his head.

GERTRUDE & CO. Brilliant Easter Fashions

Just Received! Smartest Styles, Greatest Variety, Best Values

The superiority of our showing proves that specializing is right.

Gertrude & Co. is distinctly a millinery store. We devote all of our time, study and attention to this one line. We are eminently better qualified to show the women of Klamath Falls that which is correct.

The models displayed in our store are proof of the truth of our claims.

NEW VEILS AND VEILINGS
GERTRUDE & CO.
Sixth and Main Sts.



Mme. Gadski (Mrs. Hans Tauscher)

Improvements on Esell Ranch.

A new type of ditcher and grader has been added to the equipment of the Esell stock farm. With this machine a ditch four feet deep may be dug at one operation, saving a great deal of time and labor over the old hand method of digging or plowing. It is adaptable to any soil, and can be adjusted to any size ditch up to four feet in depth and width. On the Esell ranch, a new slaughter house is being completed. It is to be used in connection with the care and handling of their meats sold through the Esell market of this city. The floor is sloping and covered with asphaltum, in-

cluding sanitation and cleanliness. The meats are packed in an adjoining room, free from dust and outside air at a temperature of refrigeration. The plant complies in every way to all requirements of the pure food law, and is a great convenience towards the handling of the products of the Esell ranch.

The advertisements in this paper reach the entire community.

Judicial Returns.
George Rudical, a well known former resident of Klamath Falls, is back again, after an absence of two years, spent in Colorado and Southern California.

A "want ad" in the Herald will bring results.

Automobile Gloves

THE RIGHT KIND FOR WOMEN AND MEN

Big new stock of the celebrated Stinson and Block makes. Values from

\$1.25 to \$2.75

Bradley Harness Co.

Don't Be Reckless

with your cash. "Money to burn" and burning it generally mean more to burn in a short time. It is like finding, not burning money to come here for what you need in



WOOD and HAY

We don't mean that our prices are the lowest to be had. What we do mean is that you get more real value for your cash than you can get anywhere else. That's true economy.

Seehorn GETZ Wood
Phone 72 622 Main Street

Special Sale on SHADE and FRUIT TREES for 10 Days Only

APPLE TREES	10c
PEAR, CHERRY TREES	20c
ALL SHADE TREES	20c

Klamath Department Store