THEATER GUIDE

HOUSTON'S OPERA HOUSE

Masquerade Ball

New Years Eve.

STAR THEATER

"Under the Clouds,"
Comedy
"For Old Love's Sake,"
Drama
"The Kid,"
Juveline Comedy
"The Cheese Special,"
Burlesque Comedy
STAR THEATER ORCHESTRA
Any Seat 10 Cents

TEMPLE THEATER

Sunday
"The Toll of the Marshes,"
Essanay Two-Reel Feature
"Cutey's Waterloo,"
Vitagraph Comedy
"So Runs the Way,"
Biograph Drama

MATINEE DAILY AT 2:30
ALL LICENSED PICTURES

PROFESSIONAL CARDS

THE KLAMATH FALLS STEAM LAUNDRY
Guarantees first class work as well as first class service.
If you have occasion to make complaint and do not get immediate attention, phone
D. B. CAMPBELL

MAXWELL M. LONG
Osteopathic Physician
Suite 18 and 19, White Building
Phone 96

CITY AND COUNTY ABSTRACT COMPANY
ABSTRACTS INSURANCE
Members Oregon Association Title Men

EMPLOYMENT
Call up COMSTOCKS, phone 60, if you want any kind of HELP
Register at the COMSTOCK if you want employment

KLAMATH COUNTY EMPLOYMENT OFFICE
Phone 244
We furnish all kinds of help. If you want work register at
MRS. A. PETERSTEINER'S
122 Sixth Street South

A. S. LOWMON
CHIROPRACTOR
Rooms 11 and 12
First National Bank Building
Klamath Falls, Ore.

GEO H. HAYDEN,
Optician
Office, Room 219,
Odd Fellows Building

Underwood's Pharmacy

Subscribe for The Herald. fifty cents a month.

The Evening Herald

W. O. SMITH, ... Editor

Published daily except Sunday by The Herald Publishing Company of Klamath Falls, at 115 Fourth Street

Entered at the postoffice at Klamath Falls, Oregon, for transmission through the mails as second-class matter.

Subscription terms by mail to any address in the United States:
One year $6.00
One month 50

KLAMATH FALLS, . . OREGON
MONDAY, DEC. 29, 1913

Weather Conditions December

Date	Max.	Min.	Weather
1	41	24	Clear
2	40	21	Clear
3	46	18	Clear
4	44	16	Clear
5	38	21	Clear
6	42	22	Pt. Cl'dy
7	43	22	Clear
8	38	22	Pt. Cl'dy
9	37	21	Clear
10	51	38	Clear
11	47	30	Pt. Cl'dy
12	46	29	Pt. Cl'dy
13	43	32	Pt. Cl'dy
14	35	21	Foggy
15	31	21	Foggy
16	32	20	Cloudy
17	34	25	Pt. Cl'dy
18	30	15	Pt. Cl'dy
19	31	22	Pt. Cl'dy
20	37	28	Pt. Cl'dy
21	36	24	Pt. Cl'dy
22	35	27	Clear
24	31	12	Pt. Cl'dy
25	38	29	Pt. Cl'dy
26	40	20	Pt. Cl'dy

Legal Notices

Notice Inviting Bids for Lumber

Bids will be received by the Police Judge of the city of Klamath Falls, up to and including Monday, December 29, 1913, for furnishing the city of Klamath Falls with lumber (common rough, both red fir and pine).

Bids to be sealed and marked "Bids for Furnishing Lumber," and addressed to the undersigned.

By order of the Common Council.
A. L. LEAVITT, Police Judge.
18-10t.

Resolution of the Common Council of the City of Klamath Falls, Oregon, Declaring Its Intention to Change the Present Grade at the Intersection of Walnut Avenue and Seventh Street, in Said City, to a Greater Elevation.

A petition having been presented and filed by the owners of property abutting on Seventh street and Walnut avenue in the city of Klamath Falls, at the place where said street and avenue intersect, requesting by such petition that the official grade established in said city be changed at the intersection of said street and avenue by raising such grade two feet higher above its present elevation; and such petition having been duly considered, and the common council deeming it expedient to change the grade at the intersection of said street and avenue to an elevation two feet higher than the present established grade at such intersection, does hereby on motion of Councilman R. A. Alford, duly seconded, resolve that it is the intention of the common council of the city of Klamath Falls, to change the grade that has been heretofore officially established at the intersection of Seventh street and Walnut avenue, in said city, to an elevation two feet higher than the present elevation of the established grade at such intersection; and that this resolution shall be kept of record in the office of the Police Judge, and shall be published for ten consecutive publications in the city official newspaper, according to the provisions of Section 3 of Article III of the Charter of said city; and it further appearing that the city engineer has furnished the council information and data relative to such change of grade, which information and data is in words and figures as follows:

"Change the street grade at the intersection of Seventh street and Walnut avenue in Klamath addition to the city of Klamath Falls, from elevation 146.0 to elevation 148.0"; and it appearing that the words and figures furnished by the city engineer if followed will accomplish the change of grade requested and prayed for by the petitioners and property owners aforesaid, said words and figures are made part of this resolution and hereby adopted.

State of Oregon,
County of Klamath, ss:
City of Klamath Falls.

I, A. L. Leavitt, Police Judge of the City of Klamath Falls, Oregon, do hereby attest the foregoing to be a properly and correctly enrolled copy of Resolution adopted by a majority of the members of the common council elect, and approved by the Mayor.

On the 14th day of October, A. D. 1912.
A. L. LEAVITT,
Police Judge of the City of Klamath Falls, Oregon. 18-10t

Order to Show Cause on Application for License to Sell Property

In the County Court of the State of Oregon, for the County of Klamath.

In the Matter of the Estate and Guardianship of Mary A. Kilgore, an Insane Person.

It appearing to the court from the petition filed in this cause on the 24th day of December, 1913, by Silas W. Kilgore, the guardian of the person and estate of Mary A. Kilgore, an insane person, praying for an order of this court for the sale of the unassigned dower right of said Mary A. Kilgore, an insane person as aforesaid, in and to the following described real property, situated in the County of Klamath and State of Oregon, to wit:

All that part of block 101, in Bowne addition to the town of Bonanza, Oregon, according to the recorded plat thereof, described as follows, to wit: Commencing at the northwest corner of said block 101, and running thence south along the west line of said block 150 feet to a point; thence east on a line parallel to the north line of said block 200 feet to a point; thence north on a line parallel to the west line of said block 150 feet to a point on the north line of said block, thence west on the north line of said block, 200 feet to the place of beginning.

Also:

The E½ of section 7; the SW¼ of the NW¼, the N½ of the SW¼; the SW¼ of the SW¼, and the NW¼ of the SE¼ of section 8; the NW¼ of the NW¼, section 17; the N½ of the NE¼, section 18, township 41 south, range 14 east, W. M.:

Also:

The SW¼ section 36, township 40 south, range 14½ east, W. M.

That the said real property to be sold at private sale; that it is necessary for the best interest of said estate that said interest be sold, or so much thereof as may be necessary for the proper support and maintenance of said Mary A. Kilgore, and for the proper support and maintenance of her family.

It is hereby ordered, That the next of kin of said Mary A. Kilgore, and all persons interested in said estate, appear before this court on the 26th day of January, 1914, at the hour of 10 o'clock a. m., at the court room of this court, at Klamath Falls, Klamath county, Oregon, then and there to show cause why an order should not be granted for the sale of said interest in said real property, or so much of the same as may be found to be necessary.

And it is further ordered, That a copy of this order be published at least once a week for three successive weeks before the said day of hearing, in the Evening Herald, a daily newspaper published and of general circulation in Klamath Falls, Oregon, and Klamath county, Oregon.

Dated this 26th day of December, 1913.

WM. S. WORDEN, Judge.
27-3-10-17-24 h

HASN'T SMELLED GOOD SINCE IN 1864

AS THIS VETERAN'S HOME IS NEAR THE CHICAGO STOCKYARDS, HE TAKES THE "ISH KA BIBBLE" VIEW

United Press Service

CHICAGO, Dec. 29.—"Jimmy" Buggie, in charge of the memorial hall of the G. A. R. in the public library, considers himself the luckiest veteran that ever came out of a battle. For fifty years, "Jimmy" hasn't been able to smell—and his home is over near the stockyards.

"It happened like this," explained "Jimmy" today. "I was only a kid—15—but I could shoot like the dickens, and they let me go along with Governor Yates' sharpshooters. "We were down at Atlanta on the Morning of July 22, 1864, when the rebs charged us. All I remember was a yell, and when I came to in the Marietta hospital they said I had been asleep about three weeks. A bullet had rapped me in the head, and killed my sense of smell. Ever since I moved over by the stockyards I've had a hankering to meet that Reb that laid me out, and congratulate him."

A perfect woman's waist should measure twenty-nine inches. A perfect man's arm should be twenty-nine inches in length or thereabout.

Housekeeping rooms, near bridge.

The Knockout of Bombardier Wells by Carpentier, Champion of Europe

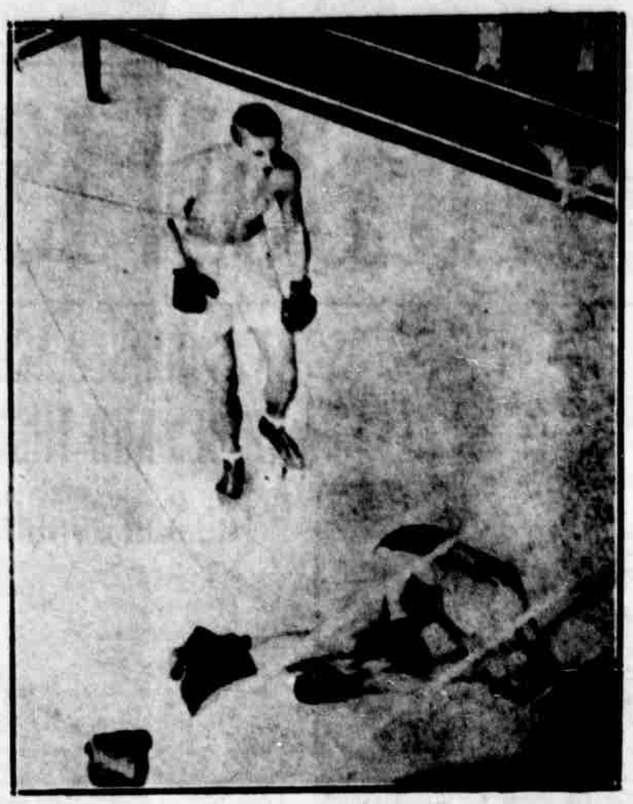

When Carpentier, the new boxing champion of Europe, knocked out Bombardier Wells, champion of England at the National Sporting Club in London, British boxing fans felt that the knell of the sport in England had been sounded. Americans had beaten their champions, but they have come to regard that as natural. The fact that a Frenchman had beaten one of their best men, when the French people had taken up boxing less than five years ago, hurt them far more than any defeat by an American.

Wells lasted less than one round before the Frenchman. In fact, he didn't get started. Although he is perhaps the cleverest big man in the ring, Carpentier tore at him from the sound of the gong, and did not let him "set." Wells was on the floor unconscious before he had warmed up. This is what the London Times had to say about the result:

"The English heavyweight, who is discovered about the age of 19, and who is expected to develop a protective covering of muscle in a year or two, fails because he is guarded from promiscuous punching on the ground that as he is seeking championship honors, he is too precious to risk being put through the mill."

Wells, of course, is not very highly regarded in the United States. He was beaten by Al Palzer, who does not amount to much, and Gunboat Smith found him easy. While he is a very clever boxer he finds it impossible to stand up under punishment. There is no question of his courage. He is of a nervous type, and a hard blow on the head is enough for him.

Americans Dying From Drinking Are Scarce

United Press Service

WASHINGTON, D. C., Dec. 29.—King Alcohol does not cause such a heavy percentage of deaths in this country as might be gathered from the talk of temperance workers, according to government statistics. Out of 753,208 death during 1910 causes of which were ascertained by the department of commerce, less than 3-8 of 1 per cent of them were caused by alcoholism. One-ninth of these who scucumbed to the demon rum were women.

Natives of the United States are not so nearly addicted to excessive convivality as those born in other countries. Only 3-10 of 1 per cent—1-8 of there were women—died from excessive drinking during 1910.

Scandinavians in the United States sacrificed more of their numbers to drink than any other nationality, 4-5 of the usual 1 per cent of deaths being due to hard and sincere application to it. it appears to be confined almost entirely to the men of this nation. Only 1-22 of the deaths in their ranks were of the gentler sex.

Germans, supposed to be of a heavy drinking nation, were below the general average in deaths from drinking, 2-7 of 1 per cent of Germans in America being due to this cause; 1-20 them were women. The Irish paid heavy toll, 5-8 of 1 per cent dying from the cause; 1-5 of them were women.

Italian women may well be proud of the record set by the women of their country in the United States. Not a single death among those recorded among Italian women was due to the assimilation of rum in great quantities, although Italian men died from this cause to the extent of 1-3 of 1 per cent of the total number of Italian deaths.

Half a dozen New York young women were real mad the other day because several gallant firemen burst in the door of their gymnasium and saved them from burning to death. The girls were not exactly in calling costume. Hence their indignation.

CLOGGED NOSTRILS OPEN AT ONCE, HEAD COLDS AND CATARRH VANISH

In One Minute Your Stuffy Nose and Head Clears, Sneezing and Nose Running Cease, Dull Headache Goes.

Try "Ely's Cream Balm."

Get a small bottle anyway, just to try it—Apply a little in the Nostrils and instantly your clogged nose and stopped-up air passages of the head will open; you will breathe freely; dullness and headache disappear. By morning, the catarrh, cold-in-head or catarrhal sore throat will disappear.

End such misery now! Get the small bottle of "Ely's Cream Balm" at any drug store. This sweet, fragrant balm dissolves by the heat of the nostrils; penetrates and heals the inflamed, swollen membrane which lines the nose, head and throat; clears air passages; stops nasty discharges and a feeling of cleansing soothing relief comes immediately.

Don't lay awake tonight struggling for breath, with head stuffed; nostrils closed, hawking and blowing. Catarrh or a cold, with its running nose, foul mucous dropping into the throat, and raw dryness is distressing but truly needless.

Put your faith—just once—in "Ely's Cream Balm" and your cold or catarrh will surely disappear.

(Paid Advertisement)

For a Prosperous New Year
Buy your Groceries and Vegetables where you can get the best of satisfaction at money saving prices. That place is the
West End Grocery
Tel. 152

That Christmas Silverware
In fact, the Silverware received years ago can be kept as bright and clean as when first received by the use of
Platum Clean Plate
This inexpensive device cleans and sterilizes without injury to either gold or silver, and polishes instantly. Ask the many satisfied purchasers in Klamath Falls.
TRY THIS FOR YOURSELF—In order to satisfy yourself as to the merits of this marvel, take it for a couple of days and clean all your silverware. Send the coupon below to
Philip J. Sinnott,
KLAMATH FALLS. MANUFACTURER'S AGENT
Please send a Platum Clean Plate to my residence for two days' trial. In case it is satisfactory, I will remit 75 cents; otherwise I will return the plate.
Name .....
Address .....

"Safety" Is the Watchword

In all investments of this bank's funds. The officers and directors first of all assure themselves of the safety of a proposition before entertaining it. The safety of investments means safety for depositors also. This is a good bank in which to place your funds.
FIRST TRUST AND SAVINGS BANK
KLAMATH FALLS, OREGON

Turkeys Are All Sold
But we have plenty of our Prime Xmas Beef for your Sunday or New Year Dinner.
The Klamath Falls Meat Company
Hales and Palace Markets, Phones 157 and 68

DON J. ZUMWALT, Pres. E. M. BUBB, Vice Pres. and Treas.
BERT E. WITHROW, Secretary
Surveyors and Irrigation Engineers
Klamath County Abstract Co.
ABSTRACTING
MAPS, PLANS, BLUEPRINTS, Etc. KLAMATH FALLS, OREGON

Prompt Service Reasonable Prices
W. O. Smith Printing Co.
Good Printing
Fourth St., between Main and Klamath