

**Town Topics**

**Send Official Here.**

Mayor George P. Punnam of Bend, who is also editor of the Bend Bulletin, accompanied by Mrs. Putnam and child and Mr. and Mrs. Edwin Binney of New York, motored here Monday from Bend. This morning they left for Crater Lake.

**In From Ranch.**

Marshall Orr, a well known Klamath county farmer, is here from his ranch on Lost River.

**Dairy Is Sold.**

The Straw dairy has changed hands. J. M. Straw selling to Andrus Vetch. Mr. Vetch, who has been in the employ of Straw for several years, is a competent dairyman.

**To the City.**

Joe McDonald has gone to San Francisco on a business trip.

**Is Recovering.**

John Houston Jr. was on the street today after a siege of tonsillitis.

**In for Supplies.**

F. W. Snyder, a well known Swan Lake Valley rancher, is here to purchase supplies.

**Old Schoolmates.**

Mr. and Mrs. A. F. McKenzie of Grants Pass are visiting at the home of Harry Benson. Mr. McKenzie and Harry were school mates some few years ago. Mrs. McKenzie's father recently purchased the Warner ranch near Bly, and while here the young couple will go out to Bly for a short stay.

Sapphires comprised nearly two-thirds of the value of gem materials produced in the United States last year.

**Hunters Leave.**

Mr. and Mrs. O. H. Hunter and child and Miss Heck left this morning for Chicago, where they will make their home. Mr. Hunter has been engaged in the insurance business here for the past three years.

**Back to Tavern.**

Mrs. R. W. Claye and children, who have been visiting Mrs. Claye's mother, Mrs. E. Wing, returned this morning to Eagle Ridge Tavern.

**FOR SALE**—Samples of velvet and Axminster carpet, 1 1/2 yards long, bound at both ends; make fine rugs. Virgil & Co. 23-4t

**Chilcote**

SELLS GOOD FARM LANDS.

SELLS DESIRABLE CITY PROPERTY

WRITES SURETY BONDS

WRITES INSURANCE THAT PAYS

COLLECTS RENTS

LOANS MONEY ON REAL ESTATE

685 Main St. Phone 66

**Here Are Some of the Exact Styles You Will Find on Display in Our Woman's Ready-to-Wear Department This Week**

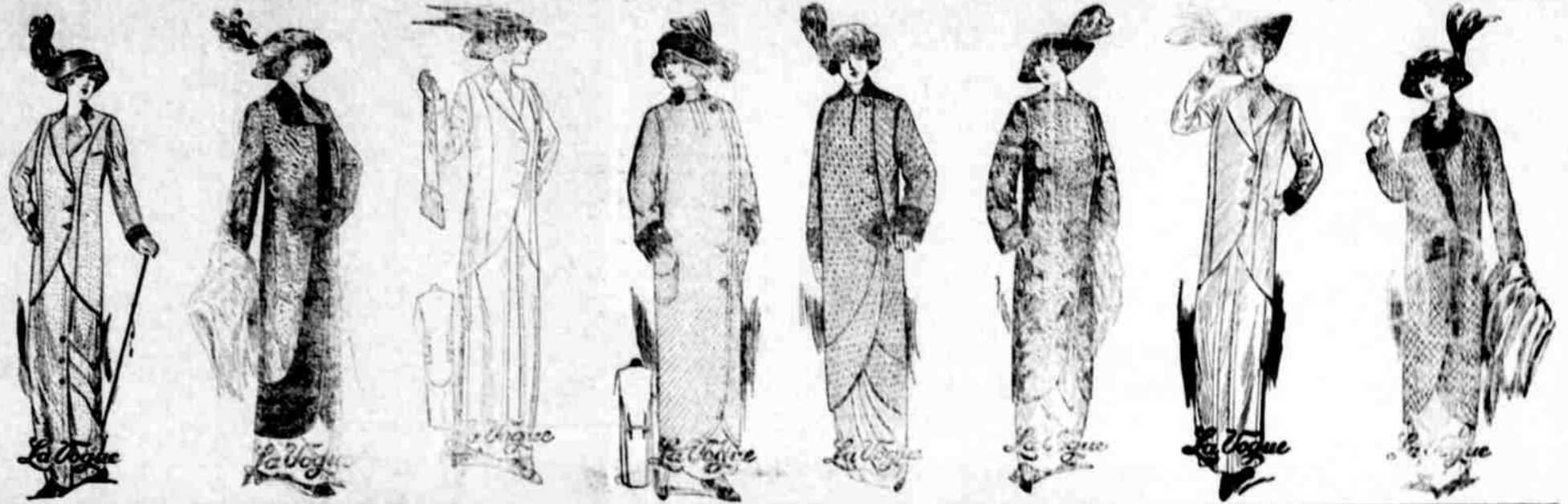

WHEN KLAMATH FALLS WOMEN WANT SOMETHING OUT OF THE ORDINARY IN COATS, SUITS, SKIRTS OR DRESSES, THEY USUALLY COME TO THE GOLDEN RULE FOR IT

**WHY?**

REASON NO. 1—The Golden Rule always shows the newer and better things first—garments that usually cannot be seen elsewhere until weeks later.

REASON NO. 2—The Golden Rule prides itself on the exclusiveness of its merchandise—we aim to show but one garment of a style in the better grades—a distinction that is rarely observed by other stores.

REASON NO. 3—Taking style and quality into consideration, the Golden Rule price is invariably lower than that of others stores.

WILL YOU COME TOMORROW OR ANY DAY AND PROVE THESE ASSERTIONS TO YOUR OWN SATISFACTION? NEVER WAS OUR STOCK MORE COMPLETE OR MORE VARIED THAN NOW.

New Silks, new Woolens, new Corduroy by the yard, and hundreds of yards to select from. You can do no better than make your selection of material from Golden Rule Silks and Woolens. All the newest weaves are here. Butterick Patterns will assist you in securing the best styles. A four hundred dollar stock to select from.

**GOLDEN RULE THE PEOPLES STORE**

The new Beacon Blankets have just arrived. One of New York's greatest stores features "Beacon Blankets" above all others. They consider "Beacon Blankets" the best blankets money will buy. You can buy Beacon Blankets of us just as cheap as you can buy them in New York city.

**Twenty Tons of Dynamite Open Throat of Panama Canal**



Twenty tons of dynamite were used by the engineers of the Panama canal to open it to the waters of the Pacific Ocean. They shot a blast on the dyke below Milaflores to tear out the dam which had kept the ocean waters out.

**Notice to Contractors**  
The County Court of Klamath County, Oregon, will receive bids up to October 1st, 1913, for the construction of a wooden bridge, as follows:  
Said bridge to be built across Lost River as described in road petitioned for by Ellis Young et als, same being on file in the office of the county clerk.

Plans and specifications are on file in the office of the county clerk of Klamath County, Oregon.  
The County Court reserves the right to reject any and all bids.  
Dated this 15th day of September, 1913.  
Wm. S. Worden, County Judge.  
C. G. Merrill, County Com.  
John Hagelstein, County Com.  
9-20-13-1 h

**Summons**  
In the Justice Court for the District of Linkville, for Klamath County and State of Oregon.  
W. J. Roberts and I. D. Whitmore, partners, doing business under the Firm Name of Roberts and Whitmore, Plaintiffs,  
vs.  
W. E. Williams and Maude Williams, his wife, Defendants.  
In the name of the State of Oregon you are required to appear and answer the complaint filed against you and each of you, in the above entitled action on or before Tuesday, the 28th day of October, 1913, that being the day of the last publication of this summons and the last day within which you are required to answer as fixed by the order of publication of this summons. If you fail to appear and answer the complaint filed herein as aforesaid, the plaintiffs will apply to the Court for the relief demanded in said complaint, the same being for the sum of \$28.65, with interest thereon at the legal rate from September 1st, 1913, and for the costs of

this suit.  
This summons is published in the Evening Herald, a newspaper printed in Klamath Falls, Oregon, and this summons will appear in it once each week, by order of E. W. Gowen, Justice of the Peace, and dated September 20th, 1913, A. D. The first publication of this summons is made upon Tuesday, September 23d, 1913, and the last publication thereof will be made upon the 28th day of October, 1913, A. D.  
W. H. SHAW,  
Attorney for the Plaintiffs.  
9-23-10-28 h

**Notice of Sheriff's Sale of Real Property**

In the Circuit Court of the State of Oregon, in and for Klamath County.

H. C. Chamberlain and Laura B Chamberlain, Plaintiffs,

vs.  
Addie Knapp and I. Jay Knapp, defendants.

Under and by virtue of an order of sale and execution in foreclosure issued out of the Circuit Court of the State of Oregon, for the County of Klamath, on the 2nd day of September, 1913, in the above entitled action wherein the above named plaintiffs obtained judgment and decree of foreclosure against Addie Knapp and I. Jay Knapp, defendants, on the 2nd day of September, 1913, recorded in the judgment lien book of said court at page 91, volume 3, I am commanded to sell all those pieces and parcels of land, situate in the County of Klamath, State of Oregon, bounded and particularly described as follows:

All the following portion of lot six, of block four of West Klamath Falls, Klamath Falls, Klamath County, Oregon: Beginning at the northeast corner of said lot six; thence west on the line between lot five and the said lot six, two hundred feet; thence south at right angles with the north line of said lot six fifty-five feet; thence east and parallel with the said north line two hundred feet; thence north and fronting on Main street, fifty-five feet to the place of beginning—being a strip of land fifty-five feet wide off the said north side of lot six, in said block four, in West Klamath Falls, in the City of Klamath Falls (formerly Linkville) Klamath County and State of Oregon; also one water right in the West Side ditch incident to said land, together with the tenements hereditaments and appurtenances thereto belonging or in any wise appertaining.

Notice is hereby given that on Saturday, the 11th day of October, 1913, at 2 o'clock p. m., in front of the court house, in Klamath Falls, County of Klamath and State of Oregon, I will in obedience of said order of sale and execution in foreclosure, sell the above described property, or so much thereof as may be necessary, to satisfy plaintiff's judgment, attorney's fees, costs and expenses, with interest thereon, and costs of this sale and fees connected herewith, to the highest bidder for cash.

C. C. LOW,  
Sheriff of Klamath County, Oregon.  
By GEO. A. HAYDON, Deputy.  
W. H. SHAW, Attorney for Plaintiffs.

**If you are going to build**

Now is the time to secure your lumber. One entire yard of common lumber must be moved to make room for new cut.

This lumber will be sold at an enormous cut in price if taken within the next few weeks. Call and let us convince you how cheap we can furnish the material for your new barn or building.

**BIG BASIN LUMBER CO.**

**KEEPING A FIRM HOLD**



On our patronage we are by doing the best class of work in our line that could be done by any one. We are prompt and efficient in our service, and are competent to undertake the biggest jobs in introducing new plumbing without inconvenience to the household when you entrust your work to

Greeley

**CITY PROPERTY**

If you are looking for a house, lot or income business property, it will be to your interest to see me. Have a very good buy in Main street income property, a few good houses at low prices, and some cheap lots near the new court house.

CHILCOTE

New location, 685 Main St. Phone 66