

THEATRE GUIDE

HOUSTON'S
OPERA HOUSE
DARK

STAR THEATER

"The Sorrows of Israel,"
Three-Reel Imp Feature
"The Tennerfoot's Turn,"
Frontier Comedy

ADMISSION 10c and 25c

TEMPLE THEATER

"When Love Forgives,"
Biograph Drama
"Grand Canyon of New York,"
Pathplay Educational
"Tables Turned,"
Vitagraph Comedy
"At Aberville Court House,"
Edison Drama

MATINEE DAILY AT 2:30
ALL LICENSED PICTURES

PROFESSIONAL CARDS

MAXWELL M. LONG
Osteopathic Physician
Suite 15 and 19, White Building
Phone 96

**CITY AND COUNTY
ABSTRACT COMPANY**
ABSTRACTS INSURANCE
Members Oregon Association
Title Men

O. E. WILLEY,
Room 226, Odd Fellows Building
Attorney at Law

EMPLOYMENT
Call up COMSTOCKS, phone 90,
if you want any kind of HELP
Register at the COMSTOCK if
you want employment

WOOD! WOOD! WOOD!
Green Slab, 16-inch\$2.50
Dry Slab, 16-inch\$3.50
Block Wood\$3.25
Block Wood, double load, \$5.00
Nut Coal, ton\$12.00
KLAMATH FUEL CO.,
(on the hill, 25c extra)
Office 505 Main. O. Peyton, Mgr
Phone 187. Phone 248R

Farm Lands

A Few Choice Farms at Reduced Prices and Easy Terms
Newton farm, 9 miles from town,
80 acres, all in alfalfa and grain. Good house and barns.
Price \$8,000, one-third down.

160 acres on Lost River, 19 miles from town, all in grain, two good springs on place.
This one at \$50.00 an acre, 1-3 down.

480 acres in Poe Valley, 140 acres in grain; house, barn, grainery, windmill, good water. \$15 an acre, easy terms.

15 acres two miles from town; house, barn, chicken houses; a good one-man proposition.

Modern 6-room house, lot 41 1/2 x 156 ft; 9th and High sts
\$2,100, \$400 down, \$30 per month.

CHAS. S. SPINNING
119 S. 5th St. Phone 49

MUST HAVE MONEY

In order to raise some money at once I have for sale 40 acres of good land, three miles from the postoffice, all fenced, 20 acres in cultivation, together with 10 spring calves, 1 milch cow, 6 pigs, 50 chickens, all for \$2,000. Only half cash, balance at 6 per cent interest.
Will sell stock and rent land.
See WM. WAGNER, American Hotel building. 2-101*

Local news appears first in The Herald.

The Evening Herald

W. O. SMITH, Editor

Published daily except Sunday by The Herald Publishing Company of Klamath Falls, at 115 Fourth Street

Entered at the postoffice at Klamath Falls, Oregon, for transmission through the mails as second-class matter.

Subscription terms by mail to any address in the United States:
One year \$5.00
One month50

KLAMATH FALLS, OREGON
WEDNESDAY, SEPT. 10, 1913

Weather Conditions for September

Date	Max.	Min.	Weather
1.....	77	47	Pt. Cl'dy
2.....	76	48	Pt. Cl'dy
3.....	68	50	Cloudy
4.....	74	51	Pt. Cl'dy
5.....	73	43	Clear
6.....	75	46	Clear
7.....	84	59	Clear
8.....	82	52	Clear
9.....	66	35	Clear

News of Our Neighbors

Gossip and Progress of Nearby Communities as Chronicled in the Press.

New Armory Opens
The Ashland armory is now complete, and C. H. Veghte, the contractor, has received instructions to turn the keys over to the officers of First Company, C. A. C. The artillery boys were away at Fort Stevens, and the transfer would have been made a week ago. It is certainly a dandy, and well adapted to the uses for which it was designed. The workmanship is first class in every respect, and the material O. K. Mr. Veghte has done a job of which the city and state may be proud, as well as himself.—Ashland Tidings.

Build Own Roads
Again the county court has rejected the bids for the improvement of the road in the Pass Creek canyon, and will begin work at once rebuilding that road under the direction and plans of County Engineer Germond. Among the reasons for rejecting the bids is that the lowest bidder asked about ten months' time in which to complete the work, whereas it is almost imperative that the work be done before another winter.—Roseburg Review.

Captivate Metcalf
That Ashland can furnish better fruits and vegetables than can be raised south of the Siskiyou is becoming more and more apparent every day. Ashland has for some time been supplying green corn for the Southern Pacific dining car service, and another proof of the superiority of Ashland vegetables and fruits was shown a few days ago. Superintendent Metcalf of the Shasta division of the S. P. was here with his private car, and chanced to visit the Ashland market. He was so well pleased that he not only bought the entire load of one farmer, but bought a large amount from others, all of which he had the farmer deliver at the depot for the use of his official car, Shasta.—Ashland Tidings.

All are invited to inspect our new store and new stock of goods and our modern repairing machinery. Schurzerts, Main street. 8-1f

Subscribe for The Herald, fifty cents a month.

OREGON AGRICULTURAL COLLEGE

BEGINS its forty-fifth school year SEPTEMBER 15, 1913.
DEGREE COURSES in many phases of AGRICULTURE, ENGINEERING, HOME ECONOMICS, MINING, FORESTRY, COMMERCE, PHARMACY.
TWO-YEAR COURSES in AGRICULTURE, HOME ECONOMICS, MECHANIC ARTS, FORESTRY, COMMERCE, PHARMACY.
TEACHER'S COURSES in manual training, agriculture, domestic science and art.
MUSIC, including piano, string, band instruments and voice culture.
A BEAUTIFUL BOOKLET entitled "THE FERTILIZATION OF RURAL LIFE" and a CATALOGUE will be mailed free on application.
Address: H. M. TENNANT, Registrar, Corvallis, Oregon.

POLK'S OREGON AND WASHINGTON Business Directory
A Directory of each City, Town and Village, giving descriptive sketch of each place, location, population, telegraph, shipping and banking points; also Classified Directory, compiled by business and professions.
R. L. POLK & CO., SEATTLE

Locomotive of White Mountain Express After the Collision

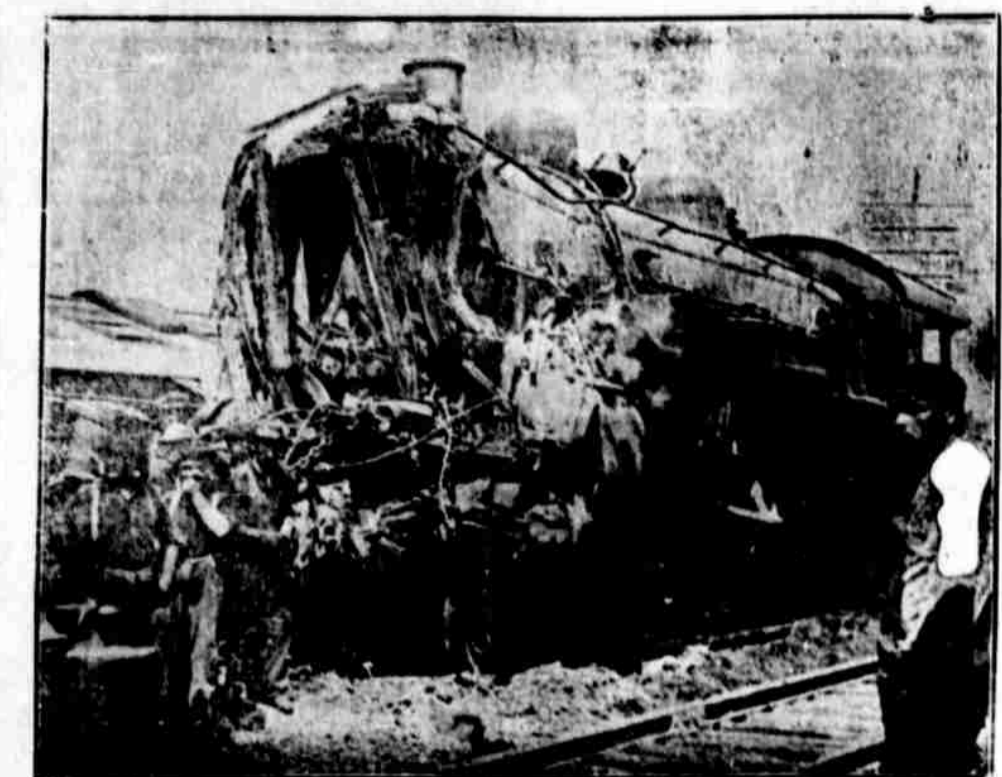

The locomotive of the White Mountain express of the New Haven railroad plunged into the rear sleeping cars of the Bar Harbor express at Wallingford, four miles from New Haven. Many were killed and more injured. The locomotive was a heavy one, such as is used on mountain roads in the West. In fact, it was a duplicate of the locomotive which on June 12 smashed into a sleeping car at Stamford, killing six.
In the foreground is seen the debris of two sleeping cars. They were smashed to bits, and most of those occupying them were killed or badly hurt.

Enjoy Excursion
United Press Service
KEOKUK, Iowa, Sept. 10.—Delegates to the annual Christian church conference meeting here today were guests of the local committee on an excursion about Lake Cooper, the big artificial lake formed by the building of the Keokuk dam, the largest structure of its kind in the world. The conference will be in session until Friday night.

FOR SALE
A 20-Foot Speed Launch
Equipped with a 12 horse-power, 4-cycle engine; built of best cedar plank, with bent oak ribs. Built for speed and endurance. Mechanical control designed for ease and safety.
Apply
United Iron Works

Good Land
Is always the cheapest in the end. Poor land is dear at any price. I make a specialty of desirable farm lands, and shall be pleased to show you the country. Being familiar with the Klamath Basin and having facilities for showing the land, I am in a position to serve you.
CHILCOTE
New location, 635 Main St. Phone 66

We Owe You
First-class Goods; the Best possible service, and courteous treatment
You Owe Yourself
The habit of taking advantage of the best place to buy
GROCERIES
Fresh Fruits and Vegetables
VAN RIPER BROS.
Phone 85

Notice to Creditors
In the County Court of the State of Oregon, for the County of Klamath.
In the Matter of the Estate of Ira C. Johnson, Deceased:
Notice is hereby given by the undersigned administrator of the estate of Ira C. Johnson, deceased, with the will of said decedent annexed, to the creditors of, and all persons having claims against, the estate of said deceased to present such claims with proper vouchers within six months from the date of this notice to the said administrator at his office, 119 Fifth street, in the city of Klamath Falls, State of Oregon, such office being the place selected for the transaction of business connected with the said estate.
Dated at Klamath Falls, Klamath county, state of Oregon, this 21st day of August, 1913.
O. C. APPELEGATE,
Administrator, with the will annexed, of the Estate of Ira C. Johnson, Deceased. 8-21-9-13 r

Notice of the Appointment of Executrix
In the County Court of the State of Oregon, for Klamath County
In the matter of the Estate of Charles Woodard, Deceased.
Notice is hereby given that I have been appointed Executrix of the Last

Will and Testament of Charles Woodard, Deceased.
All persons holding claims against the deceased or against his Estate are required to present the same, with the necessary vouchers, to me at the office of Kuykendall & Ferguson, my attorneys, whose offices are in the Loomis Building in the city of Klamath Falls, Oregon, within six months from July 24, 1913.
MARTHA WOODARD,
Executrix of the Last Will and Testament of Charles Woodard, Deceased. 7-31-9-13 r

PHONOGRAPHS
VICTOR, EDISON AND COLUMBIA
All the Newest Records. Come in and we will play some of the late ones for you
KLAMATH FALLS MUSIC HOUSE
Main St., bet. Seventh and Eighth. R. MADSEN, Proprietor

Notice to Taxpayers
Notice is hereby given that the board of equalization for Klamath county will be in session for thirty days, beginning on the second Monday in September. All protests must be made during the first week of the meeting.
J. P. LEE,
County Assessor
13-291 h&r
To trade, furniture for a team of mares, at Comstock's. r

"YOUR OPPORTUNITY"
We want a live hustling representative in this section to take orders for our goods. The most complete stock on the Pacific Coast. We furnish prospectus and pay cash weekly. Write today. Pacific Nursery Co., 206-208 Stock Exchange Bldg., Portland, Ore. 8-14-9-11 r

KEEPING A FIRM HOLD
On our patronage we are by doing the best class of work in our line that could be done by any one. We are prompt and efficient in our service, and are competent to undertake the biggest jobs in introducing new plumbing without inconvenience to the household when you entrust your work to
Greeley

For Sale at the Midway Barn

- 13 HEAD OF HORSES.
- 1 BAY GELDING, 3 YEARS OLD, WEIGHT 1,200 POUNDS
- 1 SPAN MATCHED GELDINGS, 1 AND 3 YEARS OLD, WEIGHT ABOUT 2,400 POUNDS.
- 1 SPAN, MARE AND HORSE, 3 AND 4 YEARS OLD, WEIGHT 2,000 POUNDS.
- 1 SORREL MARE, 10 YEARS OLD, WEIGHT 1,200 POUNDS.
- 1 BLACK MARE, 7 YEARS OLD, WEIGHT 1,200 POUNDS
- 1 BLACK MARE AND COLT, 3 YEARS OLD, WEIGHT 1,200.
- 1 PINTO HORSE, 10 YEARS OLD, WEIGHT 1,200.
- 1 SPAN LIGHT MARES WITH COLTS, 3 YEARS OLD, WEIGHT 900 POUNDS
- 1 SADDLE HORSE, 7 YEARS OLD, WEIGHT 1,000.
- 1 PINTO PONY, 4 YEARS OLD, WEIGHT 900 POUNDS
- 2 YEARLING COLTS, GOOD SIZE.
- 3 SETS WORKING HARNESS, 3 WAGONS, 1 SPRING WAGON AND TWO BUGGIES.

CHEAP IF TAKEN AT ONCE
THE MIDWAY BARN

DOX J. ZUMWALT, Pres. E. M. HUBB, Vice Pres. and Treas.
BERT E. WITHROW, Secretary
Surveyors and Irrigation Engineers
Klamath County Abstract Co.
ABSTRACTING
MAPS, PLANS, BLUEPRINTS, ETC. KLAMATH FALLS, OREGON

YOU WILL ENJOY
A feeling of added security if you take your trip in one of our rent cars
RELIABLE DRIVERS
AUTO TRIPS TO ALL POINTS OF INTEREST
J. W. BAILE, Manager Rent Service Department
Phone 100
CENTRAL GARAGE

Get out into the Open let us supply your Vacation Needs
J. B. CHAMBERS, Prop.
Everything for the Summer Camp.
Between 6th and 7th, on Main
THE GUN STORE

BURGLARS CAN OPEN A SAFE
Of the ordinary kind with ridiculous ease. They very seldom care to tackle burglar proof vaults like those in the First Trust and Savings Bank. The wise man, therefore, will open an account there, and thus put his money where it is beyond the reach of burglars. The less you have the less you can afford to lose it.
FIRST TRUST AND SAVINGS BANK
KLAMATH FALLS, OREGON

FOR RENT—
Five-room modern house;
Two four-room modern houses;
Houses at Shippington.
ELMER L. FRENCH
1815 Main St.

Shepherd Piano Depot
Is it in the Herald? It's right, then.
You may find it in the Want Columns