

TOWN TOPICS

W. C. T. U. Tomor.—The Women's Christian Temperance Union will meet Tuesday afternoon at 2:30 in the Burns building at 46 Main St. All members are requested to be present as there is important business to be attended to.

Open to Newport.—Mrs. C. H. Underwood left Sunday for Albany and Newport, where she will spend several months. Mrs. Underwood has been in poor health for some time and it is hoped that the change will be of benefit.

Bevis Buys Home.—John Brett has purchased the Schaefer home on Johnson avenue in the Hot Springs Addition. Mr. and Mrs. Schaefer and their daughter, Miss Antonette Schaefer, who is connected with the local postoffice, intend to leave in a short time for Reno, Nevada, their former home.

Irwin Going East.—District Attorney John Irwin and wife leave Saturday for Portland and for the home of Mrs. Irwin in the East. They will be away several weeks.

To Portland.—Attorney E. L. Elliott leaves tomorrow for Portland to attend to business matters.

Wettig Go Home.—Mr. and Mrs. E. A. Wettig have returned to their home in Oakland after a visit of several days in the Klamath country. Mr. Wettig is Pacific coast distributing agent for a number of lines of Portland cement, and he is much pleased with the trade prospect in Klamath county.

Helleman Here.—W. H. Helleman, formerly soil expert for the reclamation service here, and later inspector of operation and maintenance features for the service, is here from Washington, D. C., for a short sojourn. Helleman is now connected with the bureau of soils for the department of agriculture, and has been doing some scientific work in California.

Second Trout.—G. H. Cunningham of San Francisco landed a 14 pound Rainbow trout near Rocky Point with a net and reel Saturday. This is the second trout so far at the northern end of the lake. A Shippington man landed an 18 pounder earlier in the season.

Going Fishing.—Circuit Court Clerk George Chastain intends to drop his official duties for the time, and with his family, will be himself to a vacation at Madras. Chastain has a slightly hot on Spring Creek.

Went Taken Home.—L. H. Suel, who since his injury in an automobile accident last Sunday, has been at the Greenfield Farm, was brought to this city today. He sustained two fractured ribs and a fractured shoulder in the mishap.

Visiting Friends.—Mrs. Mary Clifton and her daughter, Madge, are in the city for a visit with their many friends. Mrs. Clifton will be remembered by many Klamathans as the former proprietress of the American hotel, and while in that capacity had the pleasure of administering to the gastronomic needs of many residents

and visitors to this city. She now resides in Berkeley, but for several weeks has been the guests of her two sons, Hugh and Claude, in the Bonanza country, and is making a short stay here on her way to her California home.

Black suede gloves are worn with mourning on account of their lustrous finish, but these wear shabby very quickly, and the economically minded woman uses the black glace kid. Silk gloves are used in the hot weather, though not absolutely correct mourning wear on account of the brightness of the silk.

Don't fall into the modiste mistake that black is the most suitable hue for women of a certain age to wear. It is, in fact, about the most trying one possible for those on the shady side of forty to adopt, as do so many. If you must wear black, let it be brightened with trimming of some becoming color.

TERMS WILL BE CASH

After August 1 all wood or other fuel will be sold strictly for cash on delivery or in advance.

C. A. ARNOLD,
KLAMATH FUEL CO.
7-1-3-1 W. E. BEKHORN.

Card of Thanks

We desire to express our appreciation of the kindness and sympathy of the many friends and neighbors who were so thoughtful in rendering assistance during our bereavement in the loss of our husband and father.
Mrs. Chas. Woodard and Family.

STEEL IS NOW IN CHARGE OF PARK

(Continued from Page 1)

case next is not known. A short time ago he received notification that the civil service commission held that he was subject to the civil service. Upon this, it is believed, he will fight Lane's order of removal in the federal courts.

The Herald, delivered at your store, office or home, 50 cents a month.

Notice Inviting Bids

Pursuant to a resolution passed and adopted by the Common Council of the city of Klamath Falls, Oregon, on the 16th day of July, 1913, notice is hereby given that bids will be received by the Police Judge of said city up to and including the 4th day of August, 1913, at the hour of 8 o'clock p. m., for the improvement of TENTH street from its intersection with Main street north, including all street intersections, to Prospect street, by grading to the established grade, and by paving the same to the width of 40 feet from Main street to Pine street; and by paving the same to the width of 30 feet from Pine street to Prospect street, with macadam; and the putting in of curbs and storm sewer system and gutters; and in such work of improvement a space or strip of ten feet wide on each side of the said Tenth street shall be prepared for parking and sidewalk construction. All of said improvement and work shall be done and materials used in accordance with the plans and specifications made by the city engineer and on file in the office of the Police Judge

Why K. Sugarman Was Asked to Close His Store at Six O'clock

To the Public—

Mr. K. Sugarman, in a signed article in Sunday's issue of the Northwestern attempts to explain why he is the only merchant in the city who refuses to close his store at 6 o'clock.

His explanation is high sounding and full of heroics. Sugarman, according to his article is the only friend of the "working man." His explanation of this same "working man" is, "the man who is unable to get away from his business or job until after working hours, WHICH IS USUALLY SIX O'CLOCK."

Sugarman himself will have to admit that the petition mentioned which asked that the stores close at 6 o'clock was signed by these same "working men" for whom he expresses such great friendship, and in whom he takes such a great interest. It was not the merchants themselves who signed the petition, but the working people of Klamath Falls who desire that the stores close at 6 o'clock so the "working man" can have a few hours in the evening to rest after the day in the store. We feel safe in saying that there are no "working men" in Klamath Falls who desire or would ask that the stores keep open, and thus force their fellow workers and co-laborers to remain behind the counters after 6 o'clock.

of said city, a reference thereto is hereby made for greater detail regarding work and materials. The improvement is to be fully completed by November 1st, 1913, and the contractor will be required to give a bond in the sum of \$7,000.00 conditioned for the faithful performance of the work to the satisfaction of the Common Council and the city engineer. Said improvement will be let in one contract. Bids for making said improvement will be opened and considered by the Common Council on the evening of August 4th, 1913, at the hour of 8 o'clock p. m. at the office of the Police Judge in said city.

Each bid must be accompanied by a certified check on some responsible bank for five per cent of the aggregate bid, as a guarantee that the bidder, if successful, will enter into contract with the city for the making of the improvement. The city reserves the right to reject any and all bids. And the city further reserves the right to reject any and all bids, and to make such proposed improvement itself.

A. L. LEAVITT, Police Judge.
19-21 h

Notice for Publication (Not Coal Lands)

Department of the Interior, United States Land Office at Lakeview, Oregon, June 25, 1913.

Notice is hereby given that Edmund W. Gowen Jr., whose postoffice address is Klamath Falls, Oregon, did, on the 1st day of August, 1912, file in this office sworn statement and application No. 05917, to purchase the E 1/2 NW 1/4, Section 10, Township 37 S., Range 10 E., Willamette Meridian, and the timber thereon, under the provisions of the act of June 3, 1878, and acts amendatory, known as the "Timber and Stone Law," at such value as might be fixed by appraisal, and that, pursuant to such application, the land and timber thereon have been appraised, \$210, the timber estimated at 180,000 board feet at \$1.00 per M., and the land \$20; that said applicant will offer final proof in support of his application and sworn statement of the 4th day of September, 1913, before George Chastain, clerk of circuit court, Klamath county, at Klamath Falls, Oregon.

Any person is at liberty to protest this purchase before entry, or initiate a contest at any time before patent issues, by filing a corroborated affidavit in this office, alleging facts which would defeat the entry.

A. W. ORTON,
7-3-9-4 r Register.

Suit in Equity for a Divorce (Number 477 Equity)

In the Circuit Court of the State of Oregon, for the County of Klamath.

Marie C. Hughes, Plaintiff,

vs.
Albert M. Hughes, Defendant.

To Albert M. Hughes, the above-named Defendant:
In the name of the State of Oregon you are hereby required to appear and answer the complaint filed against you in the above entitled suit, on or before Thursday, the 14th day of August, A. D. 1913, that being the day of the last publication of this summons, and the last day within which you are required to appear and answer, as fixed by the order of publication of this summons. If you fail to appear and answer, the plaintiff will apply to the court for the relief demanded in said complaint. Said suit is brought to secure dissolution of the bonds of matrimony existing

Let us rather look to the other statements in Sugarman's article which reveal his true reason for being the one and only merchant in the city who forces labor in the stores to remain during the long hours of the evening, and that is, "we have things to sell—you have the money." By these statements he himself pleads guilty and admits the true reason for keeping his store open and all who labor in the stores are thus forced, through his greed and avarice, to spend the evenings behind the counter and put in additional hours.

In view, therefore, of the fact that it was the "working man" who petitioned the stores to close, the public will not swallow the oily statement of Mr. Sugarman, and believe that of all the merchants in the city, he alone has the interests of the "working man" at heart.

This same "working man" appreciates the character and generosity of the other employers of labor, and realizes that it is through the action of Mr. Sugarman alone that burdens are imposed upon those who are striving to earn a livelihood behind the counters, and this explanation is made to the public that the true reason why the stores are forced to remain open will be understood.

BY THE CLERKS.

between yourself and the plaintiff. This summons is published in the Klamath Republican, a weekly newspaper, printed, published and circulated at Klamath Falls, Oregon, by order of the Honorable Henry L. Benson, Judge of said court, and dated July 2nd, 1913. The first publication to be made on Thursday, the 2d day of July, 1913, and last publication to be made on Thursday, the 14th day of August, A. D. 1913.

HORACE M. MANNING,
Attorney for the Plaintiff.
Office, White-Maddox building, Klamath Falls, Oregon.
7-3-5-14 r

Notice of Final Settlement in the Matter of the Estate of Henry E. Meier, Deceased.

Notice is hereby given that the undersigned as administrator of the estate of Henry E. Meier, deceased, has filed in the County Court of the State of Oregon, for Klamath County, the final account of his administration of said estate, and that the court has fixed Friday, the 25th day of July, 1913, at the hour of 10 o'clock in the forenoon of said day, as the time for the hearing of objections, if any, to said account and the settlement thereof.

Dated the 25th day of June, 1913.
JOHN L. MEIER,
Administrator of the Estate of Henry E. Meier, Deceased.
6-25-7-24 r

Notice of Sheriff's Sale of Real Property

In the Circuit Court of the State of Oregon, in and for Klamath county.

W. H. Shaw, Plaintiff,
vs.
George M. Rudolph and Maude I. Rudolph, His Wife, Defendants.

Under and by virtue of an order of sale and execution in foreclosure issued out of the Circuit Court of the state of Oregon for the county of Klamath, on the 17th day of June, 1913, in the above entitled action, wherein the above named plaintiff obtained judgment and decree of foreclosure against George M. Rudolph and Maude I. Rudolph, his wife, defendants, on the 17th day of June, 1913, recorded in the judgment lien book of said court at page 88, volume 3, I am commanded to sell all those certain pieces and parcels of land, situate in the county of Klamath, state of Oregon, bounded and particularly described as follows:

Lots 1, 2, 3, 4, 5, 6, 7, 8, 9, 10, 11, 12, 16, 17, 18, 19, 20, 22, 23 and 24, in block 10 of Second Addition to Klamath Falls, Oregon, according to the recorded plat thereof on file in the office of the county clerk of Klamath county, Oregon, excepting so much of the above described property previously deeded to the California Northeastern Railroad company.

Notice is hereby given that on Saturday, the 2d day of August, 1913, at 2 o'clock p. m., in front of the court house in the county of Klamath and state of Oregon, I will, in obedience of said order of sale and execution in foreclosure, sell the above described property, or so much thereof as may be necessary to satisfy plaintiff's judgment, attorneys fees, costs and expenses, with interest thereon, and costs of this sale and fees connected therewith, to the highest bidder for cash.

C. C. LOW,
Sheriff of Klamath County, Ore.
By GEO. A. HAYDON, Deputy.
W. H. SHAW,
7-3-5-14 r Attorney for Plaintiff

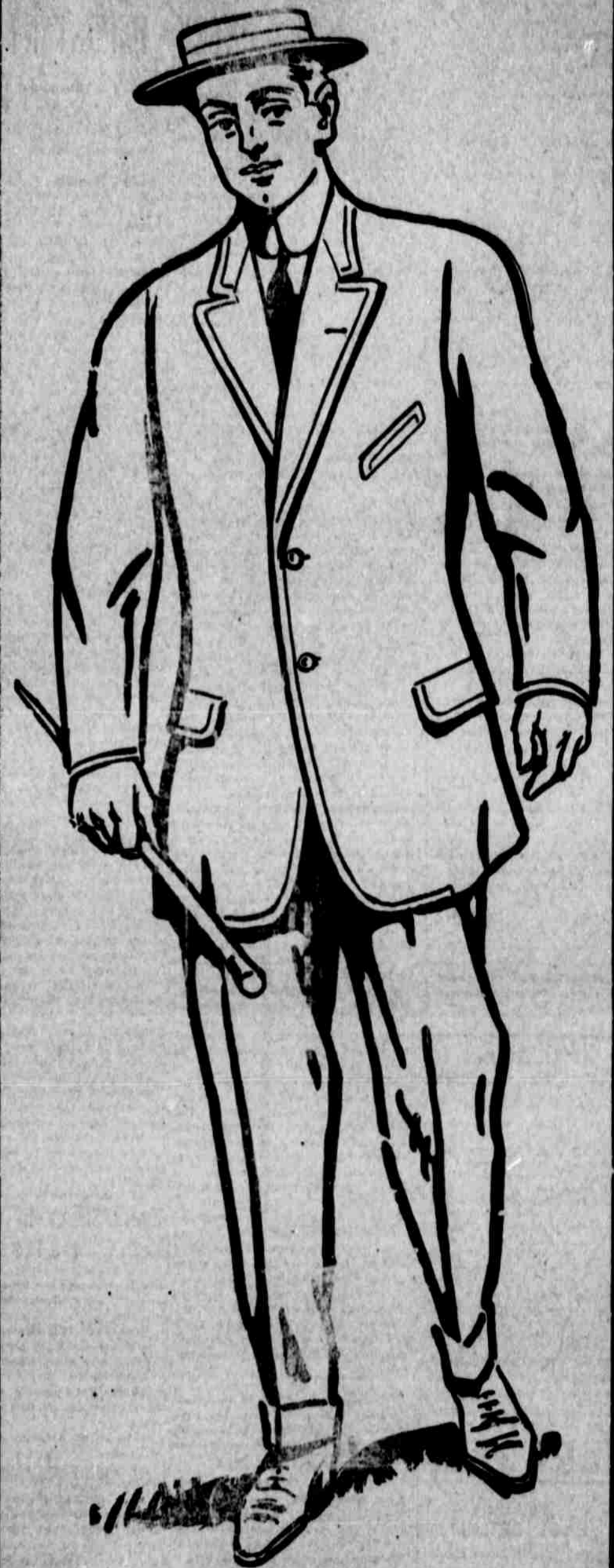

K. K. K. Store Leading Clothiers

DOZENS took advantage Saturday of the K. K. K. Store's exceptional price reductions on fine Clothing, Hats and Shoes. Here you have the Largest and Best-Stocked Clothing Store in Southern Oregon to make your selections—Stocked with KUPPENHEIMER and STEIN-BLOCH SMART SUITS—the Season's Newest Creations in Styles and Patterns. Wonderfully Reduced in Price.

WATCH THIS SPACE FOR TOMORROW'S PRICES—

Come in and try on some of these strikingly Stylish Suits, whether you buy or not—it's a pleasure to show them

K. K. K. STORE Leading Clothiers

This Investment

is worth looking into

WE WILL SELL ANY OF THE FOLLOWING:

Two three-room houses, \$400 each
Two four-room houses, \$450 each
Built on large lots, close to Pelican Bay Mills

RENTED ALL THE YEAR ROUND
Small Cash Payment
Balance Easy Terms

The Klamath Development Co.

1208 Main Street
Klamath Falls, Ore. Phone 1