

GOOD PRINTING

Is an important factor in any business, and often contributes toward success. Let us show you our stock of bond paper and print for you a line of office stationery which will prove a business letter.

W. D. SMITH PRINTING CO.
FOURTH STREET, BETWEEN MAIN AND KIAMATH

Everything in Music

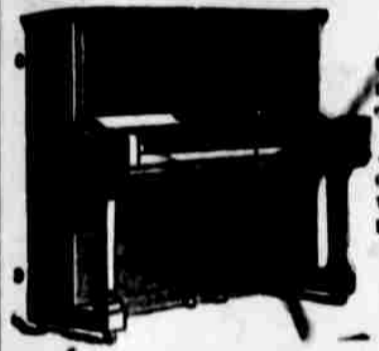

Representative of
Germans, Clay & Co.'s Pianos,
the Steinway and other leading
pianos. Other makes at moderate prices. Tuning and repairs.
Agency for
WHITE SEWING MACHINES,
OLIVER TYPEWRITER AND
VICTOR TALKING MACHINE
Books, Stationery and Pictures

KIAMATH FALLS MUSIC HOUSE
719 Main Street.
H. MADSEN, Proprietor

Cheap Excursion Rates

EAST

Via The Southern Pacific
AND CONNECTIONS

The Double Track, Safety Block Lines of the West

Good for return Trip until October 31

CHICAGO	\$80.50
DENVER	\$63.00
NEW YORK	\$116.50
OMAHA	\$68.00
ST. PAUL	\$81.50
KANSAS CITY	\$68.00
BOSTON	\$118.50
ST. LOUIS	\$78.00
NEW ORLEANS	\$78.00

Corresponding Rates to other Points

VIA ANY DIRECT ROUTE LET US FIX IT FOR YOU

We will give you the best, cheapest and safest. Take in Yellowstone National Park and Lake Tahoe. Cheap side trips to each.

For information or reservations call on or write.

S. J. BAILEY,
Agent, Klamath Falls
JAMES O'GARA,
D. F. and P. A., 801 K St., Sacramento, Cal.

Something New

IN DEVELOPERS

For Plates, Films and Papers
No Measuring or Weighing

Leave your orders with us for developing and printing. All prints made on Velox paper.

Everything in the Camera line

WHITMAN DRUG CO
IN BUSINESS FOR YOUR HEALTH

RECENT RAINS AID IN FIRE FIGHTING

One of the good results of the recent rains has been the elimination of any danger of a serious forest fire this year, according to C. S. Chapman, secretary of the Oregon Forest Fire association.

"Patrols have been mostly withdrawn, only a few men, who will be engaged in assisting to burn slashings and who will be on hand should a long spell of dry weather follow the rains, remaining on duty," said Mr. Chapman in an interview.

"The season has been an extremely fortunate one for Oregon timber owners. Better patrols than ever before in the history of the state, combined with frequent rains, have kept the loss of timber down to a small figure.

"Early in the spring plans for extensive patrols were put in effect, and timber owners and the state were ready to meet a bad fire season with all previous preparation possible. The weather conditions, however, aided in such a way that costs could be kept down to a minimum.

"In spite of the absence of serious conditions interest on the part of the public in protection work has been

greater than at any previous time. Few cases of carelessness on the part of campers, railroads or ranchers have been reported.

"A large amount of trail and telephone line building has been done, which will make it possible to start another season with means of communication in excellent shape.

"It is the consensus of opinion that the active interest of the state and of counties has to a marked degree stimulated and caused systematizing of fire protection work. The fire law passed by the last legislature has proven an excellent piece of legislation, and one which will each year save thousands of dollars' worth of property.

"The important work now is to get all possible slashings, which by spring will constitute a menace to adjacent timber, cleared up. Those having slashings to burn should watch their opportunity to burn, and then with the help of fire wardens eliminate these danger places. Even at this time, however, care must be exercised in burning slashings if damage is to be prevented.

POLES HAULED WATER ROUTE

RECLAMATION SERVICE USES MAIN IRRIGATION CANAL FOR THE TRANSPORTATION OF TELEPHONE SUPPLIES

In four rafts, 670 telephone poles have been supplied by the reclamation service to the lower end of the main irrigation canal, a distance of about seven miles. These poles will be used for constructing the telephone lines for government use to the north and south laterals of the Poe Valley extension. The last of the rafts was delivered at its destination Tuesday afternoon.

The canal makes a convenient means of transportation for the government in much of the irrigation work, and the shipment of material by floating it down the big ditch as it is needed has saved the government a good many dollars in transportation charges.

GENERAL NOTICES

Attention, Sawmill Men
Up to 4,000,000 feet of logs for sawmill, close in. N. B. Newbanks, city. 7-4-21-12

Notice
There are funds in the city treasury for the redemption of all warrants protested on or before January 6, 1912. Interest will cease from date hereof.
Dated at Klamath Falls, Ore., this 2d day of September, 1912
J. W. SIEMENS, City Treasurer.

CRATER LAKE NEWS

Crater Lake company automobiles are meeting all S. P. trains at Chiloquin. Round trip fare, Chiloquin to Crater Lake, \$11.50.

When advised by phone, automobiles will meet launches at Agency Landing. Round trip rate same as Chiloquin.

Automobiles from Crater Lake to Medford, Monday and Thursday, fare \$15, \$25 round trip.

Oregon Agricultural College

This great institution opens its doors for the fall semester on September 20th. Courses of instruction include: General Agriculture, Agronomy, Animal Husbandry, Dairy Husbandry, Bacteriology, Botany and Plant Pathology, Poultry Husbandry, Horticulture, Entomology, Veterinary Science, Civil Engineering, Electrical Engineering, Mechanical Engineering, Mining Engineering, Domestic Science, Domestic Art, Commerce, Forestry, Pharmacy, Zoology, Chemistry, Physics, Mathematics, English Language and Literature, Public Speaking, Modern Languages, History, Art, Architecture, Industrial Pedagogy, Physical Education, Military Science and Tactics, and Music.

Catalogue and illustrated literature mailed free on application. Address: Registrar, Oregon Agricultural College, Corvallis, Oregon. School Year opens September 20th.

FROST DOES NOT CAUSE DAMAGE

LOCAL GARDENER MAKES GOOD SHOWING IN RAISING SWEET CORN ON A PATCH OF GROUND WITHIN CITY LIMITS

In less than two weeks time H. Newham has produced from his single acre and a half garden in this city and sold in the local market over 700 dozen ears of corn.

Mr. Newham showed the figures to a Herald man this morning, and the profit from this patch of ground would look well in most anyone's bank account.

For some time Mr. Newham has experimented in gardening in the vicinity of this city, and is now operating two or three different places, all within the city limits.
On last Monday Mr. Newham sent to market 171 dozen ears of the choicest corn yet sold in the local field. The corn is well filled out, tender and sweet, and there has been in Mr. Newham's experience here no damage resulting from frost.

LEGAL NOTICES

Notice of Sale
In the County Court of the State of Oregon, in and for Klamath County.

In the Matter of the Guardianship of Ernest Dale Soule and Don Otey Soule, Minors.

Notice is hereby given that pursuant to the order of the County Court of the County of Klamath, State of Oregon, duly given and made on the 20th day of August, 1912, in the above entitled estate, Rose Otey Soule, guardian of the persons, and estates of Ernest Dale Soule and Don Otey Soule, minors, will sell on or after the 5th day of October, 1912, in the County of Klamath, State of Oregon, to the highest and best bidder, premises hereinafter mentioned, at private sale, bids to be received at the office of Elliott & Elliott, Willits building, Klamath Falls, Oregon. Sale subject to the confirmation by said County Court, the following described real property belonging to the estate of said minors.

Terms of sale, cash, or one-half cash, balance secured by approved mortgage.
The westerly thirty-five (35) feet lot 1, block fourteen (14), original town of Linkville, now Klamath Falls, Oregon.
Dated this 6th day of September, 1912, Klamath Falls, Oregon.
ROSE OTEY SOULE, Guardian.
Elliott & Elliott, Attorneys for Guardian. 6-18-30-27-4 h

Notice of Final Account
In the County Court of the State of Oregon, for the County of Klamath.
In the Matter of the Estate of John Simmons, Deceased.
Notice is hereby given that B. S. Grigsby, administrator of the estate of John Simmons, deceased, has rendered and presented for final settlement, and filed in said court, his final account, of his administration of said estate, and that on Monday, the 23d day of September, 1912, at 11 o'clock a. m., at the court room of the said county court, at the county court house, in the city of Klamath Falls, Klamath county, state of Oregon,

thereof, described as follows: Commencing at the northwest corner of said block and running thence south along the west line of said block one hundred and fifty (150) feet to a point; thence east on a line parallel to the north line of said block two hundred (200) feet to a point; thence north on a line parallel to the west line of said block one hundred and fifty (150) feet to a point on the north line of said block; thence west on the north line of said block two hundred (200) feet, to the place of beginning; all in Klamath County, Oregon.
Together with the tenements, hereditaments, and appurtenances thereto belonging or in anywise appertaining to said land, including furniture, fixtures and iron safe in the building on said premises.
Dated this 28th day of August, 1912.
ETTA M. KILGORE,
Administratrix of Said Estate.
29-9-5-12-19-26 h

PROFESSIONAL CARDS

DR. C. A. RAMBO
Dentist
All Work Guaranteed
Odd Fellows' Building,
Room 318. Phone 636.

CITY AND COUNTY ABSTRACT COMPANY
Abstracts, Insurance
Members Oregon Association
Title Men

MISCELLANEOUS

RAMSBY'S EXPRESS
If you want your stuff moved and moved quick, Ramsby's Express to do it. Corner Seventh and Main streets. Phone 818

EMPLOYMENT
Call on COMSTOCK, 595, if you want any kind of HELP.
Register at the COMSTOCK if you want employment.

MADAM AND PROF. TIMMS
Masseur and Chiropractor
Cure corns, bunions and ingrowing toenails. Mrs. Timms stops hair from falling out in five treatments, and a permanent cure for dandruff. Give us a call.
No. 217 Klamath Ave.

Political Announcements

J. W. HAWKINS
INDEPENDENT
CANDIDATE FOR SHERIFF
OF KIAMATH COUNTY

which time and place has been fixed for the hearing of objections to said final account and settlement, any person interested in said estate may appear and file objections in writing to be said account and contest the same.
Dated at Klamath Falls, Oregon, this 13th day of August, 1912.
B. S. GRIGSBY,
Administrator of the Estate of John Simmons, Deceased. 8-15-9-19 r

Notice of Sale by Referee
In the Circuit Court of the State of Oregon, for Klamath County.
Rosina Burkhardt, Marie Jalaer, and Karl Weckert, Plaintiffs,
vs.
Fred Weckert, Defendant.

Notice is hereby given that, in pursuance of decrees, made and entered in the above-entitled court and cause on June 24, 1912, and August 26, 1912, respectively, the undersigned, as referee, will sell the premises hereinafter described, at public auction, to the highest bidder, for cash, such sale to be at 10 o'clock a. m., on Tuesday, the 24th day of September, 1912, at the front door of the court house of said court, in Klamath Falls, Klamath County, Oregon.
The property to be sold being particularly described as follows, to-wit:
The SE 1/4 of NE 1/4 and the NE 1/4 of SE 1/4 of Sec. 4; the SW 1/4 of NW 1/4 and the NW 1/4 of SW 1/4 of Sec. 3, all in Township 37, S. R. 9, E. W. M., in Klamath County, Oregon.
Dated this 26th day of August, 1912.
G. A. KRAUSE,
Referee. 26-2-9-16-23 h

Notice of Sale of Real Property by Administratrix
In the County Court of the State of Oregon, for Klamath County.
In the Matter of the Estate of Roy I. Kilgore, Deceased.

Notice is hereby given that, in pursuance of an order of the above-entitled court, made in the above-entitled matter, on the 24th day of August, 1912, the undersigned, as administratrix, will sell the premises hereinafter described at private sale, to the highest bidder, such sale to be made for cash, provided I am offered over \$4,000 for said property, otherwise I shall sell the same to the estate of S. W. Kilgore, deceased, for the sum of \$4,000, the amount of indebtedness due the latter estate by the estate of Roy I. Kilgore, deceased; said sale to be made on or after the 28th day of September, 1912, at my residence, in the town of Bonanza, Klamath county, Oregon, subject only to the confirmation of such sale, as by law provided.
The property hereinafter referred to is particularly described as follows, to-wit:
An undivided one-third interest in and to all that part of block 101 in Bowna Addition to the Town of Bonanza, according to the recorded plat thereof, described as follows: Com-

Herald Want Ads

HELP WANTED
WANTED—Experienced waitress at the Hall grill.

WANTED—Two boys of 16 and 18 years, for messenger service. Apply Western Union Telegraph company. 21-1f.

FOR RENT

NICELY furnished rooms at the Oregon House, Sixth and Klamath

FOR RENT—Store rooms and house-keeping rooms, 117 Main. 10-6f

FOR RENT—Four rooms for house-keeping in private family. Telephone 63. 9-1f

MISCELLANEOUS

WANTED—Saddle pony. Inquire S. J. Bailey at freight depot. 6-1f

We have some very desirable street property for sale—Stephen Hunter Realty Co.

FOR SALE
Fresh 16-inch slab wood at \$9.00 per cord load is the best buy you ever made. Order early, don't wait. O. PEYTON. Phone 1678. 7-18f

FOR SALE—Household furniture, inquire 1212 Main street, over Chamber of Commerce. 5-1f

LOST AND FOUND

LOST—Between Klamath Falls and Olene, a gold watch, size 13, Swiss "Marathon" movement, 17 jewels, "1912" engraved on back of case. Finder return to Mrs. Frances Hughes at Van Meter Bros. Grocery, Klamath Falls, and receive reward. 7-8f

LOST—Billbook containing \$30 and valuable papers. Finder will be rewarded by notifying Louis Dooms, Algoma, Ore. 10-2f

SITUATIONS WANTED

POSITION WANTED—Man and wife want work on ranch. See R. A. Stobb, at Comstock hotel. 6-6f

mening at the northwest corner of said block and running thence south along the west line of said block one hundred and fifty (150) feet to a point; thence east on a line parallel to the north line of said block two hundred (200) feet to a point; thence north on a line parallel to the west line of said block one hundred and fifty (150) feet to a point on the north line of said block; thence west on the north line of said block two hundred (200) feet, to the place of beginning; all in Klamath County, Oregon.
Together with the tenements, hereditaments, and appurtenances thereto belonging or in anywise appertaining to said land, including furniture, fixtures and iron safe in the building on said premises.
Dated this 28th day of August, 1912.
ETTA M. KILGORE,
Administratrix of Said Estate.
29-9-5-12-19-26 h

Notice to Creditors
In the County Court of the State of Oregon, for Klamath County.
In the Matter of the Estate of Lucy Loosley, Deceased.
Notice is hereby given by the undersigned, John Smart, administrator of the estate of Lucy Loosley, deceased, to the creditors of, and all persons having claims against said deceased, or the said estate, to present such claims with the proper vouchers within six months from the date of this notice. Such claims must be presented to said administrator in person or sent to his address, which is Fort Klamath, Klamath county, Oregon.
Dated this 22d day of August, A. D. 1912.

JOHN SMART,
Administrator of the Estate of Lucy Loosley, deceased. 8-22-9-26 r

Suit in Equity to Foreclose a Mortgage—Summons
In the Circuit Court of the State of Oregon for Klamath County
Joseph T. Peters, Plaintiff
vs.
Lela Hardy, Ira Hardy, Jane Roe Hardy, John Doe Hardy, Heirs at Law of J. Frank Hardy, Deceased; Also the Unknown Heirs of J. Frank Hardy, Deceased; Also, All Unknown Persons or Parties Claiming Any Right, Title, Estate, Lien or Interest in the Real Estate Described in the Complaint Herein, Defendants.

To Lela Hardy, Ira Hardy, Jane Roe Hardy, John Doe Hardy, heirs at the unknown heirs of J. Frank Hardy, deceased; also all unknown persons or parties claiming any right, title, estate, lien or interest in the real estate described in the complaint herein, the above named defendants.
In the name of the State of Oregon, you are hereby required to appear and answer the complaint of the above named plaintiff in the above entitled court, now on file with the clerk of said court, within six weeks from the date of the first publication of this summons, and you are notified that if you fail to appear and answer said complaint as hereby required, the plaintiff will apply for a decree of this court, as prayed for in his complaint, to-wit: That a certain mortgage given by J. Frank Hardy to this plaintiff on the thirtieth day of September, 1903, to secure the payment of the sum of four hundred and eighty-five dollars (\$485.00), with interest at the rate of ten (10) per cent per annum from said date be foreclosed, defendants equity of redemption therein foreclosed, and the land described therein, to-wit: South half (1/2) of the southeast quarter (1/4) of Section Thirty (30) and north half (1/2) of northeast quarter (1/4) of Section Thirty-One (31), Township twenty-three (23) south, Range nine (9), east of Willamette meridian, in

Fourth—That the plaintiff recover of and from defendants his costs and disbursements herein.
Fifth—For such other further and general relief as to the court may seem meet with equity.
This summons is served upon you by order of the Honorable Henry L. Benson, Judge of the Circuit Court of the State of Oregon, for Klamath county, made on the thirty-first day of August, A. D. 1912, by publication thereof in the Klamath County Republican, a weekly newspaper published in Klamath county, Oregon, for six consecutive and successive weeks, the date of the first publication being the 5th day of September, A. D. 1912.
W. LAIR THOMPSON,
9-5-10-10 r Attorney for Plaintiff.

Notice of Publication (Not Coal Lands)
Department of the Interior, United States Land Office at Lakeview, Oregon, August 26, 1912.
Notice is hereby given that Cora M. Dodge, as widow of Frank F. Dodge, of Fort Klamath, Oregon, who, on August 11, 1908, made Homestead Entry (Act June 11, 1906) No. 0339, for the SW 1/4 SE 1/4, SE 1/4 SW 1/4, Sec. 23; E 1/2 NW 1/4, Sec. 26, Township 24 S., Range 6 E., Willamette Meridian, has filed notice of intention to make final five-year proof, to establish claim to the land above described, before C. R. De Lap, County Clerk of Klamath county, at Klamath Falls, Oregon, on the 5th day of October, 1912.

Claimant names as witnesses:
Arthur Morrison of Fort Klamath, Oregon; George J. Weiss of Fort Klamath, Oregon; Alice A. Voss of Fort Klamath, Oregon; Restora Franch of Klamath Falls, Oregon.
A. W. ORTON,
9-5-10-3 r Register.