

Sausage Headquarters

We always have
The Best of The Worst

Such as:
SMOKEWURST
WENKAWURST
LIVENWURST
BLOODWURST
BROADWURST
KNOCKWURST
SUMMERWURST
NETWURST

Our Home Sugar-Cured Dried Beef is second to none, and **ONLY 25c PER POUND**

Don't forget, we render our **lard daily**, and sell you a **5-POUND PAIL, 75c**
10-POUND PAIL, \$1.40
PURE BULK LARD, 15c L.B.
Yours, for the best Home Products at Lowest Prices.

Klamath Falls Meat Co.

Operating East End and Hales Markets
PHONES 661-1571

"CYCO" Ball Bearing

Carpet Sweeper

It runs so easily that a mere touch propels it, cleans without effort, is always ready, confines the dust, makes sweeping a pleasure instead of drudgery.

The Bissell Sweeper cost \$3.50 to \$5.50, and will last ten to fifteen years.

Call at our store for a demonstration of this sweeper.

W. P. McMILLAN FURNITURE

GIFTS FOR GRADUATES
For Boys—
Watch, Fob, Ring, Fountain Pen, Watch Chain, Watch Fob, Cuff Links, Tie Pin.
For Girls—
Watch, Fob, Ring, Fountain Pen, Brooch, Locket, La Vallieres, Bracelet.

Frank M. Upp

Watchmaker, Jeweler and Engraver
Whitts Building

Cold Lemonade Milk Shakes Plain and Egg Malted Milk

Give us a try. We have the best equipped fountain in the city.

Hoxey's Candy Kitchen
Made in Klamath

TALK ABOUT LUMBER LASTING--

Why, it is about as durable as anything on this earth. Quoting from bulletin 100, issued by the Iowa State College in 1908—we find "a white pine homestead site erected in 1894 was visited and found to be giving good service. It was apparently good for a number of years yet." Think of it, 14 years old—and used in a site. In another instance we were shown a recent photo of an old English block house on San Juan Islands in Puget Sound, built in 1860, on which the red cedar shingles are apparently as good as when laid. But if you are hesitating about using wood for your home there are plenty of illustrations as to its durability right here at home. Houses built before you were born are still good. Don't be fooled about first costs—come in and see our lumber and talk it over.

"There's No Place Like Home"

Savidge Bros. Lumber Co

Phone 1341
6th St. at S. P. track

Everything in Music at

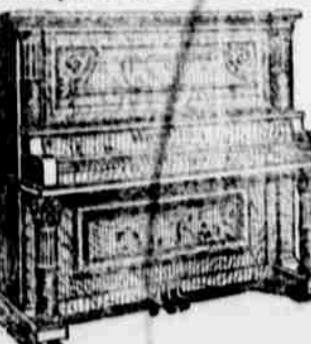

Klamath Falls Music House

Sole Representative of **SHERMAN CLAY & CO.'S PIANOS**, the **STEINWAY**, and other Leading Pianos. Also the Famous **BALDWIN PIANO**. Other makes at moderate prices. Tuning and Repairs Agency for **WHITE SEWING MACHINES**, **OLIVER TYPEWRITER** AND **VICTOR TALKING MACHINE**. Books, Stationery and Pictures. Two Hours East of the Postoffice. **R. MADREN**, Proprietor.

"Doan's Ointment cured me of eczema that had annoyed me for a long time. The cure was permanent."—Hon. S. W. Matthews, commissioner of labor statistics, Augusta, Me.

LEGAL NOTICES

NOTICE OF SHERIFF'S SALE
Equity No. 309.

In the Circuit Court of the State of Oregon, in and for Klamath County.

Walter H. Sayre, Plaintiff,
vs.
George W. Carrick and Jessie Carrick,
Husband and Wife, Defendants.

To Whom It May Concern:

Notice is hereby given that under and by virtue of an execution and order of sale duly issued out of the office of the clerk of the circuit court of Klamath county, Oregon, on the 28th day of February, 1912, in the above entitled suit, upon a decree made and entered in said circuit court, to-wit: the 18th day of November, 1911, in favor of the above named plaintiff, W. H. Sayre, and against the above named defendants, George W. Carrick and Jessie Carrick, husband and wife, ordering the sale of the herein-after described premises, which said premises are particularly described in said suit and decree, said premises to be sold to satisfy the judgment and decree of this court in said suit in the amount of seven hundred, twenty-seven and 25/100 (1727.25) dollars, together with the further sum of two hundred fifty and 00/100 (\$250.00) dollars, attorneys fees, assessed and taxed by the court, and the further sum of twenty and 40/100 (\$20.40) dollars, costs and disbursements, with interest thereon at the rate of eight (8) per cent per annum, from and after the 28th day of September, 1911, and for accruing costs. Now, therefore, by virtue of said execution and order of sale, and compliance therewith, and in compliance with the order of the court, recited in said writ, I have duly levied upon the herein-described premises, and will, on Wednesday, the 22d day of May, 1912, at the hour of 10 o'clock a. m. on said day, at the front door of the court house in Klamath Falls, county of Klamath, state of Oregon, sell at auction to the highest bidder, for cash in hand, all of the right, title, interest, estate, or demands whatsoever at law or in equity, including the tenements, hereditaments, and appurtenances thereunto belonging or in anywise appertaining to the herein-after described premises, belonging to the said George W. Carrick and Jessie Carrick, husband and wife, or either of them, being the undivided one-fourth interest of, in, and to lots two (2), three (3), four (4), five (5), six (6) and seven (7), and the northeast quarter of the northeast quarter, all in section seven, (7), and the southeast quarter of the southeast quarter, section six (6), and the east half of the southwest quarter and the south half of the southeast quarter, in section five (5), all of said lands being in township forty (40) south, range nine (9) east, Willamette Meridian Klamath county, state of Oregon, or such part thereof as may be necessary to satisfy said execution and the amounts therein named, including judgment, attorney's fees, costs, interest and accruing costs; the proceeds of said sale to be applied to the satisfaction of said execution, order of sale and decree, including said judgment, attorney's fees, costs, interest and accruing costs, and the surplus, if any there be, to be paid into the court to be applied as may be required or directed.

Dated, Klamath Falls, Klamath county, state of Oregon, this 22d day of April, 1912.

W. B. BARNES,
Sheriff of Klamath County, Oregon.
E. L. Elliott, Attorney for Plaintiff.
22-29-6-12-20

SUMMONS

In the Circuit Court of the State of Oregon, for the County of Klamath.

William S. Slough, Plaintiff,
vs.
Marie L. Gifford and Chas. N. Tibbets, Defendants.

To Marie L. Gifford and Chas. N. Tibbets, Defendants Above Named:

In the name of the State of Oregon: You and each of you, are hereby required to appear and answer the complaint filed against you in the above-entitled suit, on or before the 11th day of June, 1912, that being the last day of the publication of this summons and the last day within which you are required to answer, as fixed by the order of publication of this summons.

If you fail to appear and answer, the plaintiff will apply to the court for the relief demanded in said complaint.

Said suit is brought to foreclose a mortgage, dated March 8, 1909, and executed in favor of the plaintiff by the defendant, Marie L. Gifford, upon the following described real property, to-wit:

The NW 1/4 of Sec. 12, Tp. 41 S., R. 8 E. W. M., in Klamath county, Oregon.

To secure to the plaintiff the payment of three promissory notes, dated March 8, 1909, for \$1,000 each, with interest thereon at the rate of 8 per cent per annum from date thereof, and reasonable attorneys' fees for services of attorneys herein, said notes being payable one, two and

three years after date, respectively.

Plaintiff in said suit prays for the following decree:

1.—That he have judgment against the defendant, Marie L. Gifford, for the principal sum of \$3,000.00, with interest thereon at the rate of 8 per cent per annum, since March 8, 1909; for \$300.00 attorneys' fees, and for costs and disbursements of suit and accruing costs.

2.—That order of sale and execution issue in said suit to the sheriff of Klamath county, Oregon, and that sale be made as on foreclosure, as provided by law, on all of said real property or a sufficient portion thereof to satisfy each of said notes and mortgage and interest thereon; to pay said attorneys' fees; the costs and disbursements of this suit and accruing costs.

3.—That all right, title and interest of the defendants, and each of them, in and to said real property, or any portion thereof sold as aforesaid, be foreclosed as provided by law.

4.—That he be given general relief.

This summons is published once each week for a period of six successive weeks in the Evening Herald, a daily newspaper, printed and published in the city of Klamath Falls, Klamath county, Oregon, by order of the above-entitled court, dated April 20, 1912, the first publication being made on the 30th day of April, 1912.

STONE & BARRETT,
Attorneys for Plaintiff.
30-7-14-21-28-4-11 h

NOTICE TO CREDITORS

In the County Court of the State of Oregon, for the County of Klamath.

In the Matter of the Estate of Leslie Howard Lord, Deceased.

Notice is hereby given by the undersigned, administrator of the estate of Leslie Howard Lord, deceased, to the creditors of said estate and all persons having claims against the same, to exhibit them, with the necessary vouchers, within six (6) months from and after the first publication of this notice, to the said administrator, at the law office of J. H. Carnahan, in Klamath Falls, Oregon, same being the place for the transaction of the business of said estate.

WELLESLEY, B. SIMPSON,
Administrator of the Estate of Leslie Howard Lord, Deceased.
Date of first publication May 20, 1912. 20-27-3-10-17 h

Notice of Settlement of Administrator's Final Account

In the County Court of the State of Oregon, for Klamath County.

In the Matter of the Estate of J. V. Ball, Deceased.

Notice is hereby given that L. W. Copeland, as the administrator of the estate of J. V. Ball, deceased, has rendered and presented for settlement, and filed in said court, his final account of the administration of said estate and a petition for the distribution of the same, and that the 12th day of June, 1912, at 10 o'clock a. m., in the court room of said court, at the courthouse in Klamath Falls, Klamath County, Oregon, has been fixed by said court as the time for the settlement of said account and the hearing of said petition for distribution, at which time and place any person interested in said estate may appear and file exceptions in writing to the said final account, and contest the same, and show cause, if any there be, why a final distribution of said estate should not be ordered.

Dated this 11th day of May, 1912.

L. W. COPELAND,
Administrator of Said Estate.
11-12-25-1-5 h

SUMMONS

In the Circuit Court of the State of Oregon, for the County of Klamath.

J. F. Mitchell and A. Moore, Partners
Doing Business as Dorris Hardware Company, Plaintiffs,
vs.
F. T. Maxwell and H. W. Lafranier, Defendants.

To F. T. Maxwell and H. W. Lafranier, Defendants:

In the Name of the State of Oregon: You are hereby required to appear and answer the complaint filed against you in the above-entitled suit, on or before the 22d day of June, 1912, that being the expiration of six weeks' publication of this summons, prescribed by the order of publication thereof, made by this court, and if you fail so to answer, the plaintiff will take judgment against defendant F. T. Maxwell in the sum of \$722.50, together with interest thereon at the rate of eight per cent per annum from September 17, 1911, and or the further sum of \$850 attorneys' fees, and for the costs and disbursements in this suit; and a decree foreclosing all right, title and interest or equity of redemption of the defendants, and each of them, in the mortgaged property described in the complaint, to wit:

One complete saw mill, including engines, boilers, handblocks, saws, trucks, and all extras used in and about said saw mill, which said chattels and saw mill is now located upon the southeast quarter of the north-

west quarter of section twelve, township forty-one south, range seven east Willamette Meridian, in Klamath county, Oregon.

And decreeing that the same be sold to satisfy said judgment and decree, and that any sum remaining over after such payment and expenses of sale be paid into court for the defendants as their interests may appear, and that the plaintiffs have such other and further relief as to equity may appertain.

This summons is served by publication in the Klamath Herald by order of Henry L. Benson, Circuit Judge of Klamath county, dated May 9, 1912, which said order requires that this summons be published once a week for six successive weeks from the 10th day of May, 1912, the date of the first publication prescribed in the order.

J. C. RUTENIC,
J. S. KENT,
Attorneys for Plaintiff.
10-17-24-31-7-14 h

GENERAL NOTICES

Impure blood runs you down—makes you an easy victim for organic diseases. Burdock Blood Bitters purifies the blood—cures the cause—builds you up.

WANTED—300 ladies to buy hats and trimmings below cost at **TRUSTEE'S SALE ALL WEEK**. Stock must go—money talks. 15-4t

Baby won't suffer five minutes with croup if you apply Dr. Thomas' Eclectic Oil at once. It acts like magic.

We have some very desirable 6th street property for sale—Stephens Hunter Realty Co.

Edison Records for May now on sale at Muller Music Store.

NOTICE

There are funds in the city treasury for the redemption of the following bonds: Nos. 1, 2, 3, 4, 5, 6, 7, 8, 9, 10, 11, 12, 13, Series A, Nos. 107, 108, 109, 110, 111, 112, 113, 114, Series B, Nos. 203, 204, 205, 206 and 207, Series C. Interest ceases from May 1, 1912.

Dated at Klamath Falls, Oregon, this 25th day of April, 1912.

J. W. SIEMENS, City Treasurer

BARGAINS—TRUSTEE'S SALE

Our loss your gain. Finest millinery below cost. At Moore & Heldrich's, all week. 15-4t

If you are looking for the best 50-cent meal in town try the Hotel Baldwin dining room. Rates by the week 4-11t

LIST OF INHERITED INDIAN LANDS FOR SALE

Department of the Interior, United States Indian Service

The following tracts of Indian lands with the name of the owner, description, and appraisal price, situated on the Klamath Indian Reservation, Oregon, are offered for sale, under the act of congress, approved March 1, 1907. The lands were listed September 2, 1911, and bids for their purchase will be opened May 24, 1912.

The terms of the sale are cash.

Fred Hendrichs, SE 1/4 Sec. 19-30-9; \$960.

John Nelson, SW 1/4 SE 1/4, SE 1/4 SW 1/4 Sec. 11, and NW 1/4 NE 1/4, NE 1/4 NW 1/4, Sec. 14-34-7; \$850.

Ruth John, NW 1/4 NE 1/4, N 1/4 NW 1/4, Sec. 13; SW 1/4 SW 1/4, Sec. 12-35-9; \$720.

Joseph Parason et al, W 1/4 SE 1/4 Sec. 14-30-9; \$1,000.

Emma Cookman et al, E 1/4 SW 1/4, S 1/4 NE 1/4, Sec. 11-31-8; \$1,000.

Emma Cookman et al, SE 1/4 Sec. 3-31-8; \$900.

Emma Cookman et al, NW 1/4 Sec. 11-31-8; \$900.

Emma Cookman et al, S 1/4 NE 1/4 Sec. 10-31-8, and S 1/4 SE 1/4, Sec. 13-31-8; \$900.

Dora Pedro et al, N 1/4 SW 1/4 Sec. 19-34-9; \$560.

Many Ann Moore, N 1/4 SE 1/4, S 1/4 NE 1/4 Sec. 34-31-8; \$750.

The following parcels were listed August 21, 1911, and bids will be opened July 5, 1912:

Alex Wilson, E 1/4 SW 1/4 and W 1/4 of SE 1/4, Sec. 22-39-9; \$1,000.

Sealed bids, accompanied by a certified check, payable to Edson Watson, superintendent, Klamath Indian school, and covering 10 per cent of the price offered, may be submitted at the Klamath Agency, during a period of sixty days prior to 2 o'clock p. m. on the days indicated above for each tract, at which time the bids will be opened at the office of the agency. In case of deferred payment sales, 10 per cent of the purchase price will accompany bid and 15 per cent additional balance, at legal rate of interest, taken. Patent in fee when notes and interest are paid in full. All that should appear on the envelope containing the bid should be "Bid for Inherited Indian Land," and the date of opening bid.

Any further information may be had by applying to Edson Watson, superintendent Klamath Agency, Oregon.

EDSON WATSON,
Superintendent Klamath Agency

Herald Want Ads

FOR SALE

FOR SALE—Complete furnishings for two housekeeping rooms, \$75; terms; rent \$9.75, including lights and water, between Fourth and Fifth on Main. Inquire at Herald office.

FOR SALE—Seven new pianos, four little used pianos; these pianos have been turned over to me, and must be closed out at once. Pianos will be sold for cash or on terms, and may be rented and rent applied on purchase. Bradback Music Co., 1024 Main st., opposite Willis Furniture company. 20-6t

FOR SALE—100 sacks white seed potatoes. Apply to Klamath Dye Works. 2-11-

Are you interested in **KLAMATH COUNTY**? If so, see the 966th Hunter Realty Co. They have some God bargains.

FOR RENT

\$18.00 per month—7-room house, two story, good condition; on the hill, three blocks from postoffice.

ROUNSEVELL,
Office, 431 Main St. Phone 628

FOR RENT—Five-room house. Enquire 725 Canal street. 10-8t

LOST AND FOUND

FOUND—On road near brickyard in Buena Vista, an open face silver watch. Owner can have same by proving property and paying for this ad. 20-3t

FURNISHED ROOMS

NICELY furnished rooms at the Oregon House, Sixth and Klamath

FOR RENT—Three completely furnished housekeeping rooms in double house; no children. Enquire at Herald office. 6t

MONEY TO LOAN

MONEY TO LOAN—On real estate. Klamath County Abstract Co. 1912

MISCELLANEOUS

MILLINERY—Everything in stock must go. Bargains for cash. **TRUSTEE'S SALE**, Moore & Heldrich's, Fourth street. 15-4t

Temple theater, matinee daily, 3:30 p. m. Evening, first performance, 7:15, continuous.

Anyone having land for sale will do well to send full description, price and terms to L. Jacobs, room 419, Railway Exchange building, Portland, Oregon. 17-

Crystal White Orpington, Kallistrasse strain eggs for sale, \$3.50 and \$5 per setting of 12 eggs until June 1, 1912. Enquire Mrs. J. W. Siemens, 28 Conger avenue. 1-4t

WANTED—Three copies "World Today," January, 1911. Will pay \$25 each copy. Leave at this office, 20-3t

Screens and all kinds of shop work. Phone 1251. Shop Sixth and Klamath avenue. 1912

Phonographs

Sewing Machines

Typewriters

Pianos

Our stock is complete. We offer you everything in prices and terms that anyone can offer. We rent for long or short time and apply rent paid on purchase price. Legal blanks and typewriter supplies.

MULLER MUSIC COMPANY

Main street, between 7th and 8th

REMOVAL

SALE

GOING GREAT

Everything at Cost

Everybody Pleased

Everybody Buying

HECTOR'S

DEPARTMENT STORE

Cor. Third and Main Streets

HE IS THE MAN



To buy notes and mortgages.

To buy county warrants.

To sell or trade you a good house, barn and 3 nice lots in this city.

To sell or trade you 80 acres 2 1/2 miles from this city at \$15 per acre.

To sell you 80 acres of fine land under ditch, improved, \$95 per acre.

To build you a home to suit you on easy payments.

To locate you on a good homestead.

J. W. Ross & Co.

Postoffice Building

THE ROUNSEVELL CORPORATION

Our office is now in new location on Main St., opposite Temple Theater.

We will hereafter engage in a general real estate business, and in addition to our own extensive holdings we will handle all classes of city property, rentals and rent collections.

At present we have some attractive offers to home buyers on easy monthly payments. If you want to buy a home on easy terms, look this list over.

\$220 down, \$50 per month. Fine modern 3-room house, one block from Main St. in the West End. This is a bargain. Price \$3,200.

\$270 down \$50 per month. Seven-room house on Pine St., one block from postoffice. Price \$2,700.

\$120 down, \$25 per month. Four-room house, large lot, one block from Catholic church. Price \$1,300.

\$150 down, \$40 per month. Four-room modern bungalow; complete plumbing, fireplace, sewer, cement walks, large lot, fine lawn, etc. A pretty home on the Esplanade in Hot Springs Addition. Price \$3,750.

We also have unimproved residence lots in all parts of the city on very easy terms, and some especially good buys for investment. Half or all cash propositions. Come in and see us.

ROUNSEVELL Corporation