

HAWXHURST MARKET

MAIN ST., NEAR 10th

Specialty of Large Pieces

We now make four deliveries daily by the General City Delivery. Your patronage is solicited and satisfaction is guaranteed. Prices as low as possible

PHONE 1517

J. W. HAWXHURST

We Make Clothes

Yes, that's our business. We can give you the advantage of our experience in the very best shops in the city, and if it is a WORSTED, TWEED, BLUE SERGE, Or any of the latest woollens, we have it. We are pleasing others. Let us please you. Your cleaning, repairing and pressing will receive the attention that only first class tailors can give it.

LOEWE BROS., Tailors

Next to Palace Grill



IT IS SO EASY
To get the right glasses here that there is no excuse for endangering your eyes with the other kind. Our eye glass service does not stop at supplying just the right lenses. See our special nose clip that stops the glasses from tilting or falling off and does not pinch even a little bit.

WINTERS' JEWELRY STORE

ANNOUNCEMENT

We are pleased to announce to the people of Klamath County that our complete stock of undertaking goods has arrived, and we are ready to serve the public. We can offer to the people of the county as large and complete a line of caskets and undertaking goods as can be found in the state. We can place at the service of our customers either our handsome country hearse, or our new mammoth funeral car, which is one of the finest and best that money can buy. We are also supplied with all the modern equipment for the convenient handling of the casket at the church or residence and for the lowering of same into the grave. We are here to serve you.

WILLIS FURNITURE COMPANY

Night Call Tel. 1194. Day Call Tel. 885
BETTER GOODS—LESS MONEY

ShIPLEY Transfer Co.

Bus and Baggage a Specialty

Nothing Too Big Nothing Too Small

Guaranteed Baled Hay For Sale

Phone 121, Res. 1184 Office Sixth Street

The World Moves—So Do We Move

Baggage, Passengers

to and from all trains and boats and give you Quick Service

Household—Heavy Freight A Specialty

Blacksmith Shop In Connection

Are prepared to turn out all kinds of First Class Work. Showing special attention.

O. K. Transfer Co.

Day Phone 871 Night Phone 873

BRIEF NEWS OF THE DAY

S. A. Parker of Ashland is here on a business trip.

Thomas G. Wilson, a well known Merrillite is in this city today.

John Sauer of San Francisco is among today's guests at the Baldwin.

H. S. Oden, the Pine Flat ranchman, was a visitor in the county seat today.

C. C. Pearson, a well known resident of Dairy, is in this city attending to business matters.

H. Hendrickson arrived here last night from Trinidad, Colo. He may decide to locate in Klamath county.

F. Zim Baldwin of the Southern Oregon Automobile company, left this morning for Portland on a business trip.

G. A. Gordon, representing the Murphy-Grant Company of San Francisco, is here calling on the drug goods trade.

W. J. McKeown, road manager for the Brown Art company of Portland, arrived last evening and left for the Dairy and Bonanza country this morning.

George M. Carthy is in today from the Pine Grove district giving attention to matters of business in the county seat. He reports everything flourishing out in his section.

Byron List and son of Pasadena, Calif., arrived in town last evening, and are guests of the Baldwin. Mr. List will take a look over the Fort Klamath country before he returns home.

Manager C. T. Oliver is having a lot of the clay dirt from the excavation for the Hot Springs Hotel hauled to the baseball grounds. All of the low places and holes in the diamond will be filled and rolled.

Mr. and Mrs. C. D. Arthur and Miss Ida Howard came in last night from a visit to San Francisco. They are spending today in Klamath Falls and expect to leave in the morning for their homes at Lakeview.

U. E. Lemmon, a farmer of Pine Flat, was in town on business today. He has recently completed a large addition to his residence, and has put in a large crop on his half section of land.

The traction engine in use by the county in the improvement of the boulevard east of town is left so near the middle of the road at night that it frightens teams and causes run-aways. The attention of the county board has been called to the matter.

John Anderson, of Sebeka, Minnesota, is one of the men who have been looking over Klamath County the past week with a view to locating. Mr. Anderson is a capitalist and business man, and while here has been the guest of Mr. and Mrs. A. W. Slover, formerly residents of his home town. This is the first trip Mr. Anderson has made to the coast states, and he is very favorably impressed with the conditions of Klamath Falls and its territory. He will visit a sister at Bellingham, Wash., before returning home.

FOR SALE, by owner, cheap—Choice located lake front property at Ship-pington; all dyked and dredged. Inquire Herald office. 3-6t

LAND BUYERS ATTENTION

We have some of the best farms in the Valley on our list, and would be pleased to take you out today in our automobile and show you some of the following good buys:

A FINE FARM, 164 acres, in old-settled part of Valley, all under irrigation and cultivation except 3 acres; fine alfalfa land, 12 acres now in alfalfa; 5-room house; large barn, chicken houses, store house, etc.; near school, church and proposed depot. Price \$25 per acre, one-third cash.

IMPROVE THIS FARM and it will sell for \$75 per acre; 100 acres sage brush land; about 60 acres will come under the ditch, the best of soil; located on Lost River; house, chicken house and barn. Price \$20 per acre; one-third cash.

WELL LOCATED 80 acres, 3 miles from station; 22 acres under ditch; all under cultivation. Price \$40 per acre, one-third cash.

SIXTY-EIGHT ACRES, all under irrigation on Lost River; will make you a nice home. Price \$45 per acre, one-third cash.

CHICKEN RANCH, 1 1/2 miles from town; 11 acres; 4-room house and chicken houses. We have a special low price on this, the terms are easy.

CLOSE IN ACREAGE from 5 acres up.

SOME GOOD TIMBER.
CHILCOOT & SON
Next to the American Hotel
Phone 621

Ask to see the Wild Boys' Hoseley—for boys the Best in the World for 25c Pair

ATKINSON'S

We sell the Wild Boys' Sister's Hoseley for girls—There's no better made, for 25c Pair

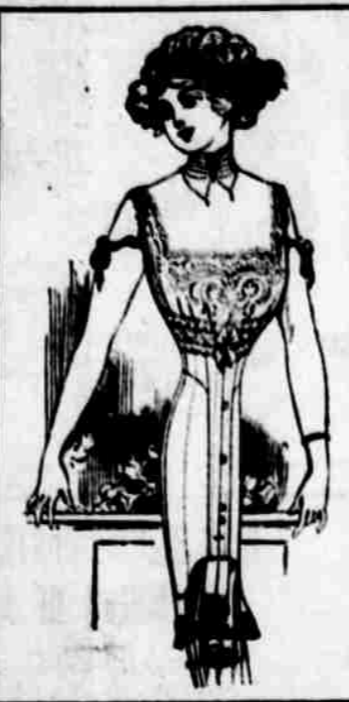

The Importance of Selecting the Right Corset for Your Figure

YOU WOULDN'T THINK OF PURCHASING A PAIR OF SHOES WITHOUT TRYING THEM ON, WOULD YOU? EVERY HIT AS MUCH CARE, AND MORE, SHOULD BE EXERCISED IN THE PURCHASING OF A CORSET. UPON THE CORSET DEPENDS WHOLLY THE GENERAL APPEARANCE OF THE GOWN UPON A PROPER FITTING CORSET ALSO DEPEND YOUR BEARING, YOUR POSE, GRACE, AND, MOST OF ALL, YOUR HEALTH—EACH A VITAL POINT TO BE CONSIDERED—ALL THOROUGHLY CONSIDERED IN THE HYGIENIC DESIGN AND CONSTRUCTION OF THE NEW

American Lady Corset

For Spring

Prices \$1.00 to \$5.00

Gingham and Percale Wash Dresses

A PARTICULARLY FINE LOT OF WOMEN'S HOUSE DRESSES, CUTS LITTLE WASH DRESSES OF PLAID, STRIPED OR CHECKED GINGHAMS, AND THEY ARE FINISHED SO WELL—MADE THE SAME AS YOU WOULD LIKE TO WORK THEM UP YOURSELF, HAD YOU THE TIME—DRESSES WITH THE NEW "PLEASANT WAISTS" AND "KIMONA SLEEVES," BESIDES A NEAT YOKE AND COLLAR OF LACE. SKIRT IS NICELY BANNED IN PLAIN MATERIALS. WOMEN WILL BUY TWO AND THREE THE MINUTE THEY SEE THEM.

\$1.25 to \$4.50

IF ATKINSON HAS IT, IT'S IN STYLE



JUST LIKE THIS

Since the election returns have been made known one member of Mayor Sanderson's family seems to be dissatisfied, for today he was seen walking down the S. P. tracks in the direction of Weed and Sunny California. The deserting members of the mayor's family is "Jack," the golden cocker spaniel, who was at one time the pride of the executive's heart, but who later became so popular all through town that he seemed to forget about his master, and only dropped around once in a great while to pay the family a friendly visit. At one time Jack was as pretty a

dog as one would like to look upon, and he was particularly obedient. He readily made friends, who were always ready to feed him bits, and as time wore on he soon had established for himself a "handout route" that would make a professional bum take notice, while he had sleeping quarters in every part of the city. Yesterday Mayor Sanderson noticed Jack making himself popular with the denizens of the hobo camp near the Hot Springs, and this afternoon he was not greatly surprised to see the canine meandering down the track with a number of boxer tourists. Jack seemed to have no compunction at all about leaving the town of his birth, and the mayor did not think it worth while to bid the dog farewell.

Mayor E. E. Fitch of Merrill is a guest at the Lakeside Inn.

HOUSTON'S OPERA HOUSE

Return of Old Friends

Melrose Company

Commencing Monday

May 8th

MISS LOUISE MELROSE with
"The Man of the Hour"
America's Greatest Political Drama
Change of play each night Seats now on Sale
Prices - - - 50c. and 25c.

Beautiful Art Pictures



On exhibition at the store of Underwood's pharmacy are some of the famous "Pompeian Beauty" art pictures. One free with each jar of Pompeian Massage Cream. Supply limited. Pompeian gives a clear, fresh, healthy skin, and is the standard face cream used in a million homes by men and women. Remember, at



Seventh & Main

UNDERWOOD'S Pharmacy

Chico Construction Co.

GENERAL CONTRACTORS

Concrete Construction a Specialty

Office, Withrow-Melrose Bldg.

P. O. Box 607

Room 6

For Klamath Home-Builders

THE DELICIOUS APPLE—Highest quality apple and therefore has steadily brought the highest prices by far, of any apple grown. Bells regularly in Portland for \$5 and \$6 per box and \$8 to \$15 in New York.

THE MAYFLOWER PEACH—Highest quality peach known and the earliest, yet it blooms the latest, hardy, a freestone, red to the pit and the best for the home.

THE CLIMAX PLUM—Undoubtedly the most beautiful, fragrant and most delicious plum grown. Mr. Burbank's finest pit fruit and equally valuable fresh or canned.

THE PHENOMINAL HERRY—This has been called Burbank's greatest triumph—a cross between dewberry and red raspberry. It is the best small fruit grown. Bears the first year. Include a few in this year's planting.

THE KLAMATH NURSERIES

G. A. EHLE, Proprietor, P. O. Box 625, KLAMATH FALLS, ORE.



Pianos

Phonographs

Sewing Machines

You will find none but the best at

MULLER'S

Come in and hear some late music; learn of the Free Trial and easy payment offer