

To the Public:

As an introduction to the trade of Klamath Falls and Klamath County I have inaugurated a Great Sacrifice Sale. It will continue until further notice.

The Boston Store
O. M. HECTOR, Proprietor

THE BON TON GROCERY.

A little store with the best in the grocery line—clean, new, fresh, and prices reasonable. One trial will convince you that it is the place to trade. T-101f

NOTICE FOR PUBLICATION

Not Coal Land.

Department of the Interior, U. S. Land Office at Lakeview, Oregon, August 16, 1909.

NOTICE is hereby given that John H. Colburn of Olene, Oregon, who, on December 6, 1907, made Homestead Application 2910, Serial 01509, for SE 1/4 of NW 1/4, E 1/2 of SW 1/4, NW 1/4 of SE 1/4, Section 11, Township 29 South, Range 10 East, Willamette meridian, has filed notice of intention to make Final Commutation Proof, to establish claim to the land above described, before C. R. DeLap, County Clerk, at Klamath Falls, Oregon, on the 20th day of October, 1909.

Claimant names as witnesses: John Blaine of Olene, Oregon; Herbert Tipton of Olene, Oregon; Lee Wrightmeyer of Olene, Oregon.

A. T. Wilson of Olene, Oregon.
ARTHUR W. ORTON,
Register.
8-19 9-20

Good Red Cedar Shingles \$2.00 Per Thousand

Building Materials of all Kinds and Prices

Our Prices are the Lowest, Quality Considered

We can Furnish Everything You Need in a Building and the Best to Be Found in the Market

The Big Basin Lumber Co.
C. E. Evans, Manager, Weed, Cal. S. P. White, Gen'l Agent

NOTICE FOR PUBLICATION.

(Not Coal Lands)

Department of the Interior, U. S. Land Office at Lakeview, Oregon, August 20th, 1909.

Notice is hereby given that William Pitts, whose postoffice address is Klamath Falls, Oregon, did, on the 16th day of March, 1909, file in this office sworn statement and application No. 01702, to purchase the W 1/4 NW 1/4, section 8, township 28 S, range 9 E, Willamette Meridian, and the timber thereon, under the provisions of the act of June 3, 1878, and acts amendatory, known as the "Timber and Stone Law," at such value as might be fixed by appraisal, and that, pursuant to such application, the land and timber thereon have been appraised, June 14th, 1909, the timber estimated at 317,000 board feet at \$1.50 per 1,000, and the land \$38.00; that said applicant will offer final proof in support of his application and sworn statement on the 23d day of October, 1909, before R. M. Richardson, U. S. Commissioner, at Klamath Falls, Oregon.

Any person is at liberty to protest this purchase before entry, or initiate a contest at any time before patent issues, by filing a corroborated affidavit in this office, alleging facts which would defeat the entry.

ARTHUR WILSON, Register.
8-23-10-22.

NOTICE OF SETTLEMENT OF FINAL ACCOUNT

NOTICE is hereby given that Alex Martin Jr., administrator of the estate of Rodney S. Bowen, deceased, has filed with the County Court at Klamath County, Oregon, for settlement his final account in the administration of the said estate; and that Monday, August 30th, at 2:00 p. m. at the courthouse in said county and State is the time and place fixed for the hearing of any and all objections to said final account and the settlement thereof, and any person interested may appear and file exceptions to said account and contest to same.

ALEX MARTIN JR.,
Administrator of the Estate of Rodney S. Bowen, Deceased.
8-30-09

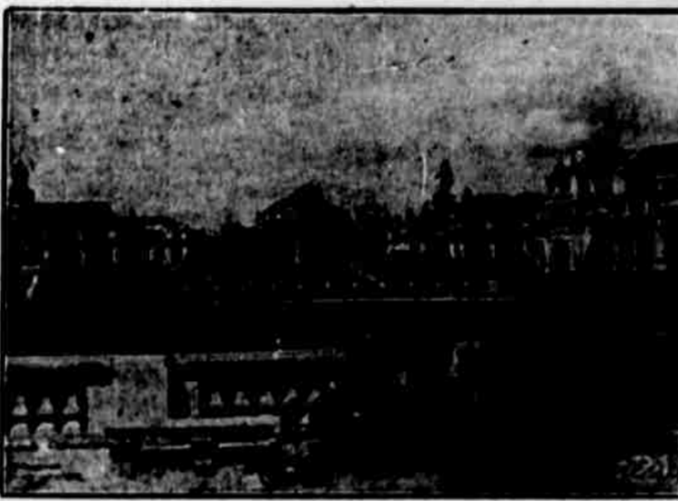

A VIEW OF THE COURT OF HONOR, A-Y-P. EXPOSITION, SEATTLE.

All of the principal buildings of the Alaska-Yukon-Pacific Exposition are grouped in close compass around the Cascade and Geyser Basin and the flower beds which line each.

The picture shows a view from the lower side of Geyser Basin, directly up the Court of Honor. On the right are seen the Palace of Manufactures, the Oriental and Hawaiian Buildings. On the left are the European Exhibits and Alaskan Buildings. In the far center is the Central Government, which shows its incomplete front as it looked on April 15. On that date this was the heaviest piece of construction to be finished before the opening day of the Exposition and the contractors estimated that it would take them ten days to do the work.

Geyser Basin is in the foreground, and just beyond it show the steps in the Cascade.

NOTICE OF FILING OF PLAT

United States Land Office, Lakeview, Oregon, August 6, 1909.

NOTICE is hereby given that township plats surveyed under Contract No. 732, for Sections 7, 15, 19, 20 and 31, Township 27 South, Range 7 East, Willamette meridian; Sections 1 to 26, inclusive, Township 25 South, Range 28 East, Willamette meridian; Sections 1 to 36, inclusive, Township 34 South, Range 28 East, Willamette meridian, and supplemental plat of segregation survey of Sections 4, 9, 16, 21, 28 and 32, Township 31 South, Range 7 1/2 East, Willamette meridian, will be filed in this office on September 15th, 1909. On and after said date all of said lands will be subject to selections, entry or filing on, if said lands are not otherwise reserved or appropriated.

ARTHUR W. ORTON,
Register.
FRED P. CRONMILLER,
Receiver.

NOTICE FOR PUBLICATION

Department of the Interior, U. S. Land Office at Lakeview, Oregon, August 7, 1909.

NOTICE is hereby given that James B. Huhphry, whose postoffice address is Klamath Falls, Oregon, did, on the 23d day of April, 1909, file in this office sworn statement and application, No. 01827, to purchase the W 1/4 of SE 1/4, Section 22, Township 27 South, Range 9 East, Willamette meridian, and the timber thereon, under the provisions of the act of June 3, 1878, and acts amendatory, known as the "Timber and Stone Law," at such value as might be fixed by appraisal, and that, pursuant to such application, the land and timber thereon have been appraised, June 14, 1909, the timber estimated 545 board feet at \$0.75 per M, and the land \$190.00; that said applicant will offer final proof in support of his application and sworn statement on the 21st day of October, 1909, before R. M. Richardson, United States Commissioner, at Klamath Falls, Oregon.

Any person is at liberty to protest this purchase before entry, or initiate a contest at any time before patent issues, by filing a corroborated affidavit in this office, alleging facts

which would defeat the entry.

ARTHUR W. ORTON,
8-16, 10-18
Register.

NOTICE FOR PUBLICATION.

U. S. Land Office at Lakeview, Oregon, April 26, 1909.

NOTICE is hereby given that DANIEL JOHNSTON, of Klamath Falls, Oregon, who, on Nov. 27, 1908, made Timber and Stone Sworn Statement No. 0867, for N 1/4 S 1/4, Section 17, Township 22 S, Range 7 1/2 E, Will. Meridian, has filed notice of intention to make Final Proof, to establish claim to the land above described, before County Clerk Klamath County, at his office at Klamath Falls, Oregon, on the 19th day of August, 1909.

Claimant names as witnesses: Frank M. Upp, of Klamath Falls, Oregon; Henry Oesenbacher, of Klamath Falls, Oregon; Alvin J. Swift, of Klamath Falls, Oregon; John Ansel, of Klamath Falls, Oregon; Lester Kirkpatrick, of Klamath Falls, Oregon; John J. Furber, of Pokagona, Oregon.

J. N. WATSON,
8-15
Register.

SARATOGA'S SPRINGS.

The Water Was First Used by the Indians as a "Cure."

The Saratoga Springs "cure" antedated the settlement of this community by the white man, when the High Rock spring was only a bubbling springlet, drunk at first by the Indians as a fresh water spring. Finding that their health was improved by the water, they bestowed them that it must have medicinal qualities, and from that time all sick Indians were brought to High Rock spring for the healing of their ills. The "outward and visible sign" that impressed the red men was the deposit of the salts of the water about the spring in the form of a cone, called tufa, which still exists and from which it received its name and through and over which the water bubbles to this day.

In 1800 the Congress spring was discovered and became renowned the world over as a saline cathartic. This, combined with the sulphurous iron water of the Putnam spring, made Saratoga Springs famous as the leading health resort of the United States. The remainder of the thirty-five mineral springs were discovered from time to time, and all have a wide therapeutic application in the treatment of almost all chronic diseases and are divided into four groups according to their component parts. These groups are: First, sodic, muriated, alkaline, saline, cathartic; second, sodic, calcic, muriated, alkaline saline; third, chalybeate; fourth, sulphur.—National Magazine.

SHERIFF'S SALE

Whereas, judgment was rendered and entered on the 26th day of April, 1909, in an action in the Justice Court for the Precinct of Linkville, Klamath County, State of Oregon, before A. D. Miller, Justice of the Peace for said precinct, between H. W. Keese, plaintiff, and J. E. Sullivan, defendant, in favor of plaintiff and against defendant for the sum of Seventy-five dollars (\$75) with interest thereon at the rate of six (6) per cent per annum from the 26th day of April, 1909, and the further sum of Thirteen and Twenty-five One-hundredths dollars (\$13.25) costs and disbursements; and whereas a transcript of said judgment and proceedings had before said justice of the peace in said case has been filed in the office of the County Clerk of Klamath County, Oregon, and which said judgment was duly docketed in the judgment docket of the Circuit Court of the State of Oregon for the County of Klamath, on the 13th day of May, 1909, and the sum of Seventy-five dollars (\$75), with interest thereon at the rate of six (6) per cent per annum from the 26th day of April, 1909, and Thirteen and Twenty-five One-hundredths dollars (\$13.25) costs and disbursements of

said action is now due thereon; and by virtue of an execution issued by the Clerk of the Circuit Court of the State of Oregon for the County of Klamath, on said judgment, commanding me to satisfy said judgment, interest and costs out of the personal property of said J. E. Sullivan, and for want thereof, then out of the real property belonging to said J. E. Sullivan, in said County of Klamath and State of Oregon, and not being able, after diligent search and inquiry, to find any personal property belonging to J. E. Sullivan in said county, out of which to satisfy said judgment or any part thereof, I have levied upon the following described real property of the defendant J. E. Sullivan, to-wit: SE 1/4 of SE 1/4 of Section 21, NW 1/4 of NW 1/4 of Section 27, E 1/2 of NE 1/4 of Section 28, Township 27 South, Range 13 East of Willamette meridian in Oregon.

Notice is therefore hereby given that by virtue of said execution I will, on Monday, the 26th day of August, 1909, at the hour of 2 o'clock in the afternoon of said day, at the front of the courthouse door in Klamath Falls, Oregon, sell at public auction to the highest bidder for cash in hand, the above described real property, or so much thereof as may be necessary to satisfy said judgment in favor of H. W. Keese and against J. E. Sullivan, together with all costs and disbursements that have or may accrue.

Dated at Klamath Falls, Oregon, this 26th day of July, 1909.
W. B. BARNES,
Sheriff of Klamath County.
7-30 8-28

BICYCLES

For an up-to-date wheel get a Rambler, on sale at The Gun Store. Tents and Guns for sale or for rent. We carry a full line of Sporting Goods

THE GUN STORE
J. B. CHAMBERS
Phone 593 Opposite Am. Hotel

Wood

Four Foot Dry Slab Wood

\$3.50 a Cord

HUTCHINS & FAUGHT

CENTRAL CAFE

Open Day and Night

Private Dining Parties

Oysters Served in Any Style

J. V. HOUSTON, Prop.

FOR SALE

WELL IMPROVED FARM in 600 acres, 10 miles from Klamath Falls, Oregon. The farm is a whole or in part. Part grown, the balance forested. Inquire at

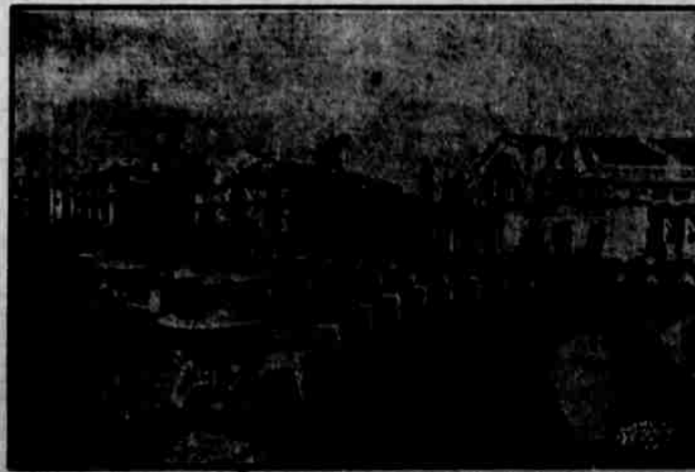

PARKS AND FORES EVERYWHERE AT A-Y-P. EXPOSITION.

In the foreground of the picture is shown the bank which slopes up from Geyser Basin at the Alaska-Yukon-Pacific Exposition, Seattle. Upon it have been planted 200,000 tufted penny plants, and close up to the ballustrades high-growing plants of bright blossoms.

Above Geyser Basin can be seen the banks of the Cascade, and around these are growing 100,000 rose bushes, so selected that there will be a profusion of blossoms throughout the Exposition.

"JUST WHAT THE DOCTOR ORDERED"

Better Equipped Than Ever

UNDERWOOD PHARMACY
CUMMINS & WILSON BLDG.

Best Service to Customers

OUR STOCK IS NEW AND FRESH

PRESCRIPTIONS ACCURATELY FILLED

Choice Garden Lands FOR RENT

A few plots of choice land for gardens; Potatoes, Cabbage, Celery or other truck, under irrigation and convenient

FRANK IRA WHITE
CAPT. O. C. AFFLEGATE Fifth Street near Main
Has some Lot Bargains for you

The Herald for News

KAZAK

The New Rug Creation--9x12 and 3x6 ft.

This rug is an entirely new creation, having appeared for the first time in the east less than a year ago, and we have just received the first shipment ever sent to this section. It is of very superior workmanship and beautiful designs, and will wear forever.

Besides this new rug we have all the old standard weaves, including

everything in the line of rugs and art squares.
Cotton Ingrains, All-Wool Ingrains, Cashmere, Nine and 16 Wire Tapestry Brussels, Body Brussels, and different grades of Axminster Brussels.

We can sell you an Art Square, 9x12 feet, as low as \$6, and can also sell you one of the best made for \$20.

E. W. GILLETTE & CO.,
THE FURNITURE DEALERS