

# MARSH LANDS

50 PER CENT. VEGETABLE MATTER.

## THE EVENING HERALD

Issued Daily, Except Sunday, by the

HERALD PUBLISHING COMPANY

W. O. SMITH, Editor

### SUBSCRIPTION RATES:

Daily, by mail, one year	\$5.00
Daily, by mail, six months	2.50
Daily, by mail, three months	1.25
Daily, by mail, one month	.50
Daily, delivered by carrier, one week	.50

KLAMATH FALLS, SATURDAY, JUNE 12, 1909.

#### SLAVERY ENERVATING TO SOIL.

Says Harris Dickson in Success Magazine: "The plan of cultivation under slavery destroyed the land. Take a gentleman in Virginia, for instance, who owned a hundred slaves. Those negroes had been trained to cultivate cotton. They knew absolutely nothing else. The owner planted his land in cotton. He could not rotate his crops. When his land wore out he moved his slaves to new lands and pursued the same process. Instead of replenishing the soil, the planter made it a point to clear so many acres of new ground each season. This virgin land returned a sure yield. But he was eating up his capital, and leaving nothing for his sons. We have millions of acres which are considered worthless after forty years of cultivation. In Europe the lands that have been cultivated for a thousand years are more productive to-day than they have ever been. Our people are waking up to the fact that they cannot go on forever clearing their new lands and destroying the old. They must return to the soil every year a little more than they take off. This change is coming."

#### WITH RARE TACT.

Mrs. A. was calling on Mrs. B., whose husband had recently committed suicide by hanging himself in the attic. Remembering her daughter's parting injunction to avoid the unpleasant subject, she steered the conversation into household channels. "Are you doing your own washing now?" she inquired. "No," replied Mrs. B., "not now. It is such cold work getting it on the line." "Yes, it is," said Mrs. A., "but you have such a nice large attic to hang things in."

#### COLOR-BLIND.

Three Irishmen were stopping at a second-rate hotel and one of them imbibed so freely at the bar that he had to be carried to his room, in which also slept a negro in a separate bed. His comrades, as a practical joke on him, proceeded to paint the Irishman's face black. In the morning, when awakened by the proprietor, he got up and happened to catch sight of himself in the mirror. "Oh, bejabbers!" he exclaimed, "if the blamed idiots haven't gone and woke the nigger by mistake!" And he crawled back into bed.

#### THE AUTO STROP.

When the train stopped at the little Southern station the Northern tourist sauntered on to the platform. Under a scrub oak stood a lean animal with scraggy bristles. The tourist was interested. "What do you call that?" he queried of a lanky native. "Razorback hawk." "Well, what is he doing rubbing against that tree?" "He's stropping himself, mister. Just stropping himself."

For Sale—One of the finest pieces of vacant property on Main st., in the heart of the best business district. Room 307, The Baldwin. H. M. Bristol. 8-61

Meet me at the Portland Store.

#### NOTICE OF STREET EXTENSION.

Notice is hereby given that the Common Council of the city of Klamath Falls, deeming it expedient to open Canal street between 9th and 10th streets, has caused the City Engineer to survey, plat and report upon the strip of ground required to be appropriated in order to open said Canal street between 9th and 10th streets. Said Engineer having filed his report with the Police Judge, and the same being satisfactory to the Council, notice is hereby given that at the regular meeting of the Common Council on Monday, the 7th day of June, 1909, an ordinance will be adopted embodying such report and within 60 days thereafter appraisers will be appointed to appraise the damages, if any, to the owner or owners of the following described parcel of real property, to-wit:

Beginning at a point on the easterly line of 9th street, which is N. 38 degrees 56 minutes E. 60 feet and N. 51 degrees 04 minutes W. 240 feet from the S. E. corner of Block 43, Nichols Addition. Thence N. 38 degrees 56 minutes E. 155.76 feet; thence N. 51 degrees 04 minutes W. 60 feet; thence S. 38 degrees 56 minutes W. 155.76 feet to the easterly line of said 9th street; thence along the easterly line of 9th street S. 51 degrees 04 minutes E. 60 feet to the place of beginning, required to be appropriated for such extension of said Canal street.

A. L. LEAVITT, Police Judge. 5-18

# OREGON'S RICHEST SOIL

KLAMATH'S GREATEST BARGAINS AT \$25 PER ACRE AND UPWARDS.

# ABEL ADY

PHONE 3

EASY TERMS

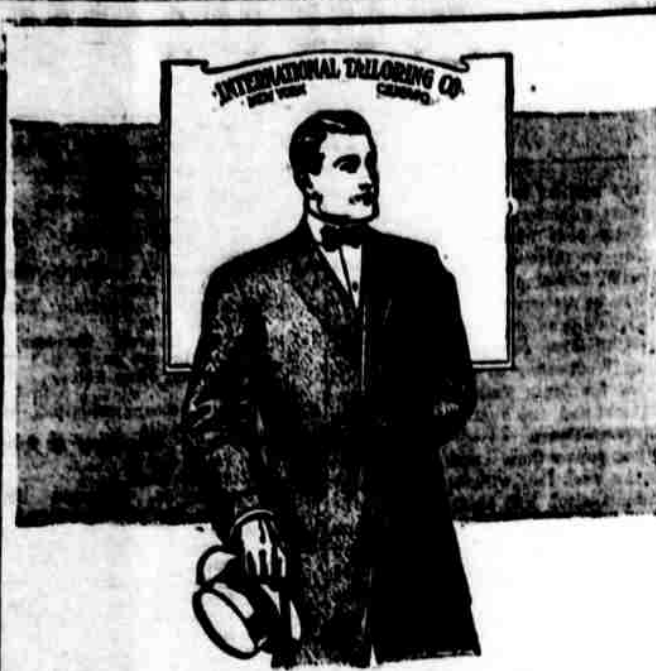

Dignity of Style--Plus ALL WOOL FABRICS--PLUS POPULAR PRICE

THESE are the three most prominent features in International made-to-order Clothes--which if added together, make a total of matchless service.

R. I. HAMMOND THE VALUE GIVER

#### FORT KLAMATH STAGE COMPANY

For points on the Upper Lake take the mail boat, The Curlew. Accommodations for forty passengers. Daily except Sunday to Odessa, Agency and Weed Bridge via Wood River. By auto from Weed Bridge to Fort Klamath. Bus leaves O K Transfer Co.'s office at 8:30 a. m. sharp. Tickets on sale at the O K Transfer Company's Office.

BOAT LEAVES BEUNA VISTA LANDING AT 9 A. M.

#### NOTICE OF SHERIFF'S SALE.

By virtue of a execution and order of sale, issued by the Clerk of the Circuit Court of the County of Klamath, State of Oregon, dated the 4th day of May, 1909, in a certain action in the Circuit Court of the State of Oregon, for Klamath County, wherein Schallock and Daggett Co., a corporation, Plaintiff, on the 23d day of April, 1909, recovered a judgement against F. L. Wright and C. Wright and each of them, for the sum of Ninety-four and 61-100 Dollars with interest thereon at the rate of 10 per cent per annum from the 23d day of April, 1909, and the further sum of Eighteen and 23-100 Dollars with interest thereon at the rate of 6 per cent per annum from the 23d day of April, 1909, and the further sum of Ten and 40-100 Dollars, costs and disbursements, and an order for the sale of the hereinafter described real property, or so much thereof as may be necessary, to satisfy such judgment, interest and costs.

Notice is hereby given that I will on Saturday, the 26th day of June, 1909, at the hour of 2 o'clock in the afternoon of said day, at the front door of the Court House, in Klamath Falls, Oregon, sell at public auction to the highest and best bidder for cash in hand the following described real property, situate in Klamath County, Oregon, to-wit: Beginning on the meander line on the North bank of Klamath River at the Southeast corner of Lot two of Section 29, Township 39, S. R. 7 East of Willamette Meridian, thence North 10.50 chains, thence West 10.50 chains, thence South to the meander line on the North bank of Klamath River, thence Easterly on the meander line of Klamath River to place of beginning, containing 12 acres, more or less, taken and levied upon as the property of F. L. Wright and C. Wright, or so much thereof as may be necessary to satisfy the said judgment in favor of Schallock and Daggett Co., a corporation, against F. L. Wright and C. Wright, with interest thereon, together with all costs and disbursements that have or may accrue.

Dated at Klamath Falls, Oregon, this 19th day of May, 1909. W. B. BARNES, Sheriff of Klamath County, Oregon.

#### NOTICE TO CREDITORS.

Notice is hereby given by the undersigned Administrator of the estate of Thomas Hodge, deceased, to the creditors and all persons having claims against the said deceased or his estate to present such claims with the proper vouchers within six months from the date of this notice to the said Administrator at the law office of Thomas Drake in the Withrow-Melbasse Building in Klamath Falls, Oregon.

Dated the 8th day of May, A. D. 1909. JOHN FREDERICK WILSON, Administrator of the estate of Thomas Hodge, deceased. 3-10

#### PHOTOGRAPHY

View, Interior or Flashlight Work a Specialty.

GLEN JOHNSON, Phone 53

Orders can also be left at Oldwood's or Star Drug Store

#### BRICK WORK AND PLASTERING

CHIMNEYS AND FIRE PLACES A SPECIALTY

H. E. CHILDERS KLAMATH FALLS, OREGON

#### 16-INCH SLAB Wood

\$3.75

a cord, delivered to any part of city

AGKLEY BROS. Phone 451

#### Wood

Four Foot Dry Slab Wood

\$3.50 a Cord

HUTCHINS & FAUGHT

#### We Have Moved....

And are now better equipped than ever to give the best service to our customers. Our new store is neat and attractive and our stock is fresh and complete. Prescriptions filled with accuracy. You can rest assured that you will get "Just what the Doctor orders." We do not substitute.

Crisler & Stilts Building

Underwood's Pharmacy . .

# Refrigerator

Cold Storage White Enamel Food Chamber \$21 to \$24.50

Reliable galvanized Food Chamber

\$17 To \$21



ROBERTS & HANKS HARDWARE MERCHANTS

# Choice Garden Lands FOR RENT

A few plots of choice land for garden; Potatoes, Cabbage, Celery or other truck, under irrigation and convenient

## FRANK IRA WHITE

CAPT. O. C. APPLIGATE Fifth Street near Main Has some Lot Bargains for you

# Guaranteed Paints

We have full line of

W. P. Fuller's Pure Prepared PAINTS

A Big Line of Heating Stoves Just Received

GEO. R. HURN

Don J. Zehwald, President Abstracting E. M. Burr, Vice-Pres. and Treas.

Maps, Plans, Blue Prints, Etc.

## Klamath County Abstract Co.

Surveyors and Irrigation Engineers

DRAY E. WITHROW, Secretary Klamath Falls, Oregon

## O. K. TRANSFER CO.

Keep us moving; we are prepared for work Teaming, draying and forwarding. Is no Reliable and prompt service worthy your Attention? Day or Night. We're not a common Number phones, office 871 and 873 the bar Say: Baggage and Pianos are specialties Freight orders handled quickly. No bluffs Equipped with the only piano truck here Reasonable rates on goods stored. Better Call or phone us before placing orders. O. K. TRANSFER CO.

## Helping the Town . . .

By banking your money in a bank in your own community you increase the community's power to do business. If substantial farmers want to borrow money there is more to loan them. If you bank your money away from home it is loaned to other farmers, merchants and manufacturers. Help your home people. Money hidden at home helps no one. Placed in a bank it is put to work in ways that help all.

## The First National Bank of Klamath Falls

is a good bank to put your money in—safe and reliable.

## A Savings Account . . .

In a rainy day fund, a life insurance policy, a sick benefit, a funeral fund, and an old age pension. There is no fortune made in the postbox, and it is under the owner's control at all times. It will tide him over sickness; it will care for his family when he must go; it will see him through old age, and bury him when he dies. It is a simple business proposition. Sign early, and keep it up, and, like Isaac in the desert, it will supply him as he journeys.

Now is the time to open an account with the

## The First Trust and Savings Bank