

The House of Quality The Boston Store

Bids you as its Guest on the occasion of its

Opening Display of Fashionable Millinery

Spring Season, '09 To be held in our Millinery Parlors Thursday, Mar. 11

Also a fine line of Waists, Skirts, Embroideries, Laces; everything you need

THE BOSTON STORE, the store that pays no rent and gives its customers the benefit

VALUE OF A Y. M. C. A.

For a Wonderful Change Came Over Some Towns.

The energies of the boys in eleven towns in Essex county, Mass. Instead of being expended in boozing and being turned to some good purpose through the handling of the county Y. M. C. A. Gangs of boys that used to loaf outside the churches during service, looting and disturbing the meetings, now decorate the church steps at the services, form the biggest classes in the Sunday school and make life miserable for any fellow who lifts his hand against the sanctuary, and what has not been found before for a generation, the older boys are teaching in the Sunday schools. It was in Essex county that eight different teachers in nine months, in attempting to govern a school, had been driven out by the rowdy element after a Bible class was started by the Y. M. C. A. a new order went into effect, and a teacher has been kept for two years. This called out from the school committee a vote of thanks to the county association's management.

In another town where fifty boys were got together first for sports, then for Bible study, then for good works for the town, two churches which had been antagonistic for fifty years were brought together into one. The abandoned edifice had been given by George Peabody, the philanthropist, and the church was organized by a brother of Henry Ward Beecher.

When the selectmen voted \$40 to repair old signposts in another town the boys undertook for the money to put up new ones, scientifically set in cement and designed on artistic lines. More than 300 high school boys are studying "Life Questions of High School Boys," a course by Professor Jenks of Cornell. Now the teachers say the moral tone of the schools has changed. A movement is on foot for the county association men to cooperate with the school superintendents to secure playgrounds and organize the play life of the towns of the county.

FRIENDSHIP.

Oh, friendship is a fragile plant
That should with care be tended,
For oftentimes the closest one
Is easily offended.
And by a very careless turn
It's tender buds are blighted.
When it is farthest from your thoughts
To have an old pal slighted!

'Tis not enough to say "Hello!"
And hurry to your labor
Without inquiring as to health
On meeting some old neighbor.
You have to stand around and chat,
Though minutes may be precious.
'Tis not enough to pass him up
And go away advised!

A friend who really is a friend
Is worth your best endeavor
And your most earnest ways and means
To please to him forever.
And, though you may find need for him
Not one time out of twenty,
It's when you do, the proverb says,
You need him good and plenty.

And, after all, the only thing
To give life zest and meaning
Is friendship and remembrance bright.
Though seas are intervening,
To smooth the little jars that come
And make time sweet and sunny.
So do not slight the friends you have
Or slip to them bad money.

Referring to Her.

"This is a century plant."
"Does it blossom only every hundred years?"
"How should I know?"
"Miss Ophelia, you ought to be authority on that."

The First Clocks.

Originally clocks had only the hour hand, but the minute hand was added later, as it became fashionable to make the dials as decorative as possible.

Gold.

Gold in its pure state is only a trifle harder than lead and very much softer than copper, silver, platinum, zinc or iron. As a consequence of this it is alloyed with copper or silver, and both these metals are often used. Without the alloy gold would be practically useless for the purposes to which it is generally applied.

NOTICE OF GUARDIAN'S SALE.

In the County Court of the State of Oregon for the County of Klamath. In the Matter of the Estate and Guardianship of Robert Laughlin, an insane person.

Notice of sale of real estate by guardian.
Pursuant to order of said court notice is hereby given that the undersigned will sell at private sale for cash, at his residence near Dalry, Oregon, in said county and state, on or after Saturday, April 10th, 1909, the following described real estate belonging to the estate of said Robert Laughlin, an insane person, to-wit:
The S $\frac{1}{2}$ of the NE $\frac{1}{4}$ and the N $\frac{1}{2}$ of the SE $\frac{1}{4}$, Sec. 13, Tp. 38 S., R. 11 $\frac{1}{2}$ E., W. M., in Klamath County, Oregon, containing 169 acres.
Dated this 6th day of March, 1909.

THOMAS E. STANLEY,
Administrator of the person and estate of said Robert Laughlin, an insane person.

In the County Court of the State of Oregon, for the County of Klamath.

In the matter of the Guardianship of the Persons and Estates of Lester Stacy Colahan, Clifford Johnson Colahan, and Stephen Colahan, Minors.
Order to Show Cause on Application of Guardian for an Order to Sell Real Estate.

It appearing to this Court from the petition this day presented and filed by Joseph P. Colahan, the guardian of the persons and estates of Lester Stacy Colahan, Clifford Johnson Colahan, and Stephen Colahan, minors, praying for an order and license of sale of the certain interests in certain real property belonging to said wards, that it is necessary and for the best interest of said wards that their said interests in such real property be sold, and it appearing from

said petition that such may be true.

It is, therefore, hereby ordered, that the next of kin of said wards, and all persons interested in their said estates, appear before this Court on Saturday, the 27th day of March, 1909, at the hour of ten o'clock in the forenoon of said day, at the court room of this Court, in the County Court House at the City of Klamath Falls, in the County of Klamath and State of Oregon, then and there to show cause, if any they have, why a license should not be granted for the sale of the interests of said wards in such real property, described in said petition.

It is further ordered, that a copy hereof shall be personally served on the next of kin of said wards and all persons interested in their said estates respectively, at least ten days before the date last above mentioned, or that this order be published at least three successive weeks in the Evening Herald, a daily newspaper printed and published at the City of Klamath Falls, in said county, being a newspaper of general circulation therein.

The real property mentioned in said petition being described as follows, to-wit: The SW $\frac{1}{4}$ of the SW $\frac{1}{4}$ of Sec. 15; the SE $\frac{1}{4}$ of the SE $\frac{1}{4}$ of Sec. 16; the NE $\frac{1}{4}$ of the NE $\frac{1}{4}$ of Sec. 21; the NW $\frac{1}{4}$, the SW $\frac{1}{4}$ of the NE $\frac{1}{4}$, the N $\frac{1}{2}$ of the SE $\frac{1}{4}$, the SE $\frac{1}{4}$ of the SE $\frac{1}{4}$ of Sec. 22; the W $\frac{1}{2}$ of the NW $\frac{1}{4}$, the NW $\frac{1}{4}$ of the SW $\frac{1}{4}$ of Sec. 26; and the NE $\frac{1}{4}$ of the NE $\frac{1}{4}$ of Sec. 27, all in Tp. 37 S., R. 11 $\frac{1}{2}$ E., of the Willamette Meridian, in Klamath County, Oregon, containing in all 600 acres of land, according to the government survey thereof.

Done this 23d day of February, A. D. 1909.
J. B. GRIFFITH,
County Judge.

KLAMATH FALLS FORWARDING CO.

Transfer Work of All Kinds Promptly Done

Baggage a Speciality. Charges Reasonable
Phone 605

NOTICE OF SHERIFF'S SALE.

By virtue of an execution and order of sale duly issued by the Clerk of the Circuit Court of Klamath County, State of Oregon, dated the 19th day of January, 1909, in a certain action at law in the Circuit Court of the State of Oregon, for the County of Klamath, wherein Albert Shur as plaintiff recovered judgment against W. H. May, defendant, for the sum of Four Hundred Forty-eight and 70-100 (\$448.70) Dollars, together with interest thereon from the 24th day of August, 1908, at the rate of 8 per cent per annum, and an order of sale of the NE $\frac{1}{4}$ of SE $\frac{1}{4}$ of Section 31, Township 40 South of Range 8 East, W. M., as upon execution to satisfy said sum, on the 18th day of January, 1909.

Notice is hereby given that I will on the 12th day of March, 1909, at the front door of the Court House in Klamath Falls, Oregon, at the hour of 2 o'clock p. m. of said day, sell at public auction to the highest bidder

for cash the following described property, to-wit:

The NE $\frac{1}{4}$ of the SE $\frac{1}{4}$ of Section 31 in Township 40, South of Range 8 East, Willamette Meridian, in Klamath County, Oregon, taken and levied on as the property of W. H. May, or so much thereof as may be necessary to satisfy said judgment in favor of the said Albert Shur and against said W. H. May and said land, together with interest thereon and costs and disbursements to accrue.

Dated this 9th day of February, 1909, at Klamath Falls, Oregon.
W. B. BARNES,
Sheriff of Klamath County, Oregon.
2-10-3-10

CENTRAL CAFE

Open Day and Night
Private Dining Parlors
Oysters Served in Any Style
J. V. HOUSTON, Prop.

Hydraulic Stone & Brick Company

HYDRAULIC STONE & BRICK COMPANY, organized, and to be incorporated under the laws of the State of Oregon, with a Capital Stock of \$35,000.00, for the purpose of manufacturing Concrete Building Blocks, and all materials for Concrete Buildings and Concrete Work; and also to make Concrete Brick, and Pressed Brick, all by the latest improved Hydraulic Machinery.

This Company has purchased from the American Hydraulic Stone Company, the concrete machinery and equipment, with exclusive rights for Klamath County, for making concrete building materials by hydraulic pressure—the only process for making TRUE CONCRETE STONE. What is meant by True Concrete, is the uniform compactness of the concrete material in the finished product.

The Hydraulic Machinery is so constructed that One Hundred Thousand (100,000) pounds pressure is put upon each block. The face of the regular size blocks is 9 by 24 inches, and are so compact when finished that in breaking a piece with a sledge hammer, the hardest stones in the material, one inch in diameter, will break before the concrete around them releases. The enormous pressure fills every void.

With this material and system of Concrete Construction, the walls are bonded in every direction, and being from 30 to 60 per cent hollow—air circulation both vertical and horizontal, making an absolutely dry concrete wall. For over seven years buildings by this system have been constructed, in different parts of the country, and there has never been a damp wall. Fire proof buildings will be constructed by this system, at one third, or more, less than with brick.

The daily capacity of each Hydraulic Press Machine, is equal to 27,000 brick—filling same space, sufficient for a building 20 by 25 feet square and 10 feet high.

This Company will install all new and the latest types of improved machinery: Hydraulic Presses, Crushers, Mixers, Pressed Brick Machinery, Screens, Elevators, Trucks, Cars and all equipment necessary for practical and perfect operation, for turning out the very best class of work at right prices. The combined works will employ a great number of men.

For a very nominal consideration this Company has secured the most desirable location and factory site to be had, in, or near Klamath Falls, consisting of three acres of land, near the landing on the Upper Lake, with a 30 or 40 foot landing, and a right-of-way from factory and works to the landing. This property contains the very best material for both Concrete and Brick, and the Company will soon be prepared to turn out these materials at as low cost as can be done in any part of the country.

DEMAND FOR CONCRETE MATERIAL AND BRICK; BUILDINGS TO BE CONSTRUCTED THIS YEAR

It was only after a very careful investigation of the demand for Concrete and Brick, that this Company decided to put in an extensive plant in Klamath Falls. At present there are calculations and preparations being made for fifteen or twenty good business houses to cost from \$5000 to \$20,000 each. A large public school building for the West End will soon have to be built. The new Court House is going to be built. The passenger depot and many other railroad buildings, will go up this year. Sidewalks will be put in. Residences will soon be going up with our two piece, hollow wall (dry wall) Concrete Blocks.

Taking into consideration the great amount of building already planned, the material required in the construction, and the advantages this Company will have in supplying same, there is no safer or more profitable investment than the stock of this Company. The par value of the shares is \$1.00 each, and a limited amount of the Treasury Stock will be sold at 85 cents per share.

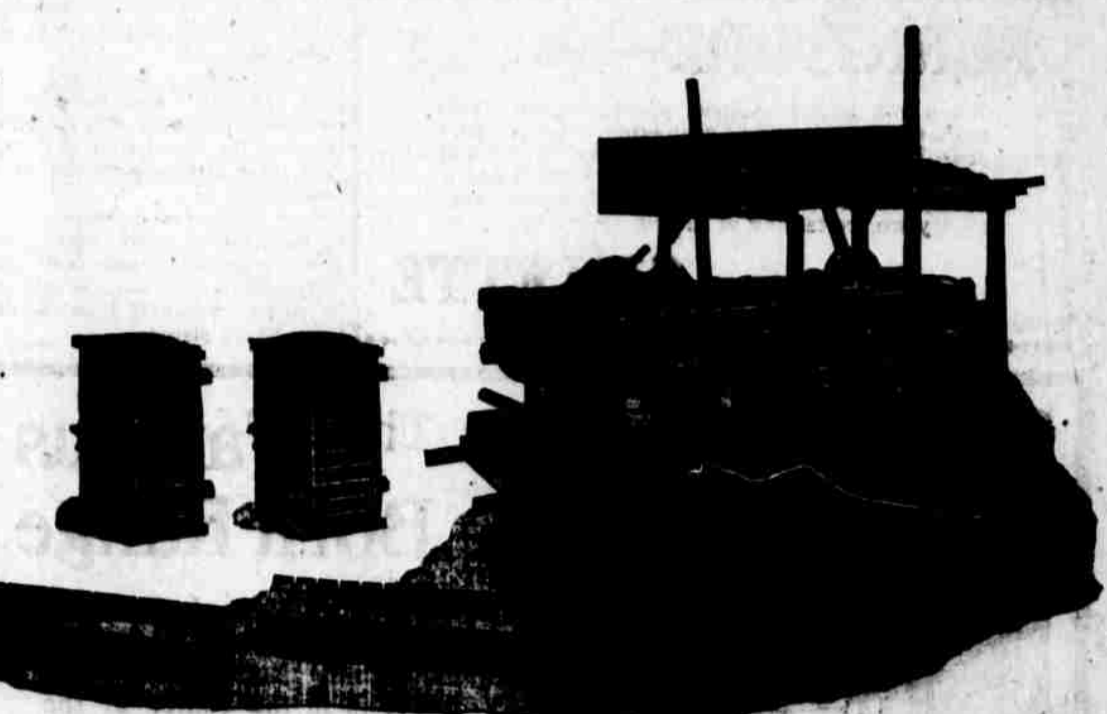

Samples of the Concrete made by this Hydraulic Process, styles of the blocks, with cuts may be seen at the office of the "Ready-Made House Company," opposite the Masonic Hall. All are invited to call and get information. Parties who are considering building will do well to call at the earliest convenience, and get particulars of a special Discount Contract—a proposition that will be made to a limited number of persons who expect to build within from one to three years.

WM. PITTS and E. T. SHORTT
Box 293
KLAMATH FALLS, OREGON

HYDRAULIC STONE AND BRICK CO.