

MARSH LANDS OREGON'S RICHEST SOIL ABEL ADY PHONE 303

50 PER CENT. VEGETABLE MATTER. KLAMATH'S GREATEST BARGAINS AT \$25 PER ACRE AND UPWARDS. EASY TERMS

THE EVENING HERALD

Issued Daily, Except Sunday, by the
HERALD PUBLISHING COMPANY
 W. O. SMITH, Editor

SUBSCRIPTION RATES

Daily, by mail, one year	\$5 00
Daily, by mail, six months	2 50
Daily, by mail, three months	1 25
Daily, by mail, one month	50
Daily, delivered by carrier, one week	15

KLAMATH FALLS, WEDNESDAY, OCTOBER 21, 1908.

Teachers' Institute Program Thursday, Friday, Saturday.

THURSDAY.

9:00—9:10... Opening
 9:10—9:25... Address Supt. J. G. Swan
 9:25—10:10... Address Supt. R. F. Robinson
 10:10—10:50... The Personal Touch Pres. Harry M. Shafer
 10:50—11:00... Recess.
 11:00—11:30... Quick Work Prof. R. H. Dunbar
 11:30—12:00... Star Board and Other Devices Miss May Robinson
 12:00—1:30... Noon.
 1:30—2:20... Care of School Libraries Miss Cornelia Marvin
 2:20—2:50... Prof. John T. Butcher
 2:50—3:00... Recess.
 3:00—4:00... Department Work.
 8:00... Evening Session.
 Piano Solo Prof. Geo. A. Wertz
 Address Supt. R. F. Robinson
 Reading, Selected Miss Shives
 Address Miss Cornelia Marvin
 Violin Solo, Fifth Air, Var. Prof. Geo. A. Wertz

FRIDAY.

9:00—9:15... Model Opening Exercises Prof. J. T. Butcher
 9:15—10:00... Supt. J. H. Ackerman
 10:00—10:50... Supt. R. F. Robinson
 10:50—11:00... Recess.
 11:00—12:00... Department Work.
 12:00—1:30... Noon.
 1:30—1:40... Music.
 1:40—2:20... Benefits of a School Library Miss Evelyn Applegate
 2:20—3:00... A Travel Talk Pres. Harry M. Shafer
 3:00—3:10... Recess.
 3:10—4:00... Department Work.
 1. Piano Solo—Liebesleid—Schumann-List Miss Evelyn Applegate
 2. Address—"Shall We not a Nation Be Educated?" Pres. Harry M. Shafer
 3. Vocal Solo Mrs. Don J. Zumwalt
 4. Address Supt. J. H. Ackerman
 The program will be followed by a reception in honor of the visiting instructors. During the reception we hope the people will meet the instructors and teachers. Light refreshments and entertainment will be provided.

SATURDAY.

9:00—9:10... Opening.
 9:10—9:50... School Equipment Supt. R. F. Robinson
 9:50—10:30... School Co-operation Supt. J. H. Ackerman
 10:30—10:40... Recess.
 10:40—12:00... Department.
 12:00—1:30... Noon.
 Address—Selected Topics Pres. Harry M. Shafer
 1:30—2:30... General Session—(Discussions—Profs. Faught, Dunbar, Butcher, B. E. Lee, and Byron H. Hall).
 2:30—3:30... Department Work.

DEPARTMENT WORK—HIGH SCHOOL SECTION.

THURSDAY.

3:00—4:00... Athletics Prof. J. T. Butcher
 Round Table Supt. R. F. Robinson

FRIDAY.

11:00—12:00... History Prof. Chas. F. Cooper
 Round Table Supt. J. H. Ackerman
 3:10—4:00... Mathematics Prof. J. T. Butcher
 Round Table Pres. Harry M. Shafer

SATURDAY.

10:40—12:00... English Miss Bessie Applegate
 Discussion Prof. W. E. Faught
 2:30—3:30... Social Life Prof. C. A. Howard
 Discussion Miss Cornelia Marvin

THURSDAY.

3:00—4:00... Geography Miss Cornelia Marvin
 Arithmetic Prof. R. H. Dunbar

FRIDAY.

11:00—12:00... Geography Miss Cornelia Marvin
 Grammar Prof. Byron Hall
 3:10—4:00... Geography Pres. Harry M. Shafer
 Contemporary Supt. R. F. Robinson

SATURDAY.

2:30—3:30... History Prof. J. H. Hobbs
 Round Table Miss Stella Campbell

DEPARTMENT WORK—GRAMMAR GRADES.

THURSDAY.

3:00—4:00... Busy Work Miss Pool
 Geography Miss Cornelia Marvin

FRIDAY.

11:00—12:00... Reading Miss Callahan
 Miss Cornelia Marvin
 3:10—4:00... Supt. J. H. Ackerman

SATURDAY.

2:30—3:30... Language Work Miss Jessop
 Miss Jessie Dumm

ONE-ROOM SCHOOLS—SATURDAY, 10:10—12:00.

Classification Supt. J. H. Ackerman
 Libraries Miss Cornelia Marvin
 Program Prof. Bert E. Lee

SCHOOL BOARD CONVENTION, SATURDAY.

10:30—11:00... Business Session.
 11:00—11:30... Supt. R. F. Robinson
 11:30—12:00... Supt. J. H. Ackerman
 1:30—2:00... State Libraries Miss Cornelia Marvin
 2:00—2:30... Our Normal Work Pres. Harry M. Shafer
 2:30—3:30... Round Table Discussion.

Clothes That Individualize



Three-Button Novelty Sack, No. 516.

you and separate you from the throng who carry around uncomfortable and unsatisfactory "ready-to-wear" ready-made clothing, are, as a matter of fact,

Very Modest in Cost

when ordered from us. You can better afford to wear them than the other kind. Make a selection from 500 different cloths and have us take your measure. Then we'll have the suit or overcoat

Made by Ed. V. Price & Co.

of Chicago, famous as the largest makers in the world of GOOD tailor-made clothes. It will be the essence of all that is distinctive, perfect and satisfying—so good you'll come to us for more.

Pantatorium, Geo. W. McLane, Prop

Don J. Zumwalt, President
 Abstracting
 E. M. Burr, Vice-Pres. and Treas.
 Maps, Plans, Blue Prints, Etc.

Klamath County Abstract Co. Surveyors and Irrigation Engineers

Bert E. Withrow, Secretary
 Klamath Falls, Oregon

HOTEL HOUSTON

RATES

Single Meals - - - 35 cents
 Meal Tickets, 21 Meals - - - \$5.00
 Rooms - - - 25 and 50 cents per night
 Rooms - - - \$1.50 and \$2.00 per week
 J. A. HOUSTON, Proprietor

BRICK WORK AND PLASTERING

CHIMNEYS AND FIRE
 PLACES A SPECIALTY

H. E. CHILDERS
 KLAMATH FALLS, OREGON

DR. WM. MARTIN

Dentist

Office over Klamath County Bank

TELEPHONE 19

D. V. KUYKENDALL
 Attorney at Law

Klamath Falls, Oregon

2500 ACRES FREE.

The Lakeside company has 2500 acres of land under the Adams ditch that it will give RENT FREE for one year. This includes the use of the land and water. The renter must clear and place the land in cultivation. The renter gets all the crops but we reserve the right to pasture the stubble.

The Lakeside Company,
 J. Frank Adams, Manager,
 Merrill, Oregon.

Seat rates in every Pullman parlor car have been reduced, according to a new schedule sheet just filed by the Pullman company. The new schedule, which covers the entire country, is intended as a substitute for the company's former four-rate sheets of the northwestern, northeastern, southwestern and southeastern districts.

It's Up to You

THE MATTER OF GETTING GOOD GROCERIES. Eating is much of your life. Naturally you want good goods. We have them and it's up to you to get absolutely the best. JUST PHONE 516—We'll do the rest.

VAN RIPER BROS.

CAN'T BE BEAT—CHASE & SANBORN COFFEES

DON'T BAKE

Let us do it for you. Everything Home Made. Prices Reasonable. BREAD A SPECIALTY. We put up box lunches; also lunches for hunting, fishing and picnic parties. A trial will convince you that it is cheaper to buy than to bake.

KLAMATH FALLS BAKERY AND DELICATESSEN

Get Our Bread at Cawkins.

CHAS. E. WORDEN, President
 A. M. WORDEN, Cashier
 FRED MELHASE, Vice-President

The American Bank and Trust Co.

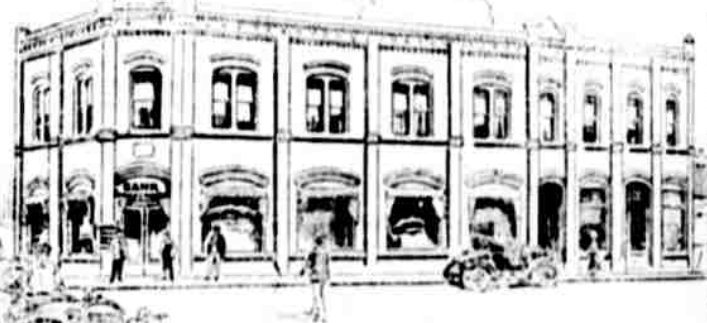

CAPITAL, \$100,000.00

Cor. 5th and Main Street

J. L. CUNNINGHAM

ARCHITECT and BUILDER

Plans and Specifications furnished. Estimates given on all Classes of Work, from Small Cottage to Office Buildings. In building you home combine style, originality and economy by having your plans prepared by me.

PHONE 645.

RESIDENCE—Washington Street, Between 8th and 9th.

Freaks vs. Novelties

IF WE OFFERED YOU A SUIT WITH A SHEET IRON VEST AND BRASS CUFFS ON THE COAT, YOU'D LAUGH, AND SO WOULD WE—IF YOU HAD BOUGHT THAT KIND OF A SUIT. SOME MAKERS ARE FINDING A FEW SHORT-SIGHTED MERCHANTS WHO WILL OFFER THE PUBLIC THE HYSTERICAL CREATIONS WHICH THEY FOIST UPON THEM.

FRIEND MADE CLOTHES and ALMA MATER STUDENT STYLES are the most advanced styles made—they are the first to bring out the novelties of the looms and the dyers, while their own designing represents the newest ideas in tailoring. Every garment they make is intended for gentleman's wear—not for walking sign boards. If you want to be conspicuous, don't buy your clothes here—If you want your clothes neat, perfect fitting, stylish and in good taste we'd like to serve you. Our novelties are not freakish—and we show more of them than any store in the city.



Portland Clothing and Shoe Store The Outer Garment Shop for Men