

MARSH LANDS OREGON'S RICHEST SOIL ABEL ADY

PHONE --- 30

50 PER CENT. VEGETABLE MATTER. KLAMATH'S GREATEST BARGAINS AT \$25 PER ACRE AND UPWARDS. EASY TERMS

THE EVENING HERALD

Issued Daily, Except Sunday, by the
HERALD PUBLISHING COMPANY
 W. O. SMITH, Editor

SUBSCRIPTION RATES

Daily, by mail, one year	\$5 00
Daily, by mail, six months	2 50
Daily, by mail, three months	1 25
Daily, by mail, one month	50
Daily, delivered by carrier, one week	15

KLAMATH FALLS, MONDAY, OCTOBER 12, 1908.

Here is a funny one. L. M. Shroyer, of Hartford, City, Ind., was kicked by a mule and since then he can't go forward at all; he has to walk backwards.

You know all about the neighbors. They mean to be kind, but sometimes their intentions go astray. The neighbors of Mrs. James Howe, of New York City, told her they thought her husband was a mighty sick man. He wasn't but it worried her so that she died.

Preliminary work on a subway system for Chicago is to be begun soon and full details of the plans will be worked out. A sum of \$50,000 has been set aside by the city council to furnish clerks to carry on the work of the transportation committee who have the scheme under consideration. The money was voted from the city's traction receipts and, although the information concerning the work that has already been done was not furnished the councilmen, they voted the transfer of the funds without a dissenting voice when they were told that the money would enable the committee to push subway plans.

Col. Goethals, head of the Isthmian Canal Commission, who has just arrived in Washington, says the Panama Canal will be finished by January 15, 1915. Col. Goethals took charge of the work on April 1, 1907, and has been on the Isthmus ever since. Up to the time he assumed charge the largest single month's excavation had been 1,160,000 cubic yards. Since that time the excavation never has run less than that amount, and during the eight months of the present year the average was 3,487,287 cubic yards. To September 1 of this year the total excavation was 47,347,431 cubic yards, which is a trifle over a third of the total estimate. There are probably 6,000 Americans who are voters on the canal at the present time. None of these will be able to vote, but Col. Goethals says he has given his permission for a mock election to be held November 2. The mock election, he said, is causing almost as much interest to be taken as if it were the real thing.

According to the telegraph, Michael Housham of Cleveland, sold his wife's household furniture to a boarder in the house for \$15, and he threw in his four children. Then he went away. His wife has asked the police to help her find him. She says (according to the telegraph) "There was the wash tub, two chairs, the bed, and me, all for \$15; too cheap!"

The Grace Memorial Presbyterian church of Pittsburg, Pa., has a renovating committee, whose duty it is to shake the carpets, polish up the altar, etc. The renovating committee got up a picnic to raise money for a new carpet and advertised dancing. The preacher got out an injunction restraining the members of his flock from giving a dance. His act has resulted in a split in the church.

Within ten days preliminary work will be started on the new city hall in San Francisco that is to replace the ruins of the costly structure destroyed two years and a half ago. City Engineer Manson was instructed to present specifications providing for the razing of the mass of shattered brick and twisted steel. The recent bond issue provided \$25,000 for the purpose.

Letters characterizing as "absurd" Dr. LeGrand Norton Denslow's claims that he can cure locomotor ataxia and protesting against the reading by him of a paper to that effect before the Academy of Medicine have been received by Dr. John A. Wyeth, president of the academy, from several New York neurologists. Dr. H. Sachs, president of the Neurological Society, is among those bitterly opposed to Dr. Denslow's stand. "It would not be worth while to comment on Dr. Denslow's views if his statements had not been made at a regular meeting of the academy and given wide publicity," said Dr. Sachs in his letter. "His contentions are too absurd to be discussed and in a secular journal such discussion would be improper or impossible. I am amazed that he should have made such statements before a sane body of physicians." Dr. Joseph Collins and Dr. E. B. Fisher also made protests.

At the opening of the 79th semi-annual conference of the Church of Jesus Christ of Latter Day Saints, it was unanimously voted to pledge the entire membership of the church for prohibition legislation.

Hold on to your chairs! Evelyn Nesbitt Thaw has announced her intention of making a tour of the high schools of the country for the purpose of giving talks to the girls. She says she wants to give them some "sound advice."

Senator Bourne has engaged a 22-room apartment at Stoneleigh Court for the coming winter. This is the largest single apartment in Washington, and Stoneleigh Court is the most expensive apartment house here. Senator Bourne, it is said, expects to entertain extensively during the coming season.

In order to show that the story does not always end the same, the Marquette Tribune prints this: Up in Michigan the other day a woman was playing tennis. While playing she lost a valuable diamond ring. The next day she decided to have a chicken for dinner, and upon cutting open the dead chicken, the first thing she discovered was six grasshoppers, a tumble bug, a measuring worm and a bottle fly.

SAW MILL, AND TIMBER LAND FOR SALE.

Twenty million feet of fine saw timber, Saw Mill, capacity twenty thousand feet, first class machinery, logging wagons, horses, and harness complete. New planing mill, costing \$9000.00, latest improved machinery. New Shingle mill, capacity 20,000. Between eight and ten thousand dollars worth of lumber on hand. Planing Mill, Saw Mill, Drying House, Bunk House, Cook House, and other buildings are all good buildings. This property is situated in the heart of the Klamath Irrigation Project, nicely located and a splendid market for the lumber. The entire property is offered for a short time for \$36,000. It is easily worth \$60,000. For full information see, or write, E. E. FITCH, Merrill, Oregon.

NOTICE FOR PUBLICATION.

Department of the Interior, U. S. Land Office at Lakeview, Oregon, September 16, 1908.
 Notice is hereby given that Jennie E. Ballinger, of Klamath Falls, Oregon, who, on August 17, 1908, made Timber and Stone application, No. 0382, for sw¹/₄, nw¹/₄, Sec. 24, T. 27 S., R. 9 E., W. M., has filed notice of intention to make final proof, to establish claim to the land above described, before County Clerk Klamath Co., at his office, at Klamath Falls, Oregon, on the 28th day of November, 1908.

Claimant names as witnesses:
 W. A. Deltzel, J. P. Butcher, Jesse C. Cravens, Wilbur White, all of Klamath Falls, Oregon.
 J. N. WATSON,
 Register.

DR. C. P. MASON

Dentist

American Bank & Trust Co.'s Building

DR. WM. MARTIN

Dentist

Office over Klamath County Bank

WILLIAMSON RIVER and Spring Creek RESORTS

The best trout fishing in Oregon. Excellent accommodations for parties. Camping outfits for rent. Special camping grounds and boats for rent. Fine pasture for stock. Telephone connection. Accommodations to go to Crater Lake. Will meet parties at Klamath Agency.

FRANK SILVIES
 PROPRIETOR
 Klamath Agency, Ore.

Don J. ZUNWALT,
 President

Abstracting

E. M. BURN,
 Vice-Pres. and Treas.

Maps, Plans, Blue Prints, Etc.

Klamath County Abstract Co.

Surveyors and Irrigation Engineers

DEAN E. WITHROW, Secretary
 Klamath Falls, Oregon

It's Up to You

THE MATTER OF GETTING GOOD GROCERIES. Eating is much of your life. Naturally you want good goods. We have them and it's up to you to get absolutely the best. JUST PHONE 516—We'll do the rest.

VAN RIPER BROS.

CAN'T BE BEAT—CHASE & SANBORN COFFEES

DON'T BAKE

Let us do it for you. Everything Home Made. Prices Reasonable. BREAD A SPECIALTY. We put up box lunches; also lunches for hunting, fishing and picnic parties. A trial will convince you that it is cheaper to buy than to bake.

KLAMATH FALLS BAKERY AND DELICATESSEN

Get Our Bread at Cawkins.

CHAS. E. WORDEN, President
 A. M. WORDEN, Cashier
 FRED MELHAM, Vice-President

The American Bank and Trust Co.

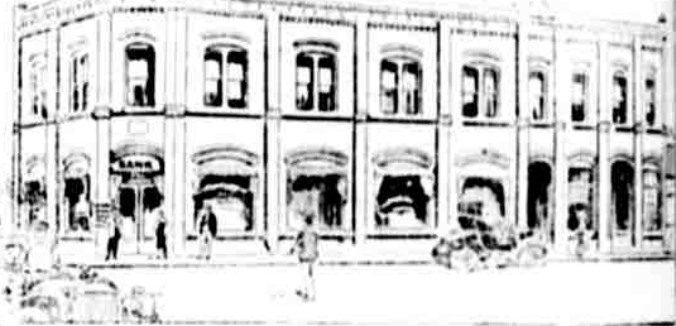

CAPITAL, \$100,000.00

Cor. 5th and Main Street

J. L. CUNNINGHAM

ARCHITECT and BUILDER

Plans and Specifications furnished. Estimates given on all classes of work, from small cottage to office buildings. In building you home combine style, originality and economy by having your plans prepared by me.

PHONE 615.

RESIDENCE—Washington Street, Between 8th and 9th.



You are All Welcome

A cordial invitation is extended to all out of town friends to make our store their headquarters while attending the the Street Carnival, which will be the grandest celebration Klamath County has ever witnessed. Bring your baggage here and ask all the questions you desire. You will not be expected to buy, although we will not deny you the pleasure of seeing the Finest Stock of Men's and Boys' Clothing in Klamath County.

FREE

We will refund your stage fare from any point in Klamath County if you will purchase \$25 or more worth of merchandise at our store.

Portland Clothing and Shoe Store

The Outer Garment Shop for Men

WE CLOTHE MORE THAN HALF THE MEN IN TOWN

