

MARSH LANDS OREGON'S RICHEST SOIL ABEL ADY

50 PER CENT. VEGETABLE MATTER. KLAMATH'S GREATEST BARGAINS AT \$25 PER ACRE AND UPWARDS. EASY TERMS

PHONE 308

THE EVENING HERALD

HERALD PUBLISHING COMPANY
W. O. SMITH, Editor

SUBSCRIPTION RATES

Daily, by mail, one year	\$5.00
Daily, by mail, six months	2.50
Daily, by mail, three months	1.25
Daily, by mail, one month	.50
Daily, delivered by carrier, one week	.15

KLAMATH FALLS, SATURDAY EVENING, JUNE 27, 1908

A plan to give 10,000 a chance to see the Democratic national convention in session without discomfort to the delegates or material delay in the proceedings, has been evolved. The doors of the convention hall will be thrown open and the people will file through. A local committee favors the plan and it is thought that the national committee will do so. The Denver Press Club will entertain visiting newspaper men with free railroad passes to resorts in any part of the state.

The rumor that Secretary Loeb may be chosen chairman of the Republican national committee to manage the Taft campaign may be dismissed as foundationless. Had Loeb desired the place the announcement would have been officially made long before this. But he does not want the job for more reasons than one. If he took it the charge would be at once made that the President was "dictating the campaign" and Taft's candidacy might suffer some injury as a result. The President intends to keep his hands off the political helm this summer.

It is reported from Washington that plans are about completed for very thorough tests of field wireless telegraphy during the great military camps this summer. The tests will be extended through almost the entire time of the camp. Foreign experts and investigators are expected to be present, as information from abroad is to the effect that the American system so far as it has been developed has many advantages over the European.

An organization for the purpose of developing the farm lands of Oregon was favored at a recent meeting of the Portland Realty Board. The idea is to have a large tract of farming lands throughout the state cut up into smaller holdings for the benefit of newcomers inured to improved systems of cultivation.

Their object as stated is to have these large holdings divided among those who are content to adopt intensified farming methods in a few acres. The business could be managed in Portland as a central point, and the owners of the tracts permitted to share in the profits accruing from advanced values. Strangers might come to Portland and find out where the lands are available for cutting up and this part of the business could be rendered profitable for the real estate men engaged in it there.

It takes more than age to make a man out of a boy.

IN THE LITTLE PRINCESS

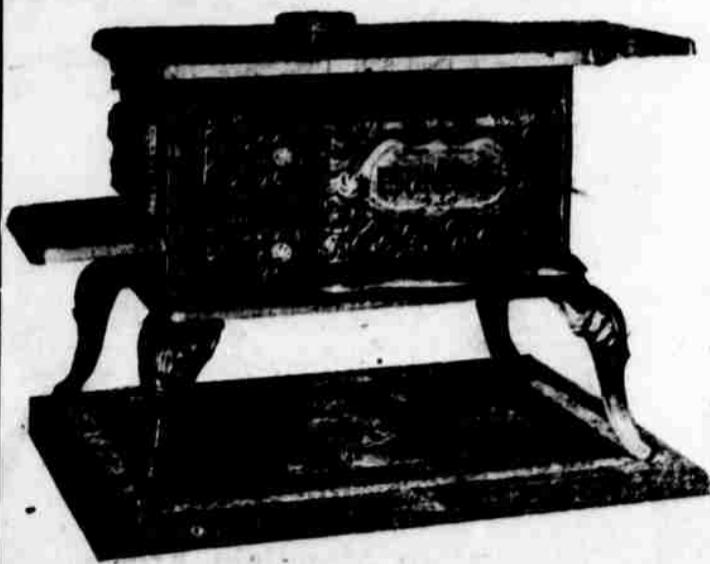

You get more room, more cooking surface and convenience than from any stove ever sold in Klamath Falls.

E. VIRGIL & SON

Dealers in Furniture and House Furnishings. At the Bridge on Main street

RESTORATION OF ENTRY OF LANDS IN NATIONAL FOREST. Notice is hereby given that the lands described below, and lying within the Cascade National Forest, Oregon, will be subject to settlement and entry under the provisions of the homestead laws of the United States and the act of June 11, 1906, (34 STAT., 220), at the United States Land Office at Lakeview, Oregon, on August 25, 1908. Any settler who was actually and in good faith claiming any of said lands for agricultural purposes prior to January 1, 1906, and has not abandoned same, has a preference right to make a homestead entry for the lands actually occupied, said lands were listed upon the applications of the persons mentioned below, who have a preference right subject to the prior right of any such settler, provided such settler or applicant is qualified to make homestead entry and the preference right is exercised prior to August 25, 1908, on which date the lands will be subject to settlement and entry by any qualified person. The lands are as follows: The E 1/2 of NE 1/4, Sec 22, the W 1/2 of NW 1/4, Sec 24, listed upon application of Jesse P. Rose, Ft. Klamath, Oregon; the S 1/2 of NW 1/4, the NE 1/4 of SW 1/4, the S 1/2 of SW 1/4, Sec 25, upon application of Sherrill A. Brown, Fort Klamath, Oregon; the SW 1/4 of SE 1/4, the SE 1/4 of SW 1/4, Sec 25, the E 1/2 of SW 1/4, Sec 26, upon application of Fred O. Brown, Fort Klamath, Oregon; the S 1/2 of SW 1/4, Sec 24, T 24 S, R 6 E, W. Mer., upon application of Daniel G. Brown, Ft. Klamath, Oregon; unsurveyed, approximately Sec 26, T 22 S, R 6 E, beginning at a point 200 feet south of NW corner of Sec 21, T 22 S, R 7 E, thence W 20 chains, thence S 20 chains, thence E 20 chains, thence N 20 chains to point of beginning, upon application of Roy B. Wise, Ft. Klamath, Oregon; surveyed, the W 1/2 of W 1/2, Sec 28, T 28 S, R 8 E, upon application of J. L. Poole, Rosland, Oregon, siting settlement 1904; the SW 1/4 of SW 1/4 of Sec 10, T 28 S, R 10 E, upon application of J. L. Howard, Rosland, Oregon; the SW 1/4 of NE 1/4, the W 1/2 of SE 1/4, Sec 15, the NW 1/4 of NE 1/4, Sec 25, T 22 S, R 10 E, upon application of John Elder, Pilsenville, Oregon; the E 1/2 of SE 1/4 of SE 1/4, Sec 5, the E 1/2 of NE 1/4, Section 8, T 24 S, R 10 E, upon application of Geo. Nolan, Rosland, Oregon.

FRED DENNETT,
Commissioner of the General Land Office
Approved May 23, 1908.
FRANK PIERCE,
First Assistant Secretary of the Interior
Lists 817, 842, 1061, 1402, 1331, 1548

Notice For Publication

Department of the Interior, U. S. Land Office, Lakeview, Oregon, May 15, 1908. Notice is hereby given that Albert Harrison, of Klamath Falls, Oregon, who, on Nov. 8, 1907, made timber and stone application, No. 4015, for NE 1/4 NW 1/4, Section 29, Township 27 S., Range 9 E., Will. Meridian, has filed notice of intention to make Final Proof, to establish claim to the land above described, before County Clerk Klamath Co., at his office at Klamath Falls, Ore., on the 11th day of August, 1908. Claimant names as witnesses: John G. Schallack, of Klamath Falls, Oregon; T. J. Staten, of Klamath Falls, Oregon; Albro Jamison, of Klamath Falls, Oregon; Wm. Carlisle, of Klamath Falls, Oregon.
J. N. WATSON, Register. 5 18

Classified Advertisements

REAL ESTATE FOR SALE

FOR SALE—100 Acre Ranch Located 11 miles east of Klamath Falls a bargain for some homeseeker, for particulars inquire at this office. 6-6

MISCELLANEOUS

LOST—One 38 Smith & Weston revolver between Court House and Lakeside Inn. Finder will be liberally rewarded by leaving same at Lakeside Inn.

MONEY TO LOAN—Hard times but I have some money to loan if you have the security.—E. B. Hall.

FOR SALE

For Sale—Underwood Typewriter in good condition \$50. D. V. Kuykendall.

FOR SALE—Rotary ball bearing White Sewing Machine, latest design, at Gillette Furniture Store. 11

Sales—Two practically new Herring-Hall-Marvin safes, at a bargain, one 20x24 inches and one 25x32 inches, inside. Inquire at Heitkemper's Jewelry store.

FOR SALE—One dresser, one washstand, one rocking chair, one table and one heating stove. Call at the Brick store. 11

For Sale

One whole business block in Klamath Falls for sale for forty cents on the dollar of what it was worth thirty days ago. C. D. Willson.

Heavy Freighting a Specialty. Baggage Orders Are Given Prompt Attention

O. K. Transfer & Storage Company

Having up-to-date piano trucks we solicit your fine piano moving
Office 671
PHONES Barn 671
Residence 645
KENYON & GRIMES, PROPRIETORS

SUMMONS

In the Circuit Court of the State of Oregon, for the County of Klamath, Bertha R. Conner, Plaintiff vs Daniel R. Conner, Defendant.

To Daniel R. Conner the above named defendant: You are hereby required to appear and answer the complaint filed against you in the above entitled suit on or before the 23 day of July 1908, being the last day of the time in the order of the publication of this summons, the first publication thereof being on the 11 day of June 1908; and if you fail so to appear and answer, for want thereof the plaintiff will apply to the court for the relief prayed for in the complaint herein to wit: For a decree dissolving the bonds of matrimony existing between plaintiff and defendant; for the care and custody of Lorene J. Conner and the costs and disbursements of this suit; and for such other and further relief as to the court may seem just and equitable.

This summons is served by publication thereof in the Evening Herald by order of the Honorable J. B. Griffith County Judge of Klamath County, Oregon, made, dated and filed in this suit at Klamath Falls, Oregon, on the 11 of June 1908. Which said order is required that summons in this suit be published once a week, for a period of six successive and consecutive weeks from the 11 of June 1908.

H. W. KESSEL,
Attorney for Plaintiff

NOTICE FOR PUBLICATION

Department of the Interior, U. S. Land Office, at Lakeview, Oregon, June 5, 1908. Notice is hereby given that William T. Schreiner, of Klamath Falls, Oregon, who, on August 13, 1902, made homestead entry, No. 2712, for SE 1/4 SE 1/4, Section 18, E 1/2 NE 1/4, Section 19, SW 1/4 SW 1/4, Section 20, Township 37 S., Range 9 E. Willamette Meridian, has filed notice of intention to make Final Five Year Proof, to establish claim to the land above described, before County Clerk Klamath County, at his office at Klamath Falls, Oregon, on the 1st day of August, 1908. Claimant names as witnesses: A. M. Jamison, of Klamath Falls, Oregon; Ben Carlisle, of Klamath Falls, Oregon; W. A. Bondinot, of Klamath Falls, Oregon; H. Mulkey, of Klamath Falls, Oregon.
J. N. WATSON, Register.

NOTICE FOR PUBLICATION

Department of the Interior, U. S. Land Office, at Lakeview, Oregon, June 5, 1908. Notice is hereby given that William Albert Otey, of Dorris, California, who, on April 22, 1903, made homestead entry No. 2037, for W 1/2 SW 1/4, SE 1/4 NW 1/4, N 1/4 SW 1/4, Section 12, Township 41 S., Range 7 E., Willamette Meridian, has filed notice of intention to make Final Five Year Proof, to establish claim to the land above described before County Clerk Klamath County, at his office, Klamath Falls, Oregon, on the 4th day of August, 1908. Claimant names as witnesses: Eslio Morgan, of Keno, Oregon; Richard Kearns, of Dorris, California; Edward Brady, of Dorris, California; Josiah B. Otey, of Dorris, California.
J. N. WATSON, Register.

Notice

All accounts due me must be settled by note or cash within thirty days or they will be published and sold at public auction to the highest bidder.
C. D. Willson.

Dissolution of Partnership

Notice is hereby given that the partnership heretofore existing between Seehorn and Estes, as proprietors of the American Hotel, is this day dissolved, W. E. Seehorn assuming all debts and collecting accounts due said firm.
W. E. SEEHOORN
M. A. ESTES.
June 23, 1908.

DEPARTMENT OF THE INTERIOR, GENERAL LAND OFFICE, WASHINGTON, D. C., May 2, 1908. NOTICE OF RESTORATION OF PUBLIC LANDS TO SETTLEMENT AND ENTRY. Notice is hereby given that the secretary of the interior has vacated departmental order of withdrawal in so far as the same affects the withdrawal for irrigation purposes under the act of June 17, 1902, (32 STAT., 398) for use in connection with the Klamath Project, Oregon, of the following described lands in the State of Oregon, and by his authority such said lands as have not been heretofore actually restored and are not otherwise withdrawn, reserved or appropriated, will be subject to settlement under the public land laws of the United States on and after July 20, 1908, but shall not be subject to entry, filing or selection until August 25, 1908, at the United States Land Office at Lakeview, Oregon, warning being expressly given that no person will be permitted to gain or exercise any right whatsoever under any settlement or occupation begun after May 1, 1908, and prior to July 20, 1908, all such settlement or occupation being forbidden. Willamette Meridian, T 24 S, R 6 E, NE 1/4 SE 1/4 and SW 1/4 SW 1/4, NW 1/4 SW 1/4, N 1/2 NW 1/4, Section 11.

FRED DENNETT,
Commissioner of the General Land Office
FRANK PIERCE,
First Assistant Secretary of the Interior.

Incorporated November 28, 1900

Statement of Condition
of the
Klamath County Bank
Klamath Falls, Oregon
DECEMBER 31, 1907

RESOURCES

Loans and Discounts	\$340,530.80
Bonds and Securities	63,525.84
Real Estate, Buildings and Fixtures	14,745.18
Cash and Sight Exchange	166,247.69
	\$585,049.51

LIABILITIES

Capital Stock, fully paid	\$100,000.00
Surplus and Profits	21,753.11
Due Other Banks	32,000.94
Deposits	431,295.46
	\$585,049.51

I, Alex Martin, Jr., Cashier of the above named bank, do solemnly swear that the above statement is true to the best of my knowledge and belief.
ALEX MARTIN, JR., Cashier.
Subscribed and sworn to before me this 6th day of January, 1908.
C. H. WILLOW,
Notary Public for Oregon.

OFFICERS

ALEX MARTIN	President
E. R. REAMES	Vice-President
ALEX MARTIN, JR.	Cashier
LESLIE ROGERS	Ass't Cashier

Pioneer Bank of Klamath Basin

The Eldred Company

F. C. ELDRED, Manager
Bonanza, Oregon

Saddles, Harness and Supplies

We make a specialty of first-class, guaranteed, hand-made Saddles and Shaps. Our Saddles have an established reputation.

Orders From Everywhere Solicited

Ready for Inspection

Our line of Carpets, Matting, Tapestry, Linoleum, Art Squares, Table, Lounge and Stand Covers, is ready for inspection. Something entirely new

Also Silk Floss and Feltolene Mattresses—Brass and Iron Beds—Adjustable pencil woven wire Springs, the only thing for hot weather.

Polished Oak Dining Sets and all oak Rockers.

W. H. DOLBEER
Successor to B. St. George Bishop

Phone-Store, 61 Residence, 155

CHAS. E. WORDEN President
A. M. WORDEN Cashier
FRED MELHAM Vice-President

The American Bank and Trust Co.

CAPITAL, \$100,000.00
Cor. 5th and Main Street