

MARSH LANDS OREGON'S RICHEST SOIL ABEL ADY

50 PER CENT. VEGETABLE MATTER. KLAMATH'S GREATEST BARGAINS AT \$25 PER ACRE AND UPWARDS. EASY TERMS. PHONE 308

THE EVENING HERALD

HERALD PUBLISHING COMPANY
W. O. SMITH, Editor

SUBSCRIPTION RATES

| | |
|---------------------------------------|--------|
| Daily, by mail, one year | \$5.00 |
| Daily, by mail, six months | 2.50 |
| Daily, by mail, three months | 1.25 |
| Daily, by mail, one month | .50 |
| Daily, delivered by carrier, one week | .15 |

KLAMATH FALLS, MONDAY EVENING, JUNE 22, 1908

JAMES S. SHERMAN

James Schoolcraft Sherman is the Republican nominee for vice-president, was born in Utica, N. Y., October 24, 1855, and save for short intervals occupied in travel, has spent his entire life there. He received both an academic and collegiate education and shortly after his graduation from Hamilton college in 1878 was admitted to the bar.

He entered politics in 1880 and four years later was elected mayor of Utica on the Republican ticket, receiving a handsome majority in a city always considered Democratic. At Saratoga in 1895 he was selected to preside over the deliberations of the Republican convention, and was later chosen orator on many notable occasions.

He was elected to the fiftieth, fifty-first and fifty-third congresses as a Republican, and re-elected to the fifty-fourth, receiving 22,510 votes against 16,269 votes for John D. Henderson, Democrat.

Congressman Sherman was for some time chairman of the Republican campaign committee and made a record for himself through the manner in which he got subscriptions.

On the floor of congress he made a stirring speech against the building of the Panama canal, and declared that America should not accept it as a gift. Despite his attitude in this matter he has for years been one of the staunchest friends of President Roosevelt and on a number of occasions has conferred with him regarding the present campaign.

While gathering campaign contributions he introduced a 2-cent railroad bill in congress. He was Speaker Reed's most intimate friend in congress during the latter years of his life, and presided in the house more than any other man.

He introduced the anti-ticket scalping bill and many other measures. His party has often offered him excellent positions in the employ of the government.

William Sulzer, who has been in conference with Charles F. Murphy, is authority for the statement that the entire 78 votes of the Tammany delegation to the Denver convention will be cast for W. J. Bryan on the first ballot. If there is the least sign of disaffection the unit rule will be enforced. Sulzer says it is fully expected that Mr. Bryan will be nominated on the first ballot and that the nomination will be made unanimous before the roll call is completed. Murphy will go to Denver several days in advance of the delegation.

IN THE LITTLE PRINCESS

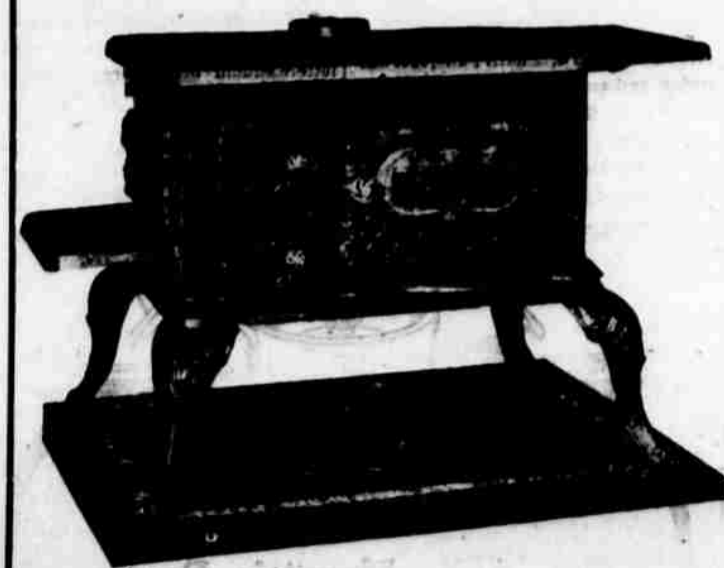

You get more room, more cooking surface and convenience than from any stove ever sold in Klamath Falls.

E. VIRGIL & SON

Dealers in Furniture and House Furnishings. At the Bridge on Main street

RESTORATION TO ENTRY OF LANDS IN NATIONAL FOREST. Notice is hereby given that the lands described below, embracing 1140 acres, within the Cascade National Forest, Oregon, will be subject to settlement and entry under the provisions of the homestead laws of the United States and the act of June 11, 1906, (34 Stat., 225), at the United States Land Office at Lakeview, Oregon, on August 25th, 1908. Any settler who was actually and in good faith clearing any of said lands for agricultural purposes prior to January 1, 1906, and has not abandoned same, has a preference right to make a homestead entry for the lands actually occupied. Said lands were listed upon the applications of the persons mentioned below, who have a preference right subject to the prior right of any such settler, provided such settler or applicant is qualified to make homestead entry and the preference right is exercised prior to August 25th, 1908, on which date the lands will be subject to settlement and entry by any qualified person. The lands are as follows: The E 1/2 of NE 1/4, Sec 21, the W 1/2 of NW 1/4, Sec 24, listed upon application of Jesse F. Rose, Ft. Klamath, Oregon; the S 1/2 of SW 1/4, the NE 1/4 of SW 1/4, the S 1/2 of SW 1/4, upon application of Sherman A. Brown, Fort Klamath, Oregon; the SW 1/4 of SE 1/4, the SE 1/4 of SW 1/4, Sec 25, the E 1/2 of NW 1/4, Sec 26, upon application of Fred L. Brown, Fort Klamath, Oregon; the S 1/2 of SW 1/4, Sec 24, T 24 S, R 10 E, W 1/2, upon application of Daniel G. Brown, Ft. Klamath, Oregon; unsurveyed, approximately Sec 30, T 23 S, R 8 E, beginning at a point 30 chains south of N W corner of Sec 31, T 22 S, R 7 E, thence W 30 chains, thence south 40 chains, thence W 10 chains, thence S 20 chains, thence E 30 chains, thence N 40 chains to point of beginning, upon application of Roy K. Wise, Ft. Klamath, Oregon; surveyed, the W 1/2 of W 1/2, Sec 20, T 28 S, R 8 E, upon application of J. L. Foose, Rosland, Oregon, alleging settlement 1904; the SW 1/4 of SW 1/4 of Sec 10, T 23 S, R 10 E, upon application of J. L. Howard, Rosland, Oregon; the SW 1/4 of NE 1/4, the W 1/2 of SE 1/4, Sec 13, the NW 1/4 of NE 1/4, Sec 22, T 22 S, R 10 E, upon application of John Elder, Prineville, Oregon; the E 1/2 of SE 1/4 of SE 1/4, Sec 5, the E 1/2 of NE 1/4, Sec 8, T 24 S, R 10 E, upon application of Geo. Nolan, Rosland, Oregon.

FRED DENNETT,
Commissioner of the General Land Office
Approved May 23, 1908
FRANK PIERCE,
First Assistant Secretary of the Interior
Lists 817, 942, 1063, 1092, 1359, 1548 6-11

Notice For Publication

Department of the Interior, U. S. Land Office, Lakeview Oregon, May 15, 1908. Notice is hereby given that Albert Harrison, of Klamath Falls, Oregon, who, on Nov. 8, 1907, made timber and stone application, No. 4015, for NE 1/4 NW 1/4, Section 29, Township 37 S., Range 9 E., Will. Meridian, has filed notice of intention to make Final Proof, to establish claim to the land above described, before County Clerk Klamath Co., at his office at Klamath Falls, Ore., on the 11th day of August, 1908. Claimant names as witnesses: John G. Schallock, of Klamath Falls, Oregon; T. J. Staten, of Klamath Falls, Oregon; Albro Jamison, of Klamath Falls Oregon; Wm. Carlisle, of Klamath Falls, Oregon.

Classified Advertisements

REAL ESTATE FOR SALE
FOR SALE—100 Acre Lanch Located 11 miles east of Klamath Falls a bargain for some homeseeker, for particulars inquire at this office. 6-6

MISCELLANEOUS
LOST—One 38 Smith & Weston revolver between Court House and Lakeside Inn. Finder will be libarily rewarded by leaving same at Lakeside Inn.

MONEY TO LOAN—Hard times but I have some money to loan if you have the security.—E. B. Hall.

FOR SALE
For Sale—Underwood Typewriter in good condition \$50. D. V. Kuykendall.
FOR SALE—Rotary ball bearing White Sewing Machine, latest design, at Gillett's Furniture Store. 11

Sales—Two practically new Herring-Hall-Marvin safes, at a bargain, one 20x24 inches and one 25x32 inches, inside. Inquire at Heikempers Jewelry store.

FOR SALE—One dresser, one washstand, one rocking chair, one table and one heating stove. Call at the Brick store. 11

For Sale
One whole business block in Klamath Falls for sale for forty cents on the dollar of what it was worth thirty days ago. C. D. Willson.

Heavy Freighting a Specialty. Baggage Orders Are Given Prompt Attention
O. K. Transfer & Storage Company
Having up-to-date piano trucks we solicit your fine piano moving
Office 871
PHONES Barn 671
Residence 645
KENYON & GRIMES, PROPRIETORS

SUMMONS

In the Circuit Court of the State of Oregon, for the County of Klamath, Bertha R. Conner, Plaintiff
vs
Daniel R. Conner, Defendant.
To Daniel R. Conner the above named defendant: You are hereby required to appear and answer the complaint filed against you in the above entitled suit on or before the 23 day of July 1908, being the last day of the time in the order of the publication of this summons, the first publication thereof being on the 11 day of June 1908; and if you fail so to appear and answer, for want thereof the plaintiff will apply to the court for the relief prayed for in the complaint here-in to wit: For a decree dissolving the bonds of matrimony existing between plaintiff and defendant; for the care and custody of Lorene J. Conner and the costs and disbursements of this suit; and for such other and further relief as to the court may seem just and equitable. This summons is served by publication thereof in the Evening Herald by order of the Honorable J. B. Griffith County Judge of Klamath County, Oregon, made, dated and filed in this suit at Klamath Falls, Oregon, on the 11 day of June 1908. Which said order is required that summons in this suit be published once a week, for a period of six successive and consecutive weeks from the 11 of June 1908.
H. W. KEESER,
Attorney for Plaintiff.

NOTICE FOR PUBLICATION

Department of the Interior, U. S. Land Office, at Lakeview, Oregon, June 5, 1908. Notice is hereby given that William T. Schreiner, of Klamath Falls, Oregon, who, on August 13, 1902, made homestead entry, No. 2712, for SE 1/4 SE 1/4, Section 18, E 1/2 NE 1/4 Section 19, SW 1/4 SW 1/4, Section 20, Township 37 S., Range 9 E. Willamette Meridian, has filed notice of intention to make Final Five Year Proof, to establish claim to the land above described, before County Clerk Klamath County, at his office at Klamath Falls, Oregon, on the 3rd day of August, 1908. Claimant names as witnesses: A. M. Jamison, of Klamath Falls, Oregon; Ben Carlisle, of Klamath Falls, Oregon; W. A. Boudinot, of Klamath Falls, Oregon; H. Mulkey, of Klamath Falls, Oregon.

NOTICE FOR PUBLICATION

Department of the Interior, U. S. Land Office, at Lakeview, Oregon, June 5, 1908. Notice is hereby given that William Albert Otey, of Dorris, California, who, on April 22, 1905, made homestead entry No. 2937, for W 1/2 NW 1/4, SE 1/4 NW 1/4, NE 1/4 SW 1/4, Section 12, Township 41 S., Range 7 E. Willamette Meridian, has filed notice of intention to make Final Five Year Proof, to establish claim to the land above described before County Clerk Klamath County, at his office, Klamath Falls, Oregon, on the 4th day of August, 1908. Claimant names as witnesses: Esie Morgan, of Keno, Oregon; Richard Kearns, of Dorris, California; Edward Brady, of Dorris, California; Josiah B. Otey, of Dorris, California.

DEPARTMENT OF THE INTERIOR, GENERAL LAND OFFICE, Washington, D. C. March 27, 1908. NOTICE OF RESTORATION OF PUBLIC LANDS TO SETTLEMENT AND ENTRY. Notice is hereby given that the acting Secretary of the Interior has vacated departmental order of withdrawal in so far as the same affects the withdrawal for irrigation purposes under the act of June 17, 1902 (32 Stat., 380) for use in connection with the Klamath Project, Oregon, of the following described lands in the State of Oregon, and by his authority such of said tracts as have not been heretofore finally restored and are not otherwise withdrawn, reserved or appropriated, will be subject to settlement under the public land laws of the United States on and after July 30, 1908, but shall not be subject to entry, filing or selection until July 30, 1908, at the United States Land Office at Lakeview, Oregon, warning being expressly given that no person will be permitted to gain or exercise any right whatever under any settlement or occupation begun after February 12, 1908 and prior to June 30, 1908, all such settlement or occupation being forbidden: S 1/2 NE 1/4, W 1/2 NE 1/4, Section 20, T. 37 S., R. 9 E., Oregon.
FRED DENNETT,
Commissioner of the General Land Office
FRANK PIERCE,
First Assistant Secretary of the Interior

DEPARTMENT OF THE INTERIOR, GENERAL LAND OFFICE, Washington, D. C., May 2, 1908. NOTICE OF RESTORATION OF PUBLIC LANDS TO SETTLEMENT AND ENTRY. Notice is hereby given that the Secretary of the Interior has vacated departmental order of withdrawal in so far as the same affects the withdrawal for irrigation purposes under the act of June 17, 1902 (32 Stat., 380) for use in connection with the Klamath Project, Oregon, of the following described lands in the State of Oregon, and by his authority such of said tracts as have not been heretofore finally restored and are not otherwise withdrawn, reserved or appropriated, will be subject to settlement under the public land laws of the United States on and after July 30, 1908, but shall not be subject to entry, filing or selection until August 29, 1908, at the United States Land Office at Lakeview, Oregon, warning being expressly given that no person will be permitted to gain or exercise any right whatever under any settlement or occupation begun after May 1, 1908, and prior to July 30, 1908, all such settlement or occupation being forbidden: Willamette Meridian, T 41 S., R. 9 E., NE 1/4 SE 1/4 and NW 1/4 SW 1/4 of NW 1/4, Section 1.
FRED DENNETT,
Commissioner of the General Land Office
FRANK PIERCE,
First Assistant Secretary of the Interior.

Incorporated November 28, 1900

Statement of Condition
of the
Klamath County Bank
Klamath Falls, Oregon
DECEMBER 31, 1907

RESOURCES

| | |
|-------------------------------------|---------------------|
| Loans and Discounts | \$340,530.80 |
| Bonds and Securities | 63,525.84 |
| Real Estate, Buildings and Fixtures | 14,745.18 |
| Cash and Sight Exchange | 166,247.69 |
| Total | \$585,049.51 |

LIABILITIES

| | |
|---------------------------|---------------------|
| Capital Stock, fully paid | \$100,000.00 |
| Surplus and Profits | 21,753.11 |
| Due Other Banks | 32,000.84 |
| Deposits | 431,295.46 |
| Total | \$585,049.51 |

I, Alex Martin, Jr., Cashier of the above named bank, do solemnly swear that the above statement is true to the best of my knowledge and belief.
ALEX MARTIN, JR., Cashier.
Subscribed and sworn to before me this 6th day of January, 1908.
C. H. WILSON,
Notary Public for Oregon.

OFFICERS

| | |
|------------------|----------------|
| ALEX MARTIN | President |
| E. R. REAMES | Vice-President |
| ALEX MARTIN, JR. | Cashier |
| LESLIE ROGERS | Ass't Cashier |

Pioneer Bank of Klamath Basin

The Eldred Company
F. C. ELDRÉD, Manager
Bonanza, Oregon
Saddles, Harness and Supplies

We make a specialty of first-class, guaranteed, hand-made Saddles and Shaps. Our Saddles have an established reputation.

Orders From Everywhere Solicited

Ready for Inspection

Our line of Carpets, Matting, Tapestry, Linoleum, Art Squares, Table, Lounge and Stand Covers, is ready for inspection. Something entirely new

Also Silk Floss and Feltolene Mattresses—Brass and Iron Beds—Adjustable pencil woven wire Springs, the only thing for hot weather.

Polished Oak Dining Sets and all oak Rockers.

W. H. DOLBEER
Successor to B. St. George Bishop
Phone—Store, 61 Residence, 155

CHAS. E. WORDEN President
A. M. WORDEN Cashier
FRED MELHANS Vice-President

The American Bank and Trust Co.

CAPITAL, \$100,000.00
Cor. 5th and Main Street