

# MARSH LANDS OREGON'S RICHEST SOIL ABEL ADY

PHONE 303 - - - 303

50 PER CENT. VEGETABLE MATTER. KLAMATH'S GREATEST BARGAINS AT \$25 PER ACRE AND UPWARDS. EASY TERMS

## THE EVENING HERALD

Issued Daily, Except Sunday, by the  
**HERALD PUBLISHING COMPANY**  
 W. O. SMITH, Editor

### SUBSCRIPTION RATES

Daily, by mail, one year	\$5 00
Daily, by mail, six months	2 50
Daily, by mail, three months	1 25
Daily, by mail, one month	50
Daily, delivered by carrier, one week	15

KLAMATH FALLS, WEDNESDAY EVENING, JUNE 17, 1908

### TAFT FOR ANTI-INJUNCTION

The anti-injunction plank of the Republican platform as passed on in Washington and wired to the convention at Chicago yesterday is as follows.

"We declare for such an amendment of the statutes of procedure in the Federal Courts with respect to the use of the writ of injunction as will on the one hand prevent the summary issue of such orders without proper consideration, and on the other will preserve undiminished the power of the Courts to enforce their process to the end that justice may be done at all times and to all parties."

Over this plank there is a very sharp contest. The labor leaders argue its adoption and hundreds of telegrams are pouring in from manufacturers and other employers of labor, opposing the measure.

Following is the revision plank proposed by the Taft people.

"The Republican Party declares unequivocally for a revision of the tariff by a special session of Congress immediately following the work assigned to the Appropriation Committees and commends the step already taken to this end in the work consigned to the two committees of the House who are now investigating the operations and effect of existing schedules.

"In all tariff legislation the true principle of protection is best maintained by the imposition of such duties as will equal the difference between the cost of production at home and abroad, together with a reasonable profit to American industries, and the benefits that follow are best secured by the establishment of maximum to be available to meet discriminations by foreign countries against American goods entering their markets, and the minimum to represent the normal measure of protection at home; the aim and the purpose of the Republican policy being not only to preserve, without excessive duties the security against foreign competition to which American manufacturers and producers are entitled but also to maintain the high standard of living, of the wage earners of this country, who are the most direct beneficiaries of the protective system.

"Between the United States and the Philippines, we believe in a free interchange of products with such limitations as to sugar and tobacco as will avoid damage to domestic interests."

A Michigan editor complains because too much sparking is being done in the postoffice. This would seem the appropriate place for a woman to go for her male.

### IN THE LITTLE PRINCESS

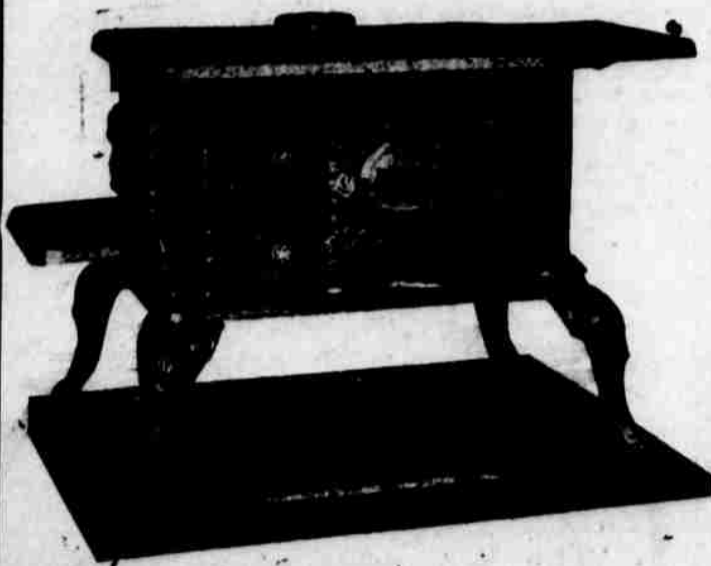

You get more room, more cooking surface and convenience than from any stove ever sold in Klamath Falls.

**E. VIRGIL & SON**

Dealers in Furniture and House Furnishings. At the Bridge on Main street

**RESTORATION TO ENTRY OF LANDS IN NATIONAL FOREST.** Notice is hereby given that the lands described below, embracing 1100 acres, within the Cascade National Forest, Oregon, will be subject to settlement and entry under the provisions of the homestead laws of the United States and the act of June 11, 1906, (34 Stat., 225), at the United States Land Office at Lakeview, Oregon, on August 8th, 1908. Any settler who was actually and in good faith claiming any of said lands for agricultural purposes prior to January 1, 1906, and has not abandoned same, has a preference right to make a homestead entry for the lands actually occupied. Said lands were listed upon the applications of the persons mentioned below, who have a preference right subject to the prior right of any such settler, provided such settler or applicant is qualified to make homestead entry and the preference right is exercised prior to August 8th, 1908, on which date the lands will be subject to settlement and entry by any qualified person. The lands are as follows: The E 1/2 of NE 1/4, Sec 25, the W 1/2 of NW 1/4, Sec 24, listed upon application of Jesse P. Rose, Ft. Klamath, Oregon; the S 1/2 of NW 1/4, the NE 1/4 of SW 1/4, the N 1/2 of NW 1/4 of SW 1/4, Sec 25, upon application of Sherman A. Brown, Fort Klamath, Oregon; the SW 1/4 of NE 1/4, the SE 1/4 of SW 1/4, Sec 25, the E 1/2 of NW 1/4, Sec 25, upon application of Fred G. Brown, Fort Klamath, Oregon; the S 1/2 of SW 1/4, Sec 24, T 24 S, R 6 E, W Mer, upon application of Daniel G. Brown, Ft. Klamath, Oregon; unsurveyed, approximately Sec 26, T 22 S, R 6 E, beginning at a point 20 chains south of NW corner of Sec 21, T 22 S, R 7 E, thence W 20 chains, thence south 90 chains, thence W 10 chains, thence S 20 chains, thence E 20 chains, thence S 20 chains to point of beginning, upon application of Roy R. Wise, Ft. Klamath, Oregon; surveyed, the W 1/2 of W 1/2, Sec 20, T 22 S, R 6 E, upon application of J. L. Poole, Rosland, Oregon, alleging settlement 1904; the SW 1/4 of SW 1/4 of Sec 10, T 22 S, R 10 E, upon application of J. L. Poole, Rosland, Oregon; the NW 1/4 of NE 1/4, Sec 22, T 22 S, R 10 E, upon application of John Elder, Prineville, Oregon; the E 1/2 of SE 1/4 of NE 1/4, Sec 5, the E 1/2 of NE 1/4, Section 8, T 24 S, R 10 E, upon application of Geo. Nolan, Rosland, Oregon.

FRED DENNETT,  
 Commissioner of the General Land Office  
 Approved May 21, 1908  
 FRANK PIERCE,  
 First Assistant Secretary of the Interior  
 Lists 617, 942, 1064, 1402, 1503, 1548 6 11

### Notice For Publication

Department of the Interior, U. S. Land Office, Lakeview, Oregon, May 15, 1908. Notice is hereby given that Albert Harrison, of Klamath Falls, Oregon, who, on Nov. 8, 1907, made timber and stone application, No. 4015, for NE 1/4 NW 1/4, Section 29, Township 37 S., Range 9 E., Will. Meridian, has filed notice of intention to make Final Proof, to establish claim to the land above described, before County Clerk Klamath Co., at his office at Klamath Falls, Ore., on the 11th day of August, 1908. Claimant names as witnesses: John G. Schalllock, of Klamath Falls, Oregon; T. J. Staten, of Klamath Falls, Oregon; Albro Jamison, of Klamath Falls, Oregon; Wm. Carlisle, of Klamath Falls, Oregon.  
 J. N. WATSON, Register. 5 18

### Classified Advertisements

#### REAL ESTATE FOR SALE

FOR SALE—160 Acre Ranch Located 11 miles east of Klamath Falls a bargain for some homeseeker, for particulars inquire at this office. 6-6

#### MISCELLANEOUS

LOST—One 38 Smith & Weston revolver between Court House and Lakeside Inn. Finder will be liberally rewarded by leaving same at Lakeside Inn.

MONEY TO LOAN—Hard times but I have some money to loan if you have the security.—E. B. Hall.

#### FOR SALE

For Sale—Underwood Typewriter in good condition \$50. D. V. Kuykendall.

FOR SALE—Rotary ball bearing White Sewing Machine, latest design, at Gillette Furniture Store. 11

Sales—Two practically new Herring-Hall-Marvin safes, at a bargain, one 20x24 inches and one 25x32 inches, inside. Inquire at Heitkemper Jewelry store.

FOR SALE—One dresser, one washstand, one rocking chair, one table and one heating stove. Call at the Brick store. 11

#### For Sale

One whole business block in Klamath Falls for sale for forty cents on the dollar of what it was worth thirty days ago. C. D. Willson.

Heavy Freighting a Specialty. Baggage Orders Are Given Prompt Attention

## O. K. Transfer & Storage Company

Having up-to-date piano trucks we solicit your fine piano moving  
 PHONES Office 671 Barn 671 Residence 645  
 KENYON & GRIMES, PROPRIETORS

### SUMMONS

In the Circuit Court of the State of Oregon, for the County of Klamath, Bertha R. Conner, Plaintiff  
 vs  
 Daniel R. Conner, Defendant.

To Daniel R. Conner the above named defendant: You are hereby required to appear and answer the complaint filed against you in the above entitled suit on or before the 23 day of July 1908, being the last day of the time in the order of the publication of this summons, the first publication thereof being on the 11 day of June 1908; and if you fail so to appear and answer, for want thereof the plaintiff will apply to the court for the relief prayed for in the complaint herein to wit: For a decree dissolving the bonds of matrimony existing between plaintiff and defendant; for the care and custody of Lorene J. Conner and the costs and disbursements of this suit; and for such other and further relief as to the court may seem just and equitable.

This summons is served by publication thereof in the Evening Herald by order of the Honorable J. B. Griffith County Judge of Klamath County, Oregon, made, dated and filed in this suit at Klamath Falls, Oregon, on the 11 of June 1908. Which said order is required that summons in this suit be published once a week, for a period of six successive and consecutive weeks from the 11 of June 1908.

H. W. KERSEK,  
 Attorney for Plaintiff.

### NOTICE FOR PUBLICATION

Department of the Interior, U. S. Land Office, at Lakeview, Oregon, June 5, 1908. Notice is hereby given that William T. Schreiner, of Klamath Falls, Oregon, who, on August 13, 1902, made homestead entry, No. 2712, for SE 1/4 SE 1/4, Section 18, E 1/2 NE 1/4 Section 19, SW 1/4 SW 1/4 Section 20, Township 37 S., Range 9 E. Willamette Meridian, has filed notice of intention to make Final Five Year Proof, to establish claim to the land above described, before County Clerk Klamath County, at his office at Klamath Falls, Oregon, on the 3rd day of August, 1908. Claimant names as witnesses: A. M. Jamison, of Klamath Falls, Oregon; Ben Carlisle, of Klamath Falls, Oregon; W. A. Boudinot, of Klamath Falls, Oregon; H. Mulkey, of Klamath Falls, Oregon.  
 J. N. WATSON, Register. 6-8

### NOTICE FOR PUBLICATION

Department of the Interior, U. S. Land Office, at Lakeview, Oregon, June 5, 1908. Notice is hereby given that William Albert Otey, of Dorris, California, who, on April 22, 1903, made homestead entry No. 2937, for W 1/2 NW 1/4, SE 1/4 NW 1/4, NE 1/4 SW 1/4, Section 12, Township 41 S., Range 7 E., Willamette Meridian, has filed notice of intention to make Final Five Year Proof, to establish claim to the land above described before County Clerk Klamath County, at his office, Klamath Falls, Oregon, on the 4th day of August, 1908. Claimant names as witnesses: Edie Morgan, of Keno, Oregon; Richard Kearns, of Dorris, California; Edward Brady, of Dorris, California; Josiah B. Otey, of Dorris, California.  
 J. N. WATSON, Register. 6-8

DEPARTMENT OF THE INTERIOR, GENERAL LAND OFFICE, WASHINGTON, D. C. March 21, 1908. NOTICE OF RESTORATION OF PUBLIC LANDS TO SETTLEMENT AND ENTRY. Notice is hereby given that the Secretary of the Interior has vacated departmental order of withdrawal in so far as the same affects the withdrawal for irrigation purposes under the act of June 17, 1902 (32 Stat., 281) for use in connection with the Klamath Project, Oregon, of the following described lands in the State of Oregon, and by his authority such of said tracts as have not been heretofore finally restored and are not otherwise withdrawn, reserved or appropriated, will be subject to settlement under the public land laws of the United States on and after June 30, 1908, but shall not be subject to entry, filing or selection until July 31, 1908, at the United States land office at Lakeview, Oregon, warning being expressly given that no person will be permitted to gain or exercise any right whatsoever under any settlement or occupation begun after May 1, 1908, and after February 12, 1908 and prior to June 20, 1908, all such settlement or occupation being forbidden: E 1/2 NE 1/4, W 1/2 NE 1/4, Section 20, T. 27 N., R. 9 E., Oregon. FRED DENNETT  
 Commissioner of the General Land Office  
 FRANK PIERCE  
 First Assistant Secretary of the Interior

DEPARTMENT OF THE INTERIOR, GENERAL LAND OFFICE, WASHINGTON, D. C. May 1908. NOTICE OF RESTORATION OF PUBLIC LANDS TO SETTLEMENT AND ENTRY. Notice is hereby given that the Secretary of the Interior has vacated departmental order of withdrawal in so far as the same affects the withdrawal for irrigation purposes under the act of June 17, 1902 (32 Stat., 281) for use in connection with the Klamath Project, Oregon, of the following described lands in the State of Oregon, and by his authority such of said tracts as have not been heretofore finally restored and are not otherwise withdrawn, reserved or appropriated, will be subject to settlement under the public land laws of the United States on and after July 30 1908, but shall not be subject to entry, filing or selection until August 26, 1908, at the United States Land Office at Lakeview, Oregon, warning being expressly given that no person will be permitted to gain or exercise any right whatsoever under any settlement or occupation begun after May 1, 1908, and prior to July 30, 1908, all such settlement or occupation being forbidden: Willamette Meridian, T 41 S., R 9 E., NE 1/4 of NE 1/4 and NW 1/4 of SW 1/4, NW 1/4 of NW 1/4, E 1/2 NW 1/4, Section 11, Township 41 S., Range 7 E., Oregon. FRED DENNETT  
 Commissioner of the General Land Office  
 FRANK PIERCE  
 First Assistant Secretary of the Interior.

Incorporated November 28, 1900

### Statement of Condition

## Klamath County Bank

Klamath Falls, Oregon  
 DECEMBER 31, 1907

### RESOURCES

Loans and Discounts	\$340,530.80
Bonds and Securities	63,525.84
Real Estate, Buildings and Fixtures	14,745.18
Cash and Sight Exchange	166,247.69
	<b>\$585,049.51</b>

### LIABILITIES

Capital Stock, fully paid	\$100,000.00
Surplus and Profits	21,753.11
Due Other Banks	32,000.94
Deposits	431,295.46
	<b>\$585,049.51</b>

I, Alex Martin, Jr., Cashier of the above named bank, do solemnly swear that the above statement is true to the best of my knowledge and belief.  
 ALEX MARTIN, JR., Cashier.

Subscribed and sworn to before me this 6th day of January, 1908.  
 [Seal] C. H. WITMAN,  
 Notary Public for Oregon.

### OFFICERS

ALEX MARTIN	President
E. R. REAMES	Vice-President
ALEX MARTIN, JR.	Cashier
LESLIE ROGERS	Ass't Cashier

Pioneer Bank of Klamath Basin

## The Eldred Company

F. C. ELDRED, Manager

Bonanza, Oregon

Saddles, Harness and Supplies

We make a specialty of first-class, guaranteed, hand-made Saddles and Shaps. Our Saddles have an established reputation.

Orders From Everywhere Solicited

## Ready for Inspection

Our line of Carpets, Matting, Tapestry, Linoleum, Art Squares, Table, Lounge and Stand Covers, is ready for inspection. Something entirely new

Also Silk Floss and Feltolene Mattresses—Brass and Iron Beds—Adjustable pencil woven wire Springs, the only thing for hot weather.

Polished Oak Dining Sets and all oak Rockers.

**W. H. DOLBEER**

Successor to B. St. George Bishop

Phone—Store, 61 Residence, 155

CHAS. E. WORDEN President A. M. WORDEN Cashier FRED MELHAM Vice-President

## The American Bank and Trust Co.



CAPITAL, \$100,000.00

Cor. 5th and Main Street