

**SUBSCRIPTION RATES**  
Daily, by mail, a year, \$3.00  
Daily, by mail, six months, 2.00  
Daily, by mail, three months, 1.25  
Daily, by mail, a month, .50  
Daily, delivered by carrier, a week, .15  
How to Remit.—Send Postoffice money order, express order, personal check on your local bank, stamps, coin, or currency.

**NEWSPAPER LAW OF OREGON.**—Section 2002 of the laws of Oregon provides that whenever any person controlling a newspaper shall mail such newspaper to any person in this State without first receiving an order therefor, such newspaper shall be deemed to be a gift, and no debt or obligation shall accrue against such person, whether said newspaper is received by the person to whom it is sent or not.

THURSDAY, JUNE 11, 1908.

Oregon's next legislature will have 51 Statement No. 1 members instead of 52 as was thought from the first count. The total number of Democrat votes is 14.

The Roesch brewery of La-Grande, one of the largest plants of the kind in eastern Oregon, will be closed on July 1 as a result of the prohibition vote at the recent election. Plans are already on foot to convert the brewery into a fruit packing and storage warehouse.

In spite of the declaration of Judge George Gray that he does not seek the presidential nomination the George Gray League of Delaware has been doing much very aggressive work in his behalf. A force of clerks is now busy mailing 50,000 pamphlets to all parts of the country urging his nomination and setting forth his claims to recognition.

There is one church, anyhow, in Chicago that has a wise man in charge of its affairs. He insists on having a regular fitted up courtship room for the young people, with cozy corners, screens, chaperones and lamps that can be turned away down. He says courtship is essential to happiness and that it is the province of the church to do everything possible for the happiness of its members.

A joint resolution introduced by Senator Owen of Oklahoma inviting the co-operation of the states in the proposed establishment of a national initiative and referendum lies in the hands of the senate committee on privileges and elections. It declares that the co-operation of the states is desired in helping to restore a direct vote system for national questions through the initiative and referendum principle, the ballots and other details at the polls to be provided for by them.

Compel every man and woman who drinks intoxicating liquors to pay a license fee, exempt saloon men and permit anyone who desires to engage in the traffic, the sale restriction being to sell

# MARSH LANDS

Oregon's richest soil.

ABEL ADY

50 per cent. vegetable matter. Klamath's greatest bargains at \$20 per acre and upwards. Easy Terms.

## THE KLAMATH COUNTRY

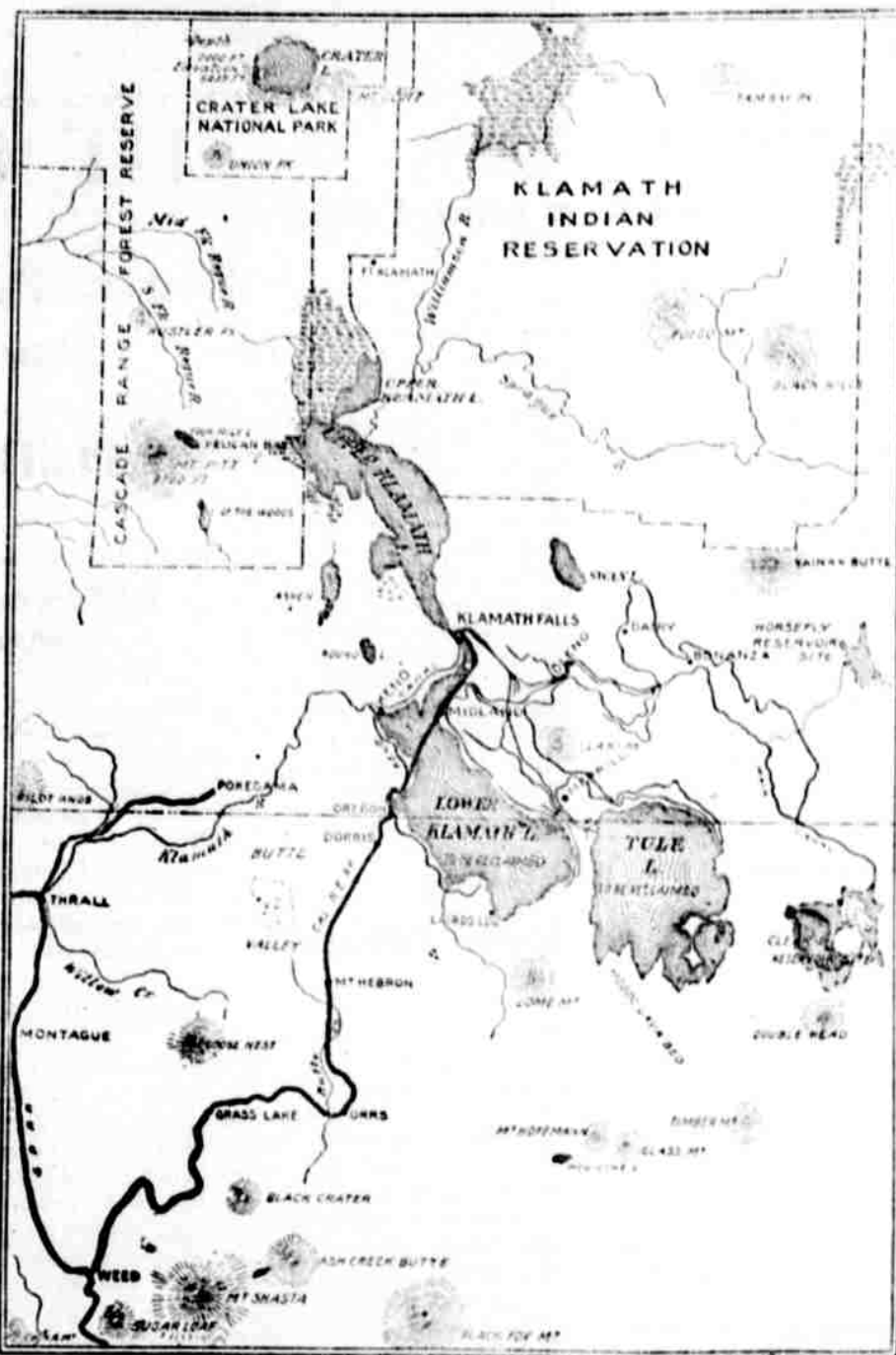

only to license holders. These in brief are the chief points of a plan announced by E. E. Hall of Spokane, a candidate in the Third District for the next legislature of Washington, to solve the liquor question in that State, in which the Republican Party is pledged to local option, while the Democrats are on record as favoring absolute prohibition.

Some of the topics that are printed in the "leave to print" speeches show the trend of mind of different members. Congressman Fordney, of Michigan, cannot keep away from his favorite topic—beet sugar. Foreney has been the greatest champion of beet sugar in congress. One reason why he op-

poses Taft for president is because the secretary wants Philippine sugar admitted free. Congressman French of Idaho has made a strong argument against the government ownership of railroads. Evidently he wants to make that a creed against the Bryan sentiment which is now too prevalent in Idaho. Congressman Rainey, who during the last congress devoted his entire time to an assault upon the watch trust, has now turned upon the "executive usurpation" in the canal zone. He has been pounding the President on this subject with a great deal of vigor. Congressman Reeder of Kansas is an extreme advocate of the forest reserve policy of the present administration. Congressman Goldfogle of New York talks about having the government postal clerks given an opportunity for longer vacations than is at present granted them. Congressman Kimball of Kentucky, as well as several others, discusses the tariff. Congressman Hinshaw of Nebraska printed a speech on the advance of the republic, showing what the American nation had accomplished in recent years. And so it goes with all kinds of topics for there is no "rejected manuscript department" connected with the Congressional Record.

### Stock Ranch For Rent

In Wood River Valley, Klamath Co., containing 480 acres, 160 acres meadow and 320 pasture. All enclosed. For further particulars inquire of T. A. Culbertson, Ashland, Ore. 61

### Furs Wanted

C. D. Willson is in the market for all kinds of furs, for which he will pay the highest market price. Address him at Klamath Falls, Oregon.

MONEY TO LOAN—Hard times but I have some money to loan if you have the security.—E. B. Hall.

Merrill Valley the heart of Klamath.

### Classified Advertisements

#### REAL ESTATE FOR SALE

FOR SALE—160 Acre Ranch Located 11 miles east of Klamath Falls a bargain for some homeseeker, for particulars inquire at this office. 66

#### MISCELLANEOUS

MONEY TO LOAN—Hard times but I have some money to loan if you have the security.—E. B. Hall.

#### FOR SALE

For Sale—Underwood Typewriter in good condition \$50. D. V. Kuykendall.

FOR SALE—Rotary ball bearing White Sewing Machine, latest design, at Gillette's Furniture Store. 11

Sales—Two practically new Herring-Hall-Marvin safes, at a bargain, one 20x24 inches and one 25x32 inches, inside. Inquire at Heitkemper's Jewelry store.

FOR SALE—One dresser, one washstand, one rocking chair, one table and one heating stove. Call at the Brick store. 11

### Professional Cards

**DR. WM. MARTIN**  
Dentist  
Office over Klamath County Bank

**C. F. STONE**  
Attorney at Law  
Office over postoffice, Klamath Falls, Oregon

**D. V. KUYKENDALL**  
Attorney at Law  
Klamath Falls, Oregon

### Notice

While the time I have on hand lasts it will be sold on demand, after it is gone it will be necessary to have 30 days notice to permit of my burning another kiln. If you want time this Summer get it now. C. D. Willson.

Incorporated November 28, 1900

Statement of Condition

of the  
**Klamath County Bank**  
Klamath Falls, Oregon  
DECEMBER 31, 1907

RESOURCES	
Loans and Discounts	\$340,530.80
Bonds and Securities	63,525.84
Real Estate, Buildings and Fixtures	14,745.18
Cash and Sight Exchange	166,247.69
<b>Total</b>	<b>\$585,049.51</b>
LIABILITIES	
Capital Stock, fully paid	\$100,000.00
Surplus and Profits	21,753.11
Due Other Banks	32,000.94
Deposits	431,295.46
<b>Total</b>	<b>\$585,049.51</b>

I, Alex Martin, Jr., Cashier of the above named bank, do solemnly swear that the above statement is true to the best of my knowledge and belief.  
ALEX MARTIN, JR., Cashier  
Subscribed and sworn to before me this 11th day of January, 1908.

C. H. WITBROW,  
Notary Public for Oregon

### OFFICERS

**ALEX MARTIN** . . . . . President  
**E. R. REAMES** . . . . . Vice-President  
**ALEX MARTIN, JR.** . . . . . Cashier  
**LESLIE ROGERS** . . . . . Ass't Cashier

Pioneer Bank of Klamath Basin

## THE OFFICE

E. H. DuFAULT, Proprietor

Choicest of Wines, Liquors and Cigars



Caters to the better class of trade, with nothing to offend the most critical. You'll notice the difference when you try it. Just the place to drop in for a refreshing beverage when you need a stimulant. Pure liquors of all kinds for family trade a specialty.

## Ready for Inspection

Our line of Carpets, Matting, Tapestry, Linoleum, Art Squares, Table, Lounge and Stand Covers, is ready for inspection. Something entirely new

Also Silk Floss and Feltolene Mattresses—Brass and Iron Beds—Adjustable pencil woven wire Springs, the only thing for hot weather.

Polished Oak Dining Sets and all oak Rockers.

**W. H. DOLBEER**

Successor to B. St. George Bishop

Phone—Store, 61 Residence, 155

CHAS. E. WORDEN President A. M. WORDEN Cashier FRED MELHASK Vice-President

## The American Bank and Trust Co.



CAPITAL, \$100,000.00

Cor. 5th and Main Street

## IN THE LITTLE PRINCESS

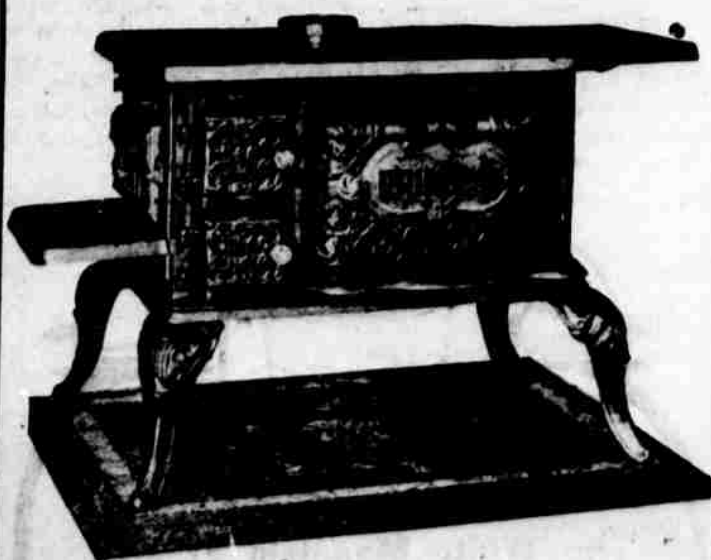

You get more room, more cooking surface and convenience than from any stove ever sold in Klamath Falls.

**E. VIRGIL & SON**

Dealers in Furniture and House Furnishings. At the Bridge on Main street